

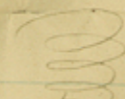

Surveyors Office  J. P. A. Booker Deputy
Brown County, Ga  Sur. of Brown District
herby certify that the N.E. corner of the Bonds
& Saunders survey N^o 79 in the S.E. part of Coleman
Co on the waters of Muckwater Creek was found
& identified by me by the bearing trees upon the
ground and that I measured thence S with
the E.B. Lines of surveys N^{os} 79, 78 & 77 to the S.E.
Cor. of said N^o 77 2850 vs Thence W 3800 vs &
finding no cor or bearing trees standing after dil-
igent & due search I established at this point
the N.W. cor. of said N^o 77 & measured thence North
503 vs & W 413 vs & found & identified the N.W. corner
of the Martha Barker sur N^o 226. Thence West
390 vs & North 380 vs & found & identified by the
bearings the S.E. cor. of the J.S. Martin sur N^o 221
& that the distance from the E.B. Line of said N^o 221
E to the W.B. Lines of N^{os} 78 & 79 I found by measurement
with careful chainmen to be 413 vs as shown in the
foregoing plat & sketch.

P. A. Booker D.S. B.D.

Examined & Approved this 28 April 1875.

J. P. Burns Dist. Sur. B. D.

per P. A. Booker Dep.

Coleman Co.

Scale 2000 vs per inch.

~~File 909~~
~~James Smith~~
~~James Smith &~~
~~W. H. Smith~~
~~Brooks & Coleman~~
 Paid May 11/75
 Charles Smith
 Speer

No. 30.
 Coleman Co.
 J. E. corner

May 11/75

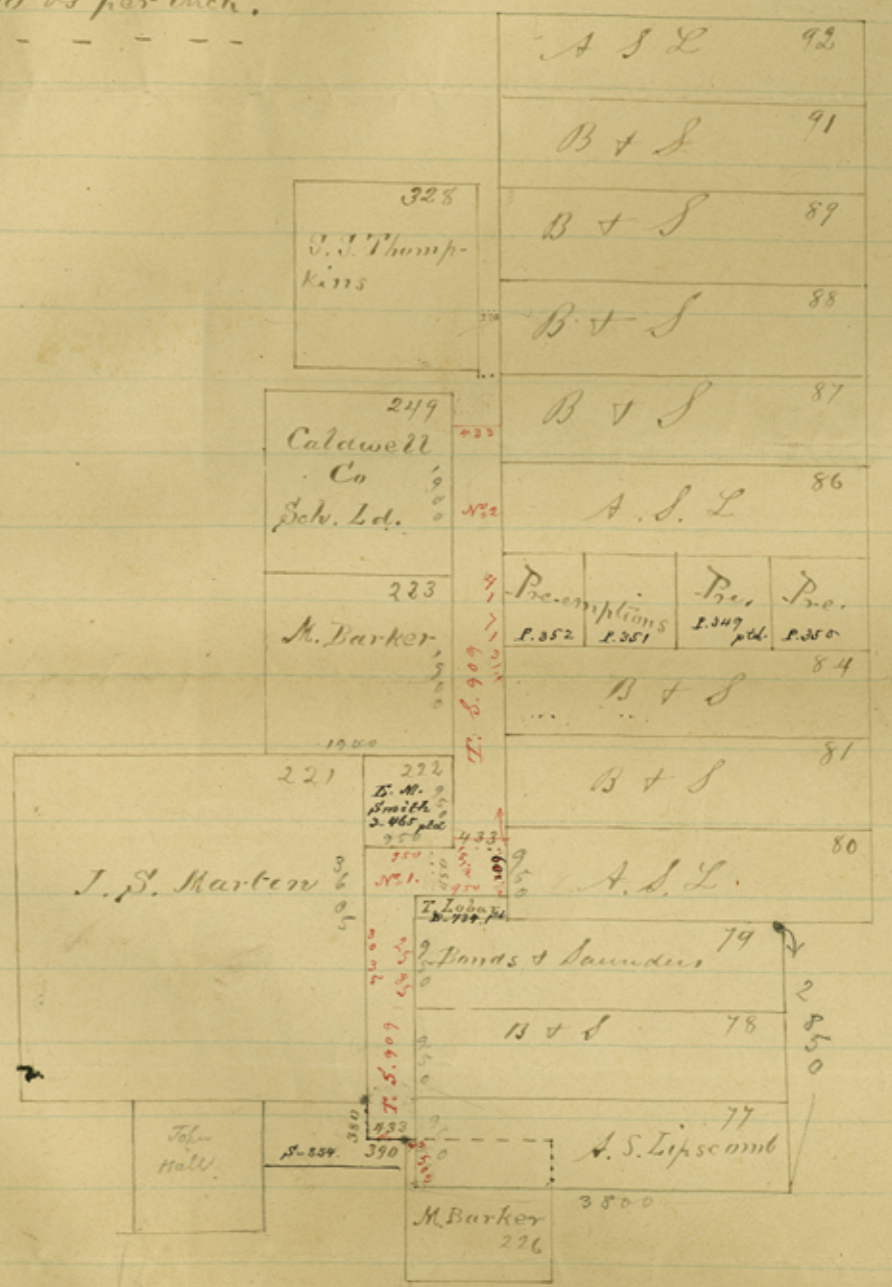

Over 370