

The State of Texas
Comal County.

I, W^m Miller, County Surveyor
of Comal County do hereby
certify, that I have examined the North corner
of R. Garza Survey No 98, (a stake from which
a L. C. 25" diam. brs. S. $76\frac{1}{2}^{\circ}$ W. 35 varas, and
another 15" br. S. $14\frac{1}{2}^{\circ}$ W. 8 varas.) and also the
South corner of Fr. Rodriguez Survey No 99
(a stake from which a L. C. 13" diam. brs. S. $68\frac{3}{4}^{\circ}$ E.
4 varas and another 18" diam. brs. N. $68\frac{3}{4}^{\circ}$ W. $1\frac{1}{4}$ varas)
on the ground, and found them correct,
and that the South corner of the Fr. Rodriguez
Survey lies S 30° E. 888 varas from the North
corner of the R. Garza Survey.

Given under my hand at the City
of New Braunfels this 5th day of
January 1867.

W^m Miller
County Surveyor of Comal County

#1219

Devar Souie

County Surveys Co

Filed Nov. 26 / 66

[Faint, illegible handwritten text, likely bleed-through from the reverse side of the page]

Scale. 2000 varas to the Inch.

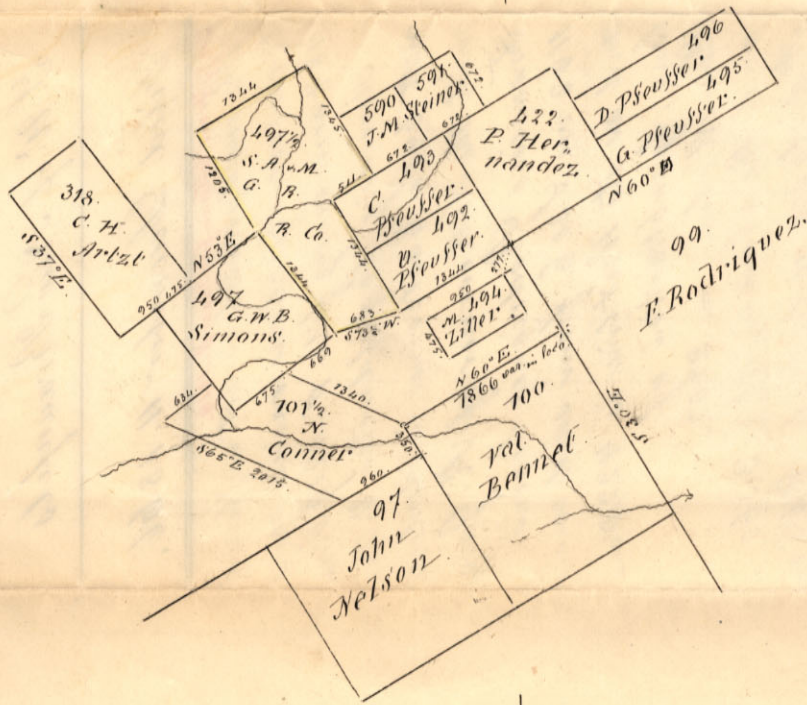

The State of Texas
Comal County

I Wm. Miller County Surveyor of Comal County, do hereby certify, that the above is a correct sketch and representation of a 48th coadsurvey made for J. S. Groos assignee of the S. H. & M. G. R. Company, together with the position of the adjoining surveys, all situated in the County of Comal & State aforesaid. Witness my hand, at the City of New Braunfels this 8th day of Decr: 1866.

Wm. Miller County Surveyor of Comal Co.

File 13.

Comal County

S. W. of New Braunfels

Filed December 11. 1866.

See J. J. Gross' letter in file Dec 8-1219.

The inside sketch is not sufficient to remove objections raised against 484 acres survey file 5-1219 Bexar.

According to field notes V. Bennett 640 a. East corner is identical with the North corner of R. Garcia Francisco Rodrigues begins 1163 vrs S 30 E from said corner and as its West line is 4220 vrs long, by subtraction of Bennett's line = 2202

and the above \Rightarrow 1163. 3365.

A distance is left of 855 vrs from Bennett's North to Rodrigues N. corner, which is represented on the sketch 1040 vrs long.

Further Explanation required. Dec. 10. 1866.

W. H. A. A. A.

See letter Dec 13/66

New Braunfels, Texas,

1866

88421