

FIELD NOTES

Field notes of five surveys of land in Concho County, Texas, being 349.85 acres in the Ludolph Meyer Survey No. 1818, Abstract No. 624; 349.85 acres in the Ludolph Meyer Survey No. 1817, Abstract No. 625; 699.69 acres in the H. & T. C. RR. Co. Survey No. 57, Abstract No. 480; 174.52 acres in the Ludwig Kneese Survey No. 1814, Abstract No. 557; and 175.32 acres in the Ludwig Kneese Survey No. 1813, Abstract No. 556, and being described as follows:

BEGINNING at a point at the intersection of the center lines of two public roads at the Southeast corner of the H. & T. C. RR. Co. Survey No. 55, the Southwest corner of the W. Kott Survey No. 1819, the Northwest corner of the T. J. Caswell Survey No. 38, and the Northeast corner of said Survey No. 1818 for the Northeast corner of this, and being 1,925.0 varas West of and 3,923.92 varas North of the Northeast corner of the H. & T. C. RR. Co. Survey No. 35, said Northeast corner of Survey No. 35 being located from original bearing trees standing in place;

THENCE N. 88° 52' W., with the South line of said Survey No. 55, the North line of said Survey No. 1818, and with the center of a public road, 2,004.38 varas to a stake set at the Northeast corner of the George F. Gould Survey No. 56, the Southeast corner of the Newt Kemp Survey No. 1881, the Southwest corner of said Survey No. 55, and the Northwest corner of said Survey No. 1818 for the Northwest corner of this;

THENCE South, with the West lines of said Surveys No. 1818, No. 1817, No. 57, and No. 1813, being the East lines of said Survey No. 56, the Heinrich Dreyer Survey No. 1884, and the Heinrich Dreyer Survey No. 1885, and the M. W. Warren Survey No. 58, at 989.96 varas pass over the Southwest corner of said Survey No. 1818, the Northwest corner of said Survey No. 1817, and the mid-point in said West line of said Survey No. 56, and continuing at 1,979.92 varas, pass over the Northwest corner of said Survey No. 57, the Northeast corner of said Survey No. 1884, the Southeast corner of said Survey No. 56, and the Southwest corner of said Survey No. 1817, and continuing at 2,969.88 varas pass over the Southeast corner of said Survey No. 1884, the Northeast corner of said Survey No. 1885, and the mid-point of the West line of said Survey No. 57, and continuing at 3,959.84 varas pass over the Southeast corner of said Survey No. 1885, the Northeast corner of said Survey No. 58, the Southwest corner of said Survey No. 57, and continuing a total distance of 4,949.80 varas to a stake set for the Southwest corner of this, and being 989.96 varas South of and 3,891.2 varas East of the recognized Southwest corner of the L. E. Becton Survey No. 80;

THENCE N. 89° 51' E., with the North lines of the F. Schliemann Surveys No. 1812 and No. 1811, being the South lines of said Survey No. 1813 and the Ludwig Kneese Survey No. 1814, at 1,002.00 varas pass over the Northeast corner of said Survey No. 1812, the Northwest corner of said Survey No. 1811, the Southwest corner of said Survey No. 1814, and the Southeast corner of said Survey No. 1813, and continuing a total distance of 2,004.00 varas to a stake set in the center of a public road for the Northeast corner of said Survey No. 1811, the Southeast corner of said Survey No. 1814, and the mid-point of the West Line of said Survey No. 35, and being the Southeast corner of this;

THENCE North, with the center of a public road, with the East lines of said Surveys No. 1814, No. 57, No. 1817, and No. 1818, and with the West lines of said Survey No. 35, the C. C. F. Blanchard Survey No. 1815, the E. Eberling Survey No. 1816, the H. & T. C. RR. Co. Survey No. 37, and said Survey No. 38, at 980.98 varas pass over the Southeast corner of said Survey No. 57, the Northeast corner of said Survey No. 1814, the Northwest corner of said Survey No. 35, and the Southwest corner of said Survey No. 1815, and continuing at 1,961.96 varas pass over the Northwest corner of said Survey No. 1815, the Southwest corner of said Survey No. 1816, and the mid-point of the East line of said Survey No. 57, and continuing at 2,942.94 varas pass over the Southeast corner of said Survey No. 1817, the Southwest corner of said Survey No. 37, the Northwest corner of said Survey No. 1816, and the Northeast corner of said Survey No. 57, and continuing at 3,923.92 varas pass over the Northwest corner of said Survey No. 37, the Northeast corner of said Survey No. 1817, the Southeast corner of said Survey No. 1818, and continuing a total distance of 4,904.90 varas to the place of beginning and containing 1,749.23 acres of land.

Certified correct field notes of a survey actually made on the ground the 17th, 19th, 21st, of July and the 7th, and 11th of August 1961.

R. L. Barnett

R. L. Barnett
Registered Public Surveyor

L. S. L. S.

RECEIVED

AUG 28 1961

General Land Office

Counter 19213

A

Courtesy 1921/4

1921/4

A

AUG 28 1961

RECEIVED



Registered Public Surveyor

R. L. Barnett

[Signature]

Certified correct field notes of a survey actually made on the ground the 17th, 1961,

beginning to the place of beginning and containing 1,749.28 acres of land.

of said survey No. 2V, the Northwest corner of said survey No. 181V, the
 of said survey No. 2V, and continuing at 2,323.28 yards pass over the Northwest cor-
 over the Northwest corner of said survey No. 181V, the Northwest corner of said sur-
 point of the West line of said survey No. 2V, and continuing at 2,943.94 yards pass
 said survey No. 181B, the Southwest corner of said survey No. 181E, and the mid-
 181A, the Northwest corner of said survey No. 2V, and the Southwest corner of said
 the Southwest corner of said survey No. 2V, and said survey No. 2B, at 330.33 yards pass over
 H. & T. C. Ry. Co. survey No. 3V, and said survey No. 2B, at 330.33 yards pass over
 2B, the C. C. F. Whelan survey No. 181C, the E. Spelling survey No. 181E, the
 No. 181A, No. 2V, No. 181V, and No. 181B, and with the West lines of said survey No.
 THOMAS N. 2B, 2I, E., with the North lines of the K. Seidemann surveys No. 181B
 and being the Southwest corner of this;

of said survey No. 181A, and the mid-point of the West line of said survey No. 2B,
 Public road for the Northeast corner of said survey No. 181I, the Southeast corner
 containing a total distance of 5,004.00 yards to a stake set in the center of a
 of said survey No. 181A, and the Southeast corner of said survey No. 181C, and
 Survey No. 181B, the Northwest corner of said survey No. 181I, the Southwest corner
 and No. 181I, being the South lines of said survey No. 181B and the Ludwig Kneese
 THOMAS N. 2B, 2I, E., with the North lines of the K. Seidemann surveys No. 181B

File No. 46
CONCHO County

SKETCH FILE

Filed Aug. 28 1961

JERRY SADLER, Com'r

By J. E. Barnett

*Sketch and Report
 of a resurvey of
 Sec. 57, H. & T. C. Ry. Co.
 and surrounding
 surveys, about 16 mi.
 S. 51° E of Paint Rock
 By R. L. Barnett.
 July 17. Aug. 11, 1961.*

being located from original bearing trees standing in place;
 ner of the H. & T. C. Ry. Co. survey No. 2E, said Northeast corner of survey No. 2E
 2B, and being 1,332.0 yards West of and 3,332.32 yards North of the Northeast cor-
 of the W. Kotz survey No. 181B, the Northwest corner of the T. J. Oswald survey No.
 the Southwest corner of the H. & T. C. Ry. Co. survey No. 2E, the Southwest corner
 ENCLOSING at a point at the intersection of the center lines of two public roads at
 No. 2B, and being described as follows:
 Abstract No. 2V, and 143.28 acres in the Ludwig Kneese survey No. 181B, Abstract
 Survey No. 2V, Abstract No. 4B, 134.28 acres in the Ludwig Kneese survey No. 181A,
 Meyer survey No. 181V, Abstract No. 6B, 632.43 acres in the H. & T. C. Ry. Co.
 the Ingolf Mayer survey No. 181B, Abstract No. 6A, 246.82 acres in the Ingolf Mayer
 field notes of five surveys of land in Concho County, Texas, being 246.82 acres in

FIELD NOTES

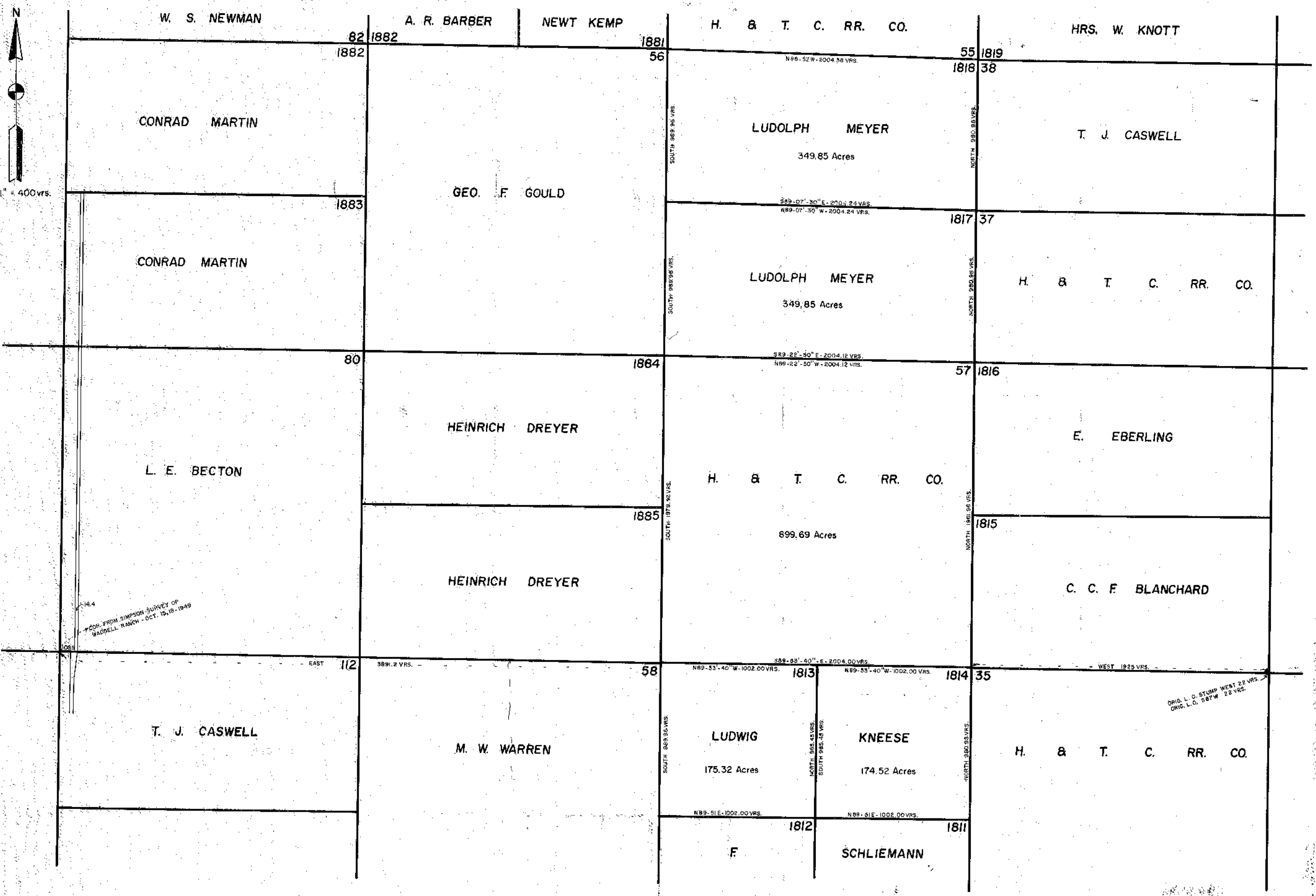

14.4
COR. FROM SIMPSON SURVEY OF
WADDELL RANCH - OCT. 15, 18-1849

ORIG. L. O. STUMP WEST 22 VRS.
ORIG. L. O. 567 W 22 VRS.

Certified correct plot of survey actually
made on the ground July 17, 19, 21 and
August 7, 8, 11, 1961.

R. L. Barnett
Licensed State Land Surveyor

File No. 46
CONCHO County
Sketch File
Filed Aug. 28, 1961
HENRY SATHLER, Com'r
By *[Signature]*
Sketch and Statement

PLAT SHOWING
PORTION CONCHO COUNTY
CONCHO COUNTY, TEXAS
R. L. Barnett
Coleman, Texas