

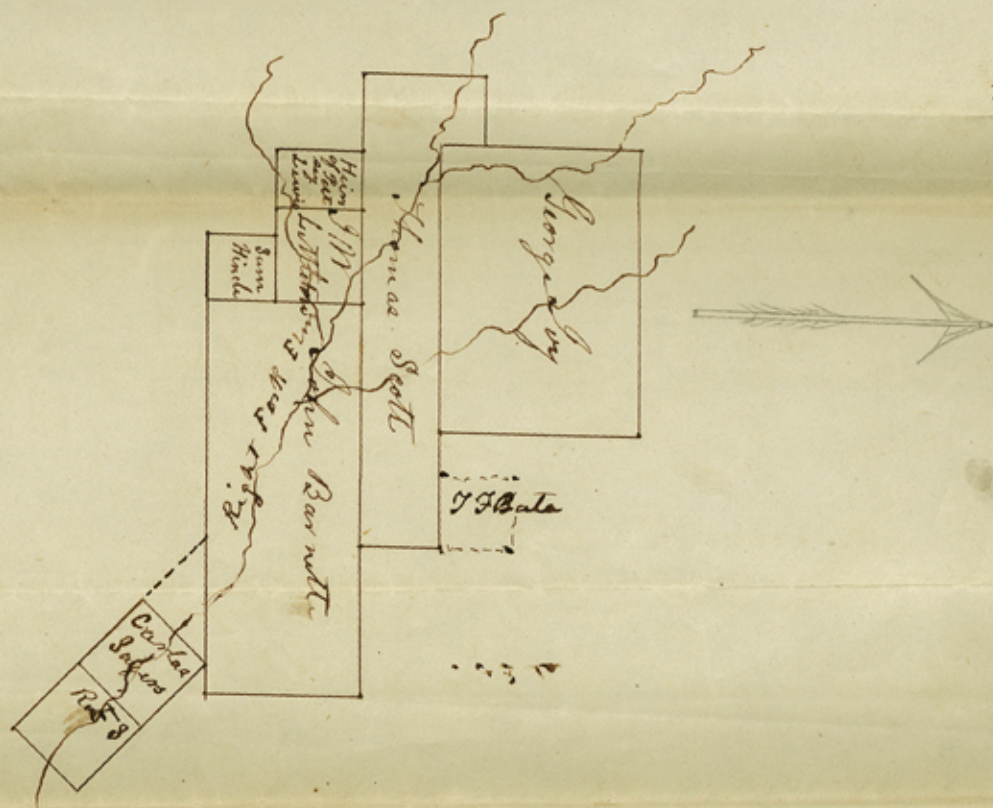

I Daniel Montague District Surveyor for
 Cooke Land District do hereby certify that
 the foregoing Sketch Map is a true represent
 ation of the survey herein delineated

Given under my hand at
 Galesville this 18th day of
 January 1856

Daniel Montague
 Dist. Sur. C. S. D.



I hereby certify that the foregoing plat
 is a correct representation of the foregoing surveys on
 the right Fork of Elm in Cook's District

Daniel Montague
 D. S. C. D.

J. Barnette

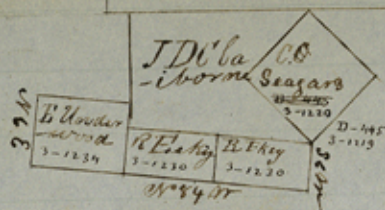

I Daniel Montague District Surveyor for
Cook Land District hereby certify that
the foregoing sketch map is a true and
correct representation of the surveys here
delineated Given under my hand
at Gainsville this 25th day
of May 1855

Daniel Montague
Dist Sur C.L.D.

To J Crosby Com^d

Dear Sir in the two
surveys for Robt Key and the adjoining survey
for the heirs of Cyrus Underwood there was an
error in the calls of the lines or course they
call for S 84 W S 6 E N 84 E N 6 W should be
S 84 E S 6 W N 84 W N 6 E which you will see
by reference to this sketch which error I have
corrected in my record and wish you to correct
Crosby 19233

Those on the field now in your office
Given under my hand at
Gainsville This 25th day of
May 1855

Daniel Montague
Jurat Sec. C. & D.

Check & certificate
for collection of
dues on Elm Creek

Mr. Wash

T. J.

Booked Down

On the headquarters of the
Elm Creek of Trinity
at Rock Hill 5th 1855