

AAI-

Sundry Cottle Co. Skets
without dates or Filings

Counter 19398

W. & N. W. R. R.

754 755 700 707

Co

T. & N. O. R. R. Co.

A. Forsythe

J. H.

Stephens

Block M

Atacador Cattle Co

B. E.

T. A. Thomson

Block N

A. Thomson

B. L. 4.

R. M. Thompson

Block K

Amy Dunman

B. B.

A. B. M.

E. P. Knott

Counters 19399

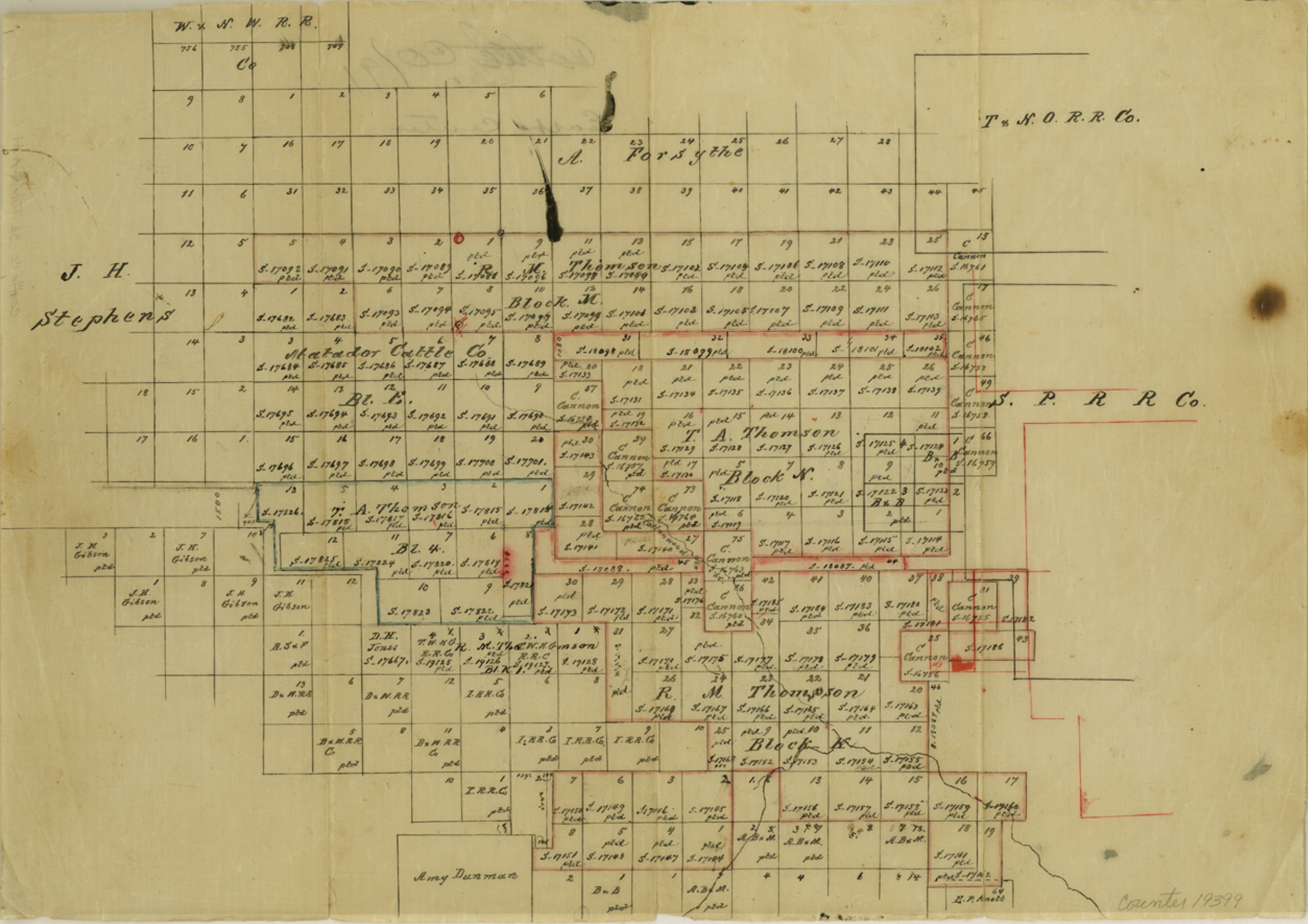

Sketch No. 7

Cattle Point
Coho



SR. on Pease River

Coho Co. St. File # A+1

County 1940

Coho

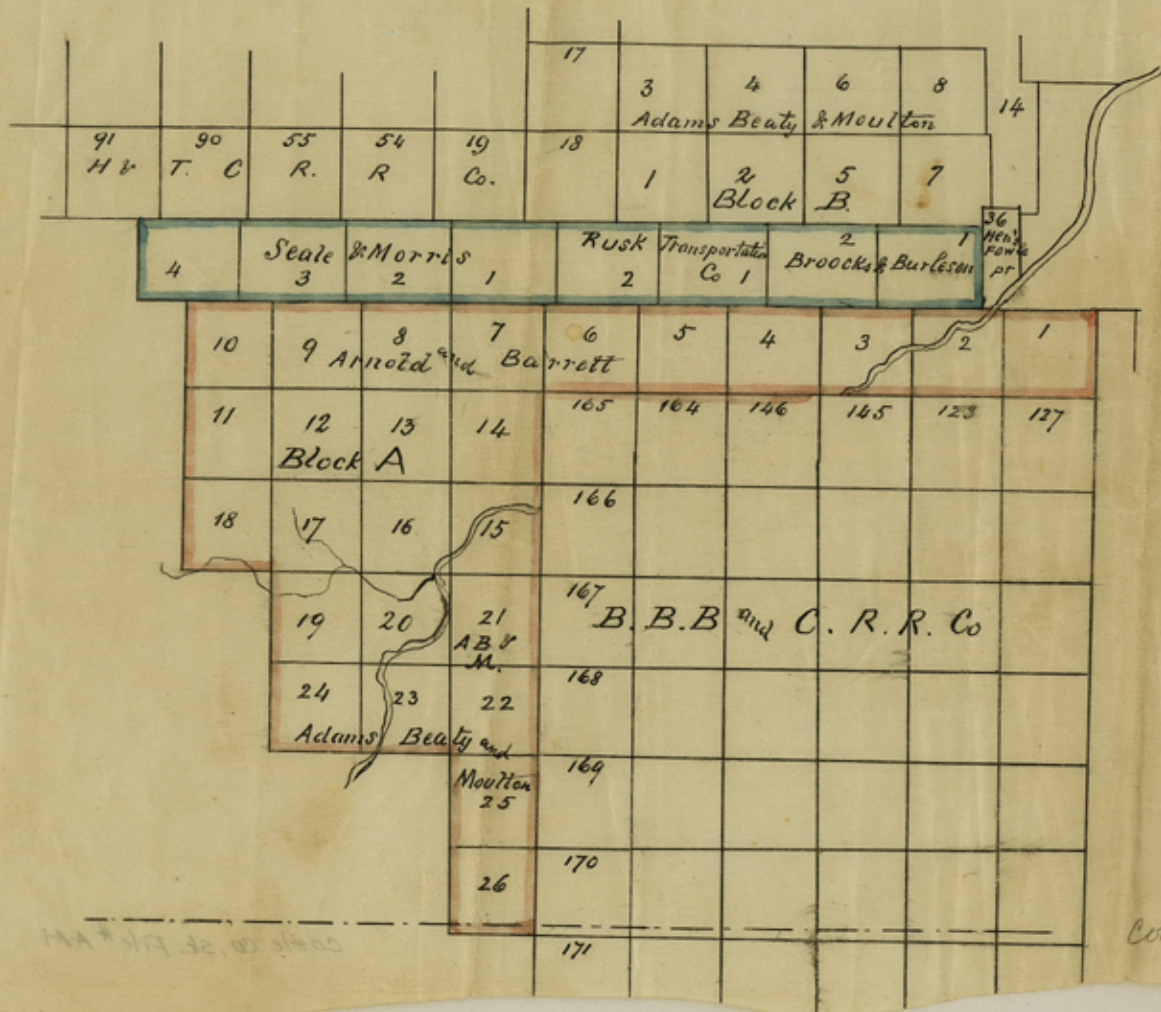

copy to St. Pk. A.M.

counter
19402

N 11° W

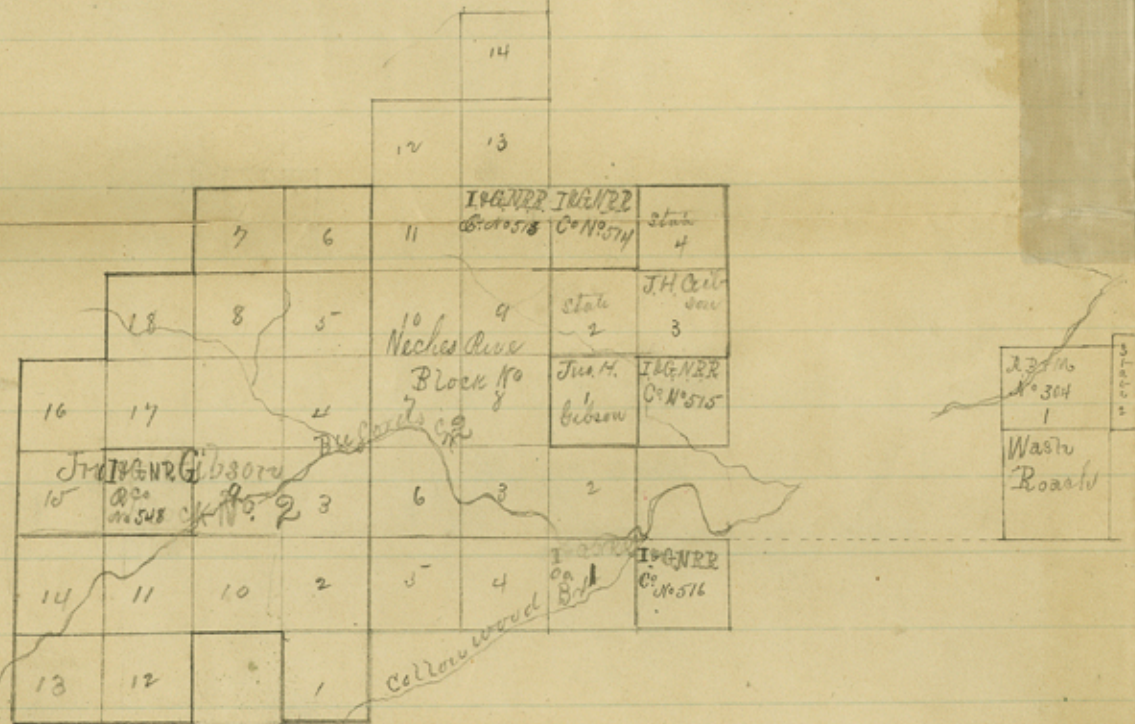

Scale
4000 feet to the inch

Survey plotted on this, that will be sent up shortly

Bottle Co
Sketch files

N-11° W

SURVEYS around Anglerman

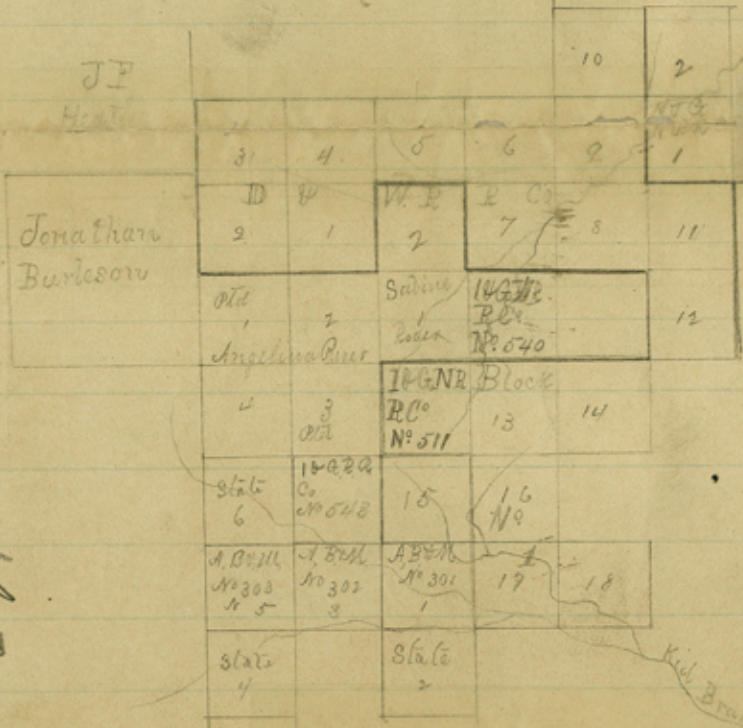

Scale
4000 feet to the inch

County 19403

Cottle Co. SE. File # AA1

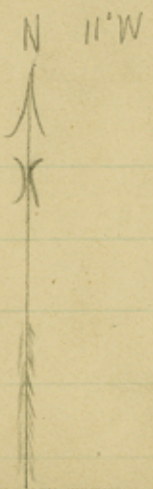

Scale
4000 feet to the inch

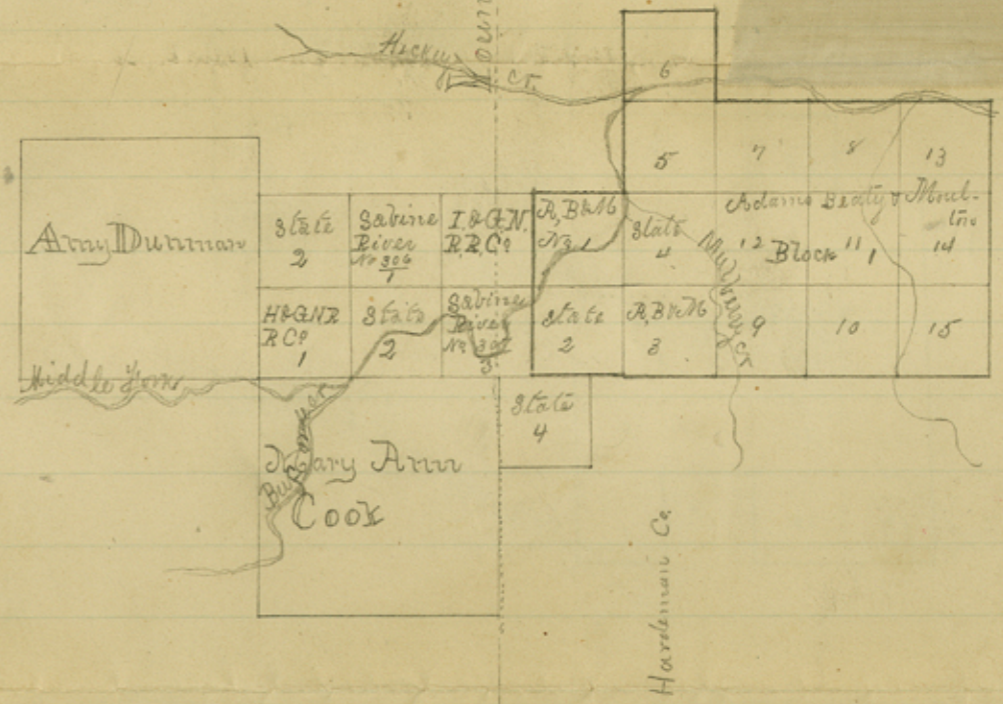

Scale
4000 feet to the inch

Spur Box March 21, 1913

Hon. J. T. Robison

Comm. Genl. Land Office

Austin Tex

RECEIVED

MAR 24 1913

Referred to Map

Dear Sir:

I am enclosing herewith a blue print you will notice on this print lines mkd ~~xxx~~ thus, in Red Ink. I would thank you to have prepared a complete work sketch of the territory inside of the red xed. lines. This sketch is for the Swenson Brothers whose Poyue River Ranch includes the major part of lands included. Let the sketch be most complete, showing all natural and artificial objects called for also dates of the original surveys and by whom made and variations recorded. Block G. - H & G. N. R. R. Co. as resurveyed by State Surveyor Kenney was based on original S.W. Cor. of # 2, which is well identified on the ground. (I have been at that corner). Also I have examined S.W. corner of 15 cent 182 of H. Gibson and ran a connecting line to S.W. Cor. of 2. Bl. G. and found it as represented by Kenney. Have sketch show the conflicts of 182 T. W. N. S. R. R. and 182. B. S. & F. with Block G. - H & G. N. R. R. Co.

I am going to cut up the Swenson lands into quarter sections. There has been considerable ^{bother} ^{about these lines} lines and I want to put corners that will stand all tests. Mr. H. von Rosenberg understands the situation and if there is any other surveys needed to be added I want him to have them included. I have Kenney's connecting lines and state map. Would thank you to have this sketch prepared as quickly as possible. Send bill to me and I will send draft or P.O. money order at once.

yours Truly
Geo. M. Williams - over-

I have a work sketch of J. H. Stephens
Block B. - made by your office
June 1910. • We are trying to convince
Bass and sons, who have squatted on
dead Section No 4 Block G. (H & N. R.R. Co.),
that there is no land left in 4 that
is not in conflict with superior surveys
I am going to take Cochran the Dickens
County Surveyor out on the ground and
we will make an investigation together
The Swenson Bros. wish to avoid a law
suit with Bass, if possible. The Bass' are
poor men and can ill afford to go into
a hopeless law suit.

E. M. W.

Answer 3-26-1913
" 7-2-1913

Cottle Co
Geo M. Williams
State Surveyor
ordering Wadley
to locate
new survey -
see reference

100
-508

Cottle Co 191
AA1



Counties 19408

Cottle Co. St. File #AA1

Before Corrected field notes are returned for Matador Co
Co surveys No 149, 150 + 152, f. 17478-9 + 17481,
in Motley Co, the Surveyor should go to the NE cor
of No 24 J H Stephens in Cattle Co, which is a lot
wood N 58 1/2 W E 280 r, also called for by J P
Knott sur No 1 at its SE cor; and measure
West + South to SE cor of No 4 Tyler Tap, or
to NW cor of No 1 Tyler Tap, and thence
to NE + SE cor of No 5 Georgetown RR Co,
also all witnessed corners; These measurements
will show whether or not there would be
any conflict on the ground between the
said No 149, 150 + 152 with the Knott
surveys, and whether or not No 15 Matador
Co (in which No 152 begins), conflicts
with No 1 Tyler Tap, as shown by
Connections on E B line of Motley Co,
from No 2 Tyler Tap to NE cor of No
2 Matador Cattle Co. It is shown
by Connections of Neff + Ross, that there is 432 r
excess in No 24 J H Stephens and the apparent
conflict of the surveys No 152, 150 + 149 M Co with
the Knott surveys is by calculation 468 r, so
it will be seen that to construct the Knott + from
said cor of No 24 by Course + dist, allowing
said excess in Stephens Block, the Conflict would
be reduced to 36 r. Hence the necessity
of Surveyor going on the ground. 2/1/95
Hill

2174
1220
954

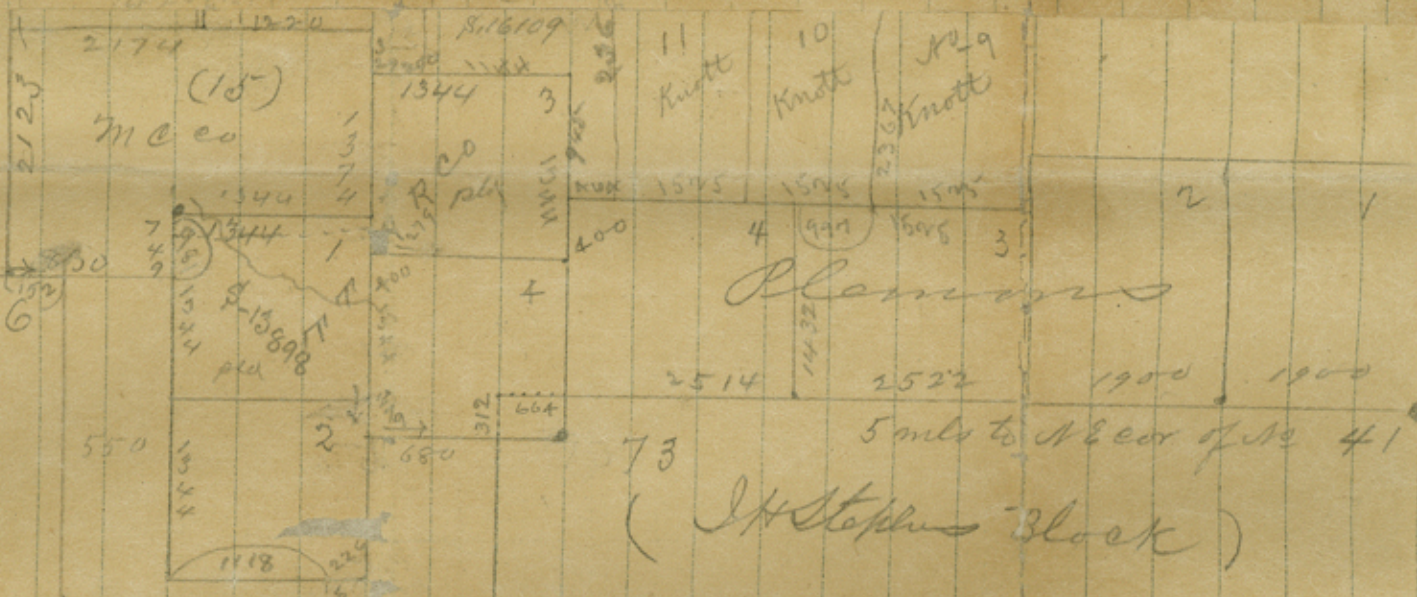
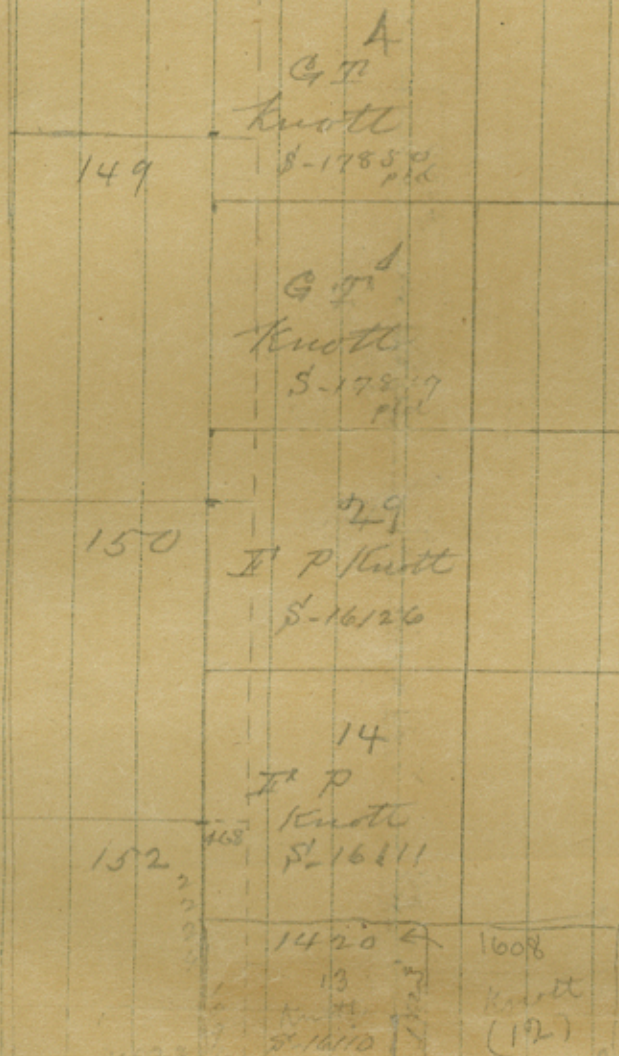

5
E.T.R. Co
S-14255
pld

3578
M.C. Co
S-17668
pld
2126

1700
1452
M.C. Co
S-17669
Blk A
2130

According to connections by 1-2-3 & 4
Plamons, from N.E. cor of A2 41 Stephens
to E.B. line of A2 3 Tiber Top RR Co,
A2 73 (Stephens), with conflict 664 x 312
vs with A2 4 T.J.R. Co. By the
connection in E.B. line of Morley Co from
S.E. cor of A2 2 T.J.R. Co, to N.E. cor of

matador, Cattle Co A2 2 Blk A, the space between the Stephens Block & said A2 2 M.C.
Co would be 228 vs wide. And between A2 1 T.J.R. Co + A2 6 Constan RR is 6
vs and A2 15 M.C. Co (Blk No) will conflict on its 3d corner 232 vs x 1344
vs with A2 1 T.J.R. Co and A2 149, 150 + 152 will conflict 468 vs with the Knott survey.
counter 1910

1509



J. H. Doolen, County Judge.
Fred M. Campbell, Dist. & County Clerk.
County Attorney.
C. J. Combest, Surveyor.
J. L. Goler, Sheriff & Tax Collector.
J. F. Haynes, Treasurer.
J. C. Lemmons, Assessor.
COUNTY COMMISSIONERS
J. N. P. Brothers, Precinct No. 1.
J. P. Carr, " " 2.
L. C. Brown, Precinct No. 3.
J. M. Wilson, " " 4.

Paducah, Texas, Feb 20th 1875

A. J. Baker Land Com. Austin Texas
 Sir Pleas find inclosed my corrected
 map of Cottle County
 Kindly acknowledge Receipt of same
 Respectfully
 C. J. Combest County Surveyor Cottle
 Co., Texas
 Counter 19411

Cottle Co

| | | |
|----|----------|---|
| 5 | 1052 | 3 |
| 2 | 1002 | 3 |
| 0 | Kozomles | |
| | P. 4213 | |
| 26 | 350 | |
| 1 | J. M. | 9 |
| | Wilson | 5 |
| 9 | P. 4209 | 9 |
| | id | 9 |
| | 537 | |
| 1 | J. R. | |
| 2 | H. 22 | 9 |
| 35 | P. 4286 | 1 |
| | id | 7 |
| | 21076 | |
| | J. B. | 8 |
| | Turner | 9 |
| | P. 4142 | 2 |
| 26 | 913 | |
| | 914 | |
| | P. 4142 | |
| | P. 4142 | |
| | P. 4195 | |
| | 901 | |
| | P. 4195 | |
| | Cook | 0 |
| | P. 4195 | |
| 21 | 4 | |
| 10 | | |
| 1 | | |

100

200

Statement of
Receipts for
Capt. J. Davis

surveys 149, 150 & 152

Water Cattle Co

Melby Co

\$-17478, 9 + 81

2/1/95
Hill

COTTLE CO

Scale 4000 feet = 1 inch

CHILDRESS CO

COUNTY

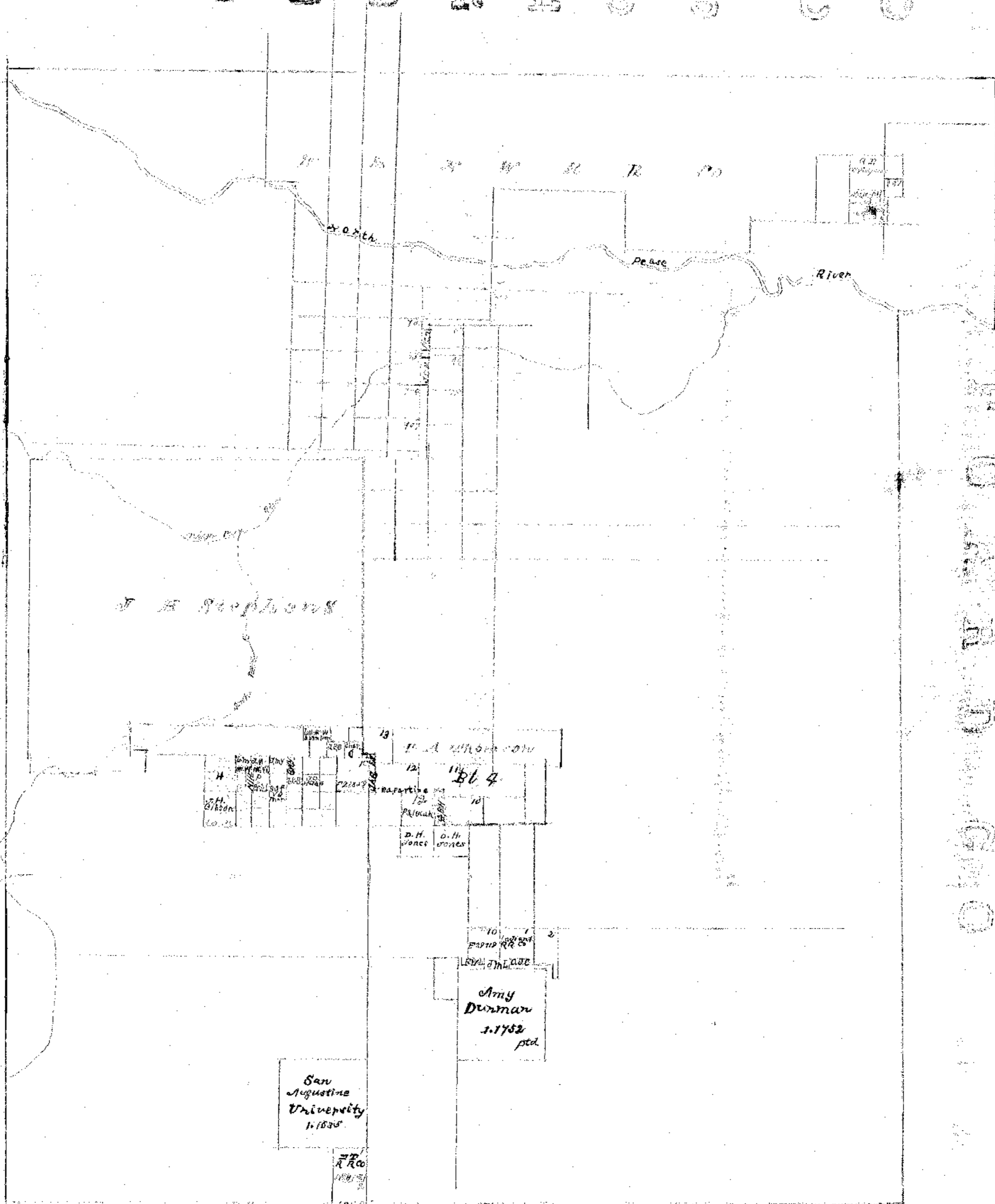

TO R. A. D. G. O.

KING CO

Feb 20th 1895 By O. J. Combest, Surveyor, Cottle County Tex.

