

# Panhandle Land & Abstract Co.

Paducah, Texas

745

OCT. 24, 1911,

Hon. J.T. Robison, L.C.  
Austin,  
Texas,

Dear Sir:-

Enclosed I beg to hand you Corrected Field-Notes to 16 surveys in the F.P. Knott Block in Cottle County, please acknowledge receipt of same.

Yours very truly,

*Jno. W. Carroll*

RECEIVED

OCT 27 1911

Referred to Map

Handwritten notes on the left margin:  
1911  
Cottle  
F.P. Knott Block  
Cottle County  
1911



Sketch

File No. 16A

Cottle County

Fieldnotes in F.P. Knott Block

Filed Oct 27 19 11

GARRY MAURO, Com'r

By [Signature]

*W. D. Washburn & Sons*

*Washburn*

*Oct 27 1911*

*W. D. Washburn & Sons*

*Washburn*

*Washburn*

*W. D. Washburn & Sons*

*Washburn*

*W. D. Washburn & Sons*

*Washburn*

*Garry Mauro*

RECEIVED

OCT 27 1911

RECEIVED

counter 19523



Oct 27/11

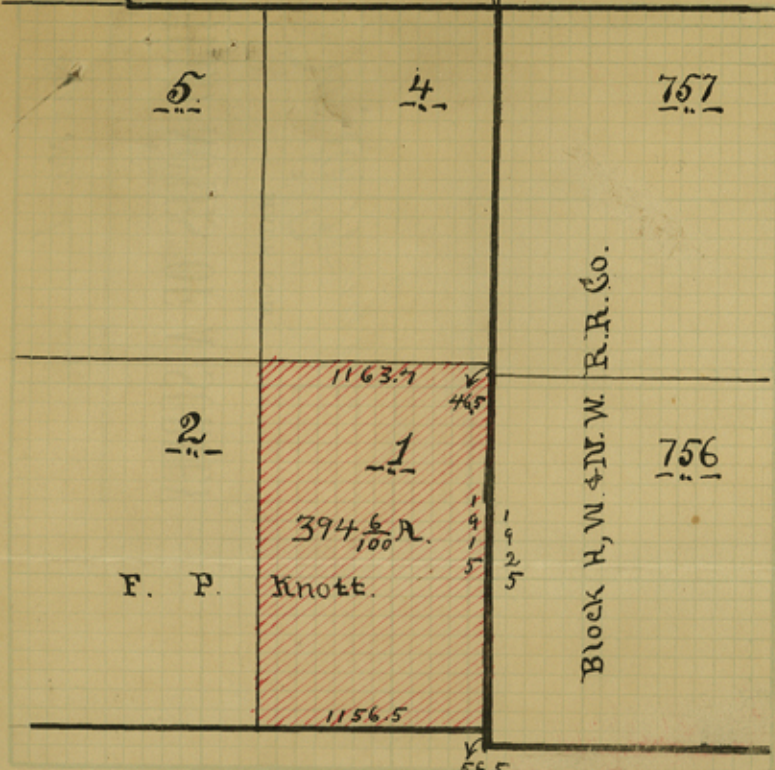

SCALE, 1000 Varas per inch.  
Variation 10° E.

SURVEY No. 7

THE STATE OF TEXAS,  
Cottle County.

FIELD NOTES of 394.06 acres of land made for The Continental L. & C. Co. in accordance with an Act of the Legislature of Texas, entitled "An Act making the office of County Surveyor an office of record," approved March 30th, 1881. The following are field notes of a resurvey of all not in conflict of the original survey granted to F. P. Knott by virtue of Certificate No. and based upon remaining evidences of original survey. Said survey is

No. 1 in Block No. in Cottle County, Texas, situated on the waters of Middle Pease River a tributary of North Pease River, about 15 miles N 44° W of

County Site

Beginning at the common corner of surveys Nos. 2, 4, and 5, of this grant a set stone <sup>a cave</sup> Mhd K. whence, 60' dia 110' deep in open prairie brs. East 200 vs. and North 750 vs. Thence East 1163.7 vs. with the S. B. line of the said No. 4 to its S. E. corner in the W. B. line of Blk H for the W. & N. W. R.R. Co. Thence S 0° 13' W 1915 vs. with said Blk line to the S. E. corner of this survey. A stone Mhd. and pipe for the original S. E. corner of this survey; brs. East 758.5 vs. whence a Cotton Mhd. x brs. N 58 1/2° E. 280, vs. a round knoll on a mountain brs. west 700. vs. and from the said corrected S. E. corner of this survey No. 7. A Mhd. of gyp rock for the S. W. corner of Survey No.

\* Surveyor will here insert the word "whole" or "part," as the case may be.



756. Blk. No. brs S 0° 13' 00" W 56.5 vs. Thence west 1156.5

vs to the S.E. Corner of the Sail No. 2, Thence North 1915 ns.

to the place of beginning.

Bearings marked \_\_\_\_\_ Surveyed the 26 day of Aug. 1910

Thos Mills } Chain  
Joe Stroud } Carriers.

I, Jno. W. Carroll Surveyor of Kettle

County, do hereby certify that the foregoing Survey was made in the field according to law, and that the limits, boundaries and corners, with the marks, natural and artificial, are truly described in the foregoing Plat and Field Notes.

Jno. W. Carroll  
Surveyor of Kettle County, Texas.

I, Jno. W. Carroll Surveyor of Kettle

County do hereby certify, that I have examined the foregoing Plat and Field Notes, and find them correct, and that they are recorded in my office, in Book \_\_\_\_\_, No. \_\_\_\_\_, Page \_\_\_\_\_

Surveyor of \_\_\_\_\_ County, Texas.

F.P. Knott.

Slr. No. 1

FIELD NOTES OF A SURVEY

MADE FOR

W. E. Hughes

CHAPTER LXVI.

AN ACT MAKING THE OFFICE OF COUNTY SURVEYOR AN OFFICE OF RECORD.

SECTION 1. Be it enacted by the Legislature of the State of Texas, That the Surveyors of the several counties of this State shall record in a well bound book all the Surveys in the County or district for which he was elected, with the plats thereof, that he may make, whether private or official, and that such record shall be open to the inspection of the public; and for which service the Surveyor may charge, in addition to the fees now allowed by law for field work, twenty cents per hundred words for such record.

SEC. 2. Certified copies of such record, under the official signature of the County Surveyor, may be used in evidence in any of the Courts of this State.

SEC. 3. The Commissioners' Courts are herewith required to furnish the County Surveyors of their respective Counties, on the requisition of such Surveyors, a book or books of sufficient capacity to contain a record of all the Surveys provided for in this Act.

Approved March 30, A. D. 1881.

Takes effect ninety days after adjournment.

90-10-11



SURVEY No. 4

THE STATE OF TEXAS,  
Cattle County.

FIELD NOTES of ~~298.04~~<sup>393</sup> acres of land made for The Continental L & C Co. in accordance with an Act of the Legislature of Texas, entitled "An Act making the office of County Surveyor an office of record," approved March 30th, 1881. The following are field notes of a resurvey of all Not in Conflict of the original survey granted to F. P. Knott by virtue of Certificate No. \_\_\_\_\_ and based upon remaining evidences of original survey. Said survey is \_\_\_\_\_

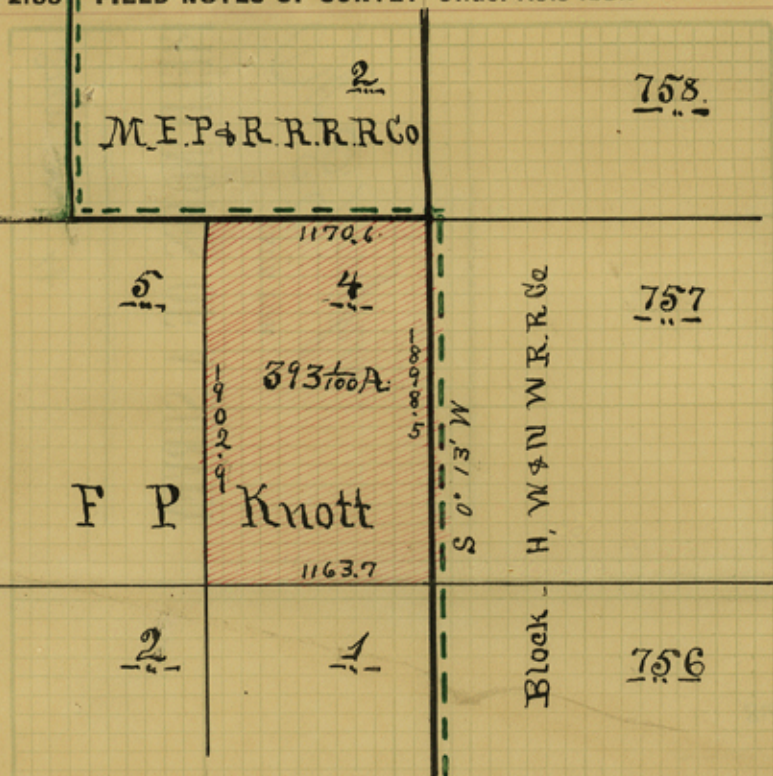

SCALE, 1000 Varas per inch.

Variation 10° E.

No. 4 in Block No. \_\_\_\_\_, in Cattle County, Texas, situated on the waters of Middle Pease River a tributary of North Pease River, about 16 miles N 43° W of

County Site Beginning at the N.E. Corner of Survey No. 5. of this grant and in the S.B. line of Survey No. 2 for the M.E.P. & R.R.R. Co. Thence S 89° 47' E 1170.9 vs to the W.B. line of Blk H. for the W. & N. W. R.R. Co. Thence S 0° 13' W 1898.5 vs. with said Blk line to the N.E. corner of Survey No. 1. this grant as resurveyed Thence west Crossing Cotton Wood Creek 1163.7 vs. to the N.W. corner of the said No. 1. a set stone Mhd K. whence a Cave in open prairie 60' dia 110' deep brs. East 200 vs. and North 750. vs. Thence North Crossing Cotton Wood Creek 1902.9 vs

\* Surveyor will here insert the word "whole" or "part," as the case may be.



to the place of beginning.

Bearings marked \_\_\_\_\_ Surveyed the 26 day of Aug. 1910

Thos. Mills  
Joe Stroud

Chain  
Carriers.

I, Jas. W. Cunell Surveyor of Cottle

County, do hereby certify that the foregoing Survey was made in the field according to law, and that the limits, boundaries and corners, with the marks, natural and artificial, are truly described in the foregoing Plat and Field Notes.

Jas. W. Cunell  
Surveyor of Cottle County, Texas.

I, \_\_\_\_\_ Surveyor of \_\_\_\_\_

County, do hereby certify, that I have examined the foregoing Plat and Field Notes, and find them correct, and that they are recorded in my office, in Book \_\_\_\_\_, No. \_\_\_\_\_, Page \_\_\_\_\_

Surveyor of \_\_\_\_\_ County, Texas.

FP Knott

Sheet No. 4

FIELD NOTES OF A SURVEY

MADE FOR

W. E. Hughes

CHAPTER LXVI.

AN ACT MAKING THE OFFICE OF COUNTY SURVEYOR AN OFFICE OF RECORD.

SECTION 1. Be it enacted by the Legislature of the State of Texas, That the Surveyors of the several counties of this State shall record in a well bound book all the Surveys in the County or district for which he was elected, with the plats thereof, that he may make, whether private or official, and that such record shall be open to the inspection of the public; and for which service the Surveyor may charge, in addition to the fees now allowed by law for field work, twenty cents per hundred words for such record.

SEC. 2. Certified copies of such record, under the official signature of the County Surveyor, may be used in evidence in any of the Courts of this State.

SEC. 3. The Commissioners' Courts are herewith required to furnish the County Surveyors of their respective Counties, on the requisition of such Surveyors, a book or books of sufficient capacity to contain a record of all the Surveys provided for in this Act.

Approved March 30, A. D. 1881.

Takes effect ninety days after adjournment.

96-11-16-11  
F. C. H.



SURVEY No. 17

THE STATE OF TEXAS,  
Cattle County.

FIELD NOTES of 640 acres of land made for The Continental L. & C. Co. in accordance with an Act of the Legislature of Texas, entitled "An Act making the office of County Surveyor an office of record," approved March 30th, 1881. The following are field notes of a resurvey of all of the original survey granted to J. Pointevert by virtue of Certificate No. 2/225 and based upon remaining evidences of original survey. Said survey is

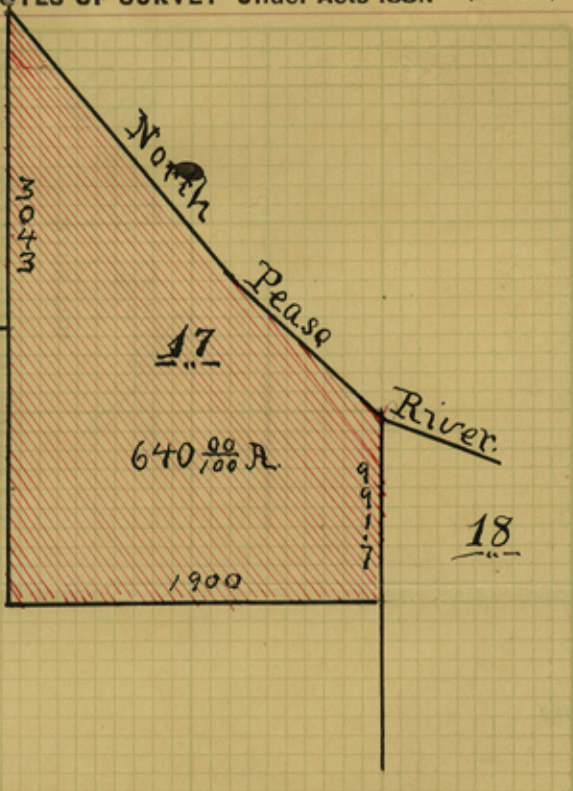

SCALE, 1000 Varas per inch.  
Variation 10° 25' E

No. 17 in Block No. 2, in Cattle County, Texas, situated on the waters of North Pease River a tributary of Red. River, about 23 miles N 45° W of

County Site

Beginning at the N.E. corner of No. 16, this Blk. Thence with the meanders of the river S 37° 44' E. 1782.1 vs. Thence S 51° 34' E. 1033 vs. the N.E. corner south of this survey, Thence, at 382.5 vs. a stone Md and iron capped stake on N. slope from which south edge of a gyp rock on top of a red. Clay bluff on North side of river brs. N 34° 38' W continuing south at 991.7 vs. a stake and stone Md for the S.E. corner of this survey a mesq. 4" dia Md. x brs 62 36 E. 21.5 vs. a gyp rock ledge brs. S 45° 50' W. 65.2 vs. Thence west 1900. vs. the S.W. corner of this survey a stone Md. on East slope of Canon a large rock brs. East 3 vs. Thence North 30 43. vs.

\* Surveyor will here insert the word "whole" or "part," as the case may be.



Cottle Co. Sp. File # 16-A

to the place of beginning.

Bearings marked X Surveyed the 19 day of Aug 1910

J. W. East } Chain  
Thos. Mills } Carriers.

I, Jno. W. Carroll Surveyor of Cottle

County, do hereby certify that the foregoing Survey was made in the field according to law, and that the limits, boundaries and corners, with the marks, natural and artificial, are truly described in the foregoing Plat and Field Notes.

Jno. W. Carroll  
Surveyor of Cottle County, Texas.

I, Surveyor of

County, do hereby certify, that I have examined the foregoing Plat and Field Notes, and find them correct, and that they are recorded in my office, in Book, No., Page

Surveyor of County, Texas.

Block J. Poitevent.

Surv. No. 17

FIELD NOTES OF A SURVEY

MADE FOR

W. E. Hughes

CHAPTER LXVI.

AN ACT MAKING THE OFFICE OF COUNTY SURVEYOR AN OFFICE OF RECORD.

SECTION 1. Be it enacted by the Legislature of the State of Texas, That the Surveyors of the several counties of this State shall record in a well bound book all the Surveys in the County or district for which he was elected, with the plats thereof, that he may make, whether private or official, and that such record shall be open to the inspection of the public; and for which service the Surveyor may charge, in addition to the fees now allowed by law for field work, twenty cents per hundred words for such record.

SEC. 2. Certified copies of such record, under the official signature of the County Surveyor, may be used in evidence in any of the Courts of this State.

SEC. 3. The Commissioners' Courts are herewith required to furnish the County Surveyors of their respective Counties, on the requisition of such Surveyors, a book or books of sufficient capacity to contain a record of all the Surveys provided for in this Act.

Approved March 30, A. D. 1881.

Takes effect ninety days after adjournment.

90-11-16-11  
7524



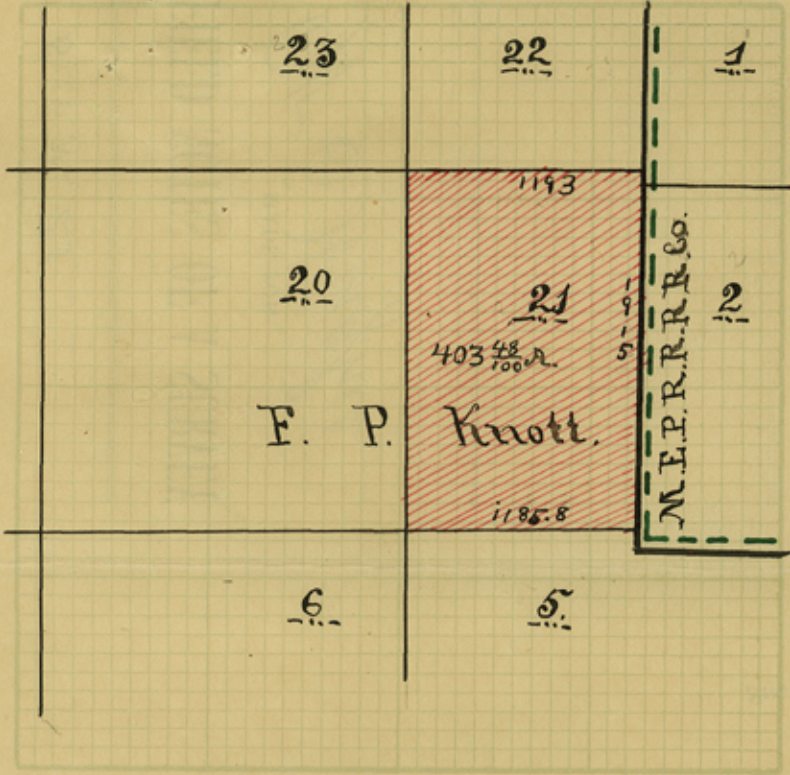

SURVEY No. 21

THE STATE OF TEXAS, }  
 Cattle County. }

FIELD NOTES of 403, ~~78~~<sup>50</sup> acres of land made for The Continental L. & C. Co. in accordance with an Act of the Legislature of Texas, entitled "An Act making the office of County Surveyor an office of record," approved March 30th, 1881. The following are field notes of a resurvey of all not in conflict of the original survey granted to F. P. Knott by virtue of Certificate No. \_\_\_\_\_ and based upon remaining evidences of original survey. Said survey is \_\_\_\_\_

SCALE 1000 Varas per inch.  
 Variation 10° E.

No. 21 in Block No. \_\_\_\_\_, in Cattle County, Texas, situated on the waters of North Pease River a tributary of Red River, about 16 miles N 40° W of

County site

Beginning at the common corner of Surveys Nos. 20, 22 and 23 of this grant thence East 1193.1 vs. with the S. B. line of the said No. 22 to its S. E. corner in the W. B. line of Survey No. 1 for the M. E. P. & R. R. R. Co. Thence S 0° 13' W. 1915 vs. with said line and the W. B. line of No. 2. to the N. B. line ~~corner~~ of Survey No. 5. this grant. a stone set in a stone Md. Thence west 1185.8 vs. with the N. B. line of the said No. 5 to its N. W. corner Thence North 1915 vs.

\* Surveyor will here insert the word "whole" or "part," as the case may be.



16-4 F. P. Knott Co. St. F. 1/2 #16-4

to the place of beginning.

Bearings marked ..... Surveyed the 25 day of Aug - 1910

Thos. Mills  
Joe Stroud

Chain Carriers.

I, Jno. W. Curroll Surveyor of Cottle

County, do hereby certify that the foregoing Survey was made in the field according to law, and that the limits, boundaries and corners, with the marks, natural and artificial, are truly described in the foregoing Plat and Field Notes.

Jno. W. Curroll  
Surveyor of Cottle County, Texas.

I, ..... Surveyor of

County, do hereby certify, that I have examined the foregoing Plat and Field Notes, and find them correct, and that they are recorded in my office, in Book....., No....., Page.....

Surveyor of ..... County, Texas.

F. P. Knott.

Surv. No. 21

FIELD NOTES OF A SURVEY

MADE FOR  
W. E. Hughes

CHAPTER LXVI.

AN ACT MAKING THE OFFICE OF COUNTY SURVEYOR AN OFFICE OF RECORD.

SECTION 1. Be it enacted by the Legislature of the State of Texas, That the Surveyors of the several counties of this State shall record in a well bound book all the Surveys in the County or district for which he was elected, with the plats thereof, that he may make, whether private or official, and that such record shall be open to the inspection of the public; and for which service the Surveyor may charge, in addition to the fees now allowed by law for field work, twenty cents per hundred words for such record.

SEC. 2. Certified copies of such record, under the official signature of the County Surveyor, may be used in evidence in any of the Courts of this State.

SEC. 3. The Commissioners' Courts are herewith required to furnish the County Surveyors of their respective Counties, on the requisition of such Surveyors, a book or books of sufficient capacity to contain a record of all the Surveys provided for in this Act.

Approved March 29, A. D. 1881.

Takes effect ninety days after adjournment.

16-4-16-4



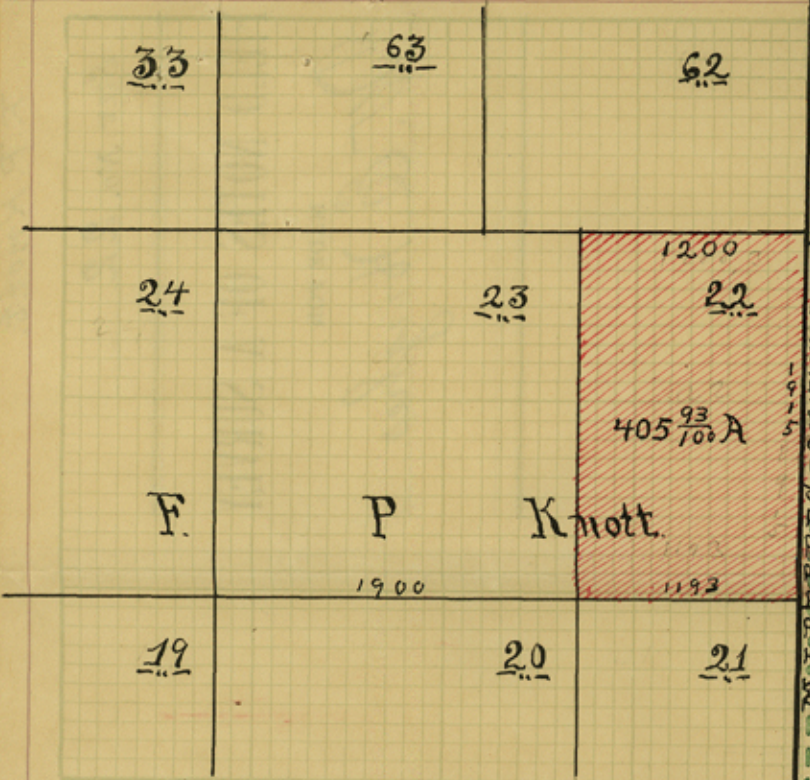

SURVEY No. 22

THE STATE OF TEXAS, }  
 Cattle County. }

FIELD NOTES of ~~405.93~~ <sup>406</sup> acres of land made for The Continental S. & C. Co. in accordance with an Act of the Legislature of Texas, entitled "An Act making the office of County Surveyor an office of record," approved March 30th, 1881. The following are field notes of a resurvey of all not in conflict of the original survey granted to F. P. Snott by virtue of Certificate No. and based upon remaining evidences of original survey. Said survey is

SCALE, 1000 Varas per inch.

Variation 10° E

No. 22 in Block No. ---, in Cattle County, Texas, situated on the waters of North Pease River a tributary of Red River, about 17 miles N 40° W of

County Site

Beginning at the N. E. Corner of Survey No. 23 of this grant and in the S. B. line of No. 62. a pipe set in a stone Md. whence a mesq Md. x hrs. N 48° E 158. Thence East 1200.3 vs to the S. E. Corner of the said 62. in the W. B. line of Survey No. 2. in the B. B. B. & C. R. R. Co. Thence S 0° 13' W. 1915<sup>vs.</sup> with said line and the W. B. line of survey No. 7 for the M. & C. R. R. Co. to the N. E. of No. 21 as resurveyed. Thence west 1193.1 vs. with the N. B. line of the said No. 21 to its N. W. Corner Thence North 1915 vs

\* Surveyor will here insert the word "whole" or "part," as the case may be.



Coffe Co. St. File # 14-A

to the place of beginning.

Bearings marked ..... Surveyed the 3 day of Sept 1910.

Thos Mills } Chain  
Joe Stroud } Carriers.

I, Jno. W. Canoe Surveyor of Cottle

County, do hereby certify that the foregoing Survey was made in the field according to law, and that the limits, boundaries and corners, with the marks, natural and artificial, are truly described in the foregoing Plat and Field Notes.

Jno. W. Canoe  
Surveyor of Cottle County, Texas.

I, ..... Surveyor of .....

County, do hereby certify, that I have examined the foregoing Plat and Field Notes, and find them correct, and that they are recorded in my office, in Book....., No....., Page.....

Surveyor of ..... County, Texas.

F. P. Knott,

Surv. No. 22

FIELD NOTES OF A SURVEY

MADE FOR

W. E. Hughes

CHAPTER LXVI.

AN ACT MAKING THE OFFICE OF COUNTY SURVEYOR AN OFFICE OF RECORD.

SECTION 1. Be it enacted by the Legislature of the State of Texas, That the Surveyors of the several counties of this State shall record in a well bound book all the Surveys in the County or district for which he was elected, with the plats thereof, that he may make, whether private or official, and that such record shall be open to the inspection of the public; and for which service the Surveyor may charge, in addition to the fees now allowed by law for field work, twenty cents per hundred words for such record.

SEC. 2. Certified copies of such record, under the official signature of the County Surveyor, may be used in evidence in any of the Courts of this State.

SEC. 3. The Commissioners' Courts are herewith required to furnish the County Surveyors of their respective Counties, on the requisition of such Surveyors, a book or books of sufficient capacity to contain a record of all the Surveys provided for in this Act.

Approved March 30, A. D. 1881. Takes effect ninety days after adjournment.

90 5/16/11



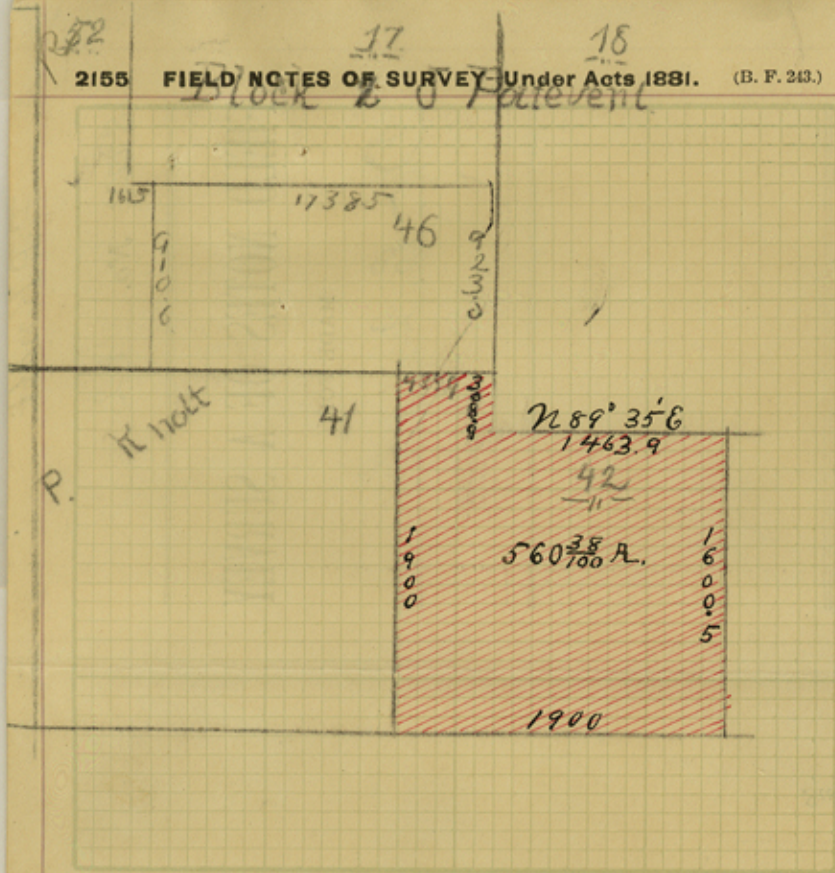

SURVEY No. 42

THE STATE OF TEXAS, }  
 Cattle County. }

FIELD NOTES of <sup>40/100</sup> 560.38 acres of land made for The Continental L. & C. Co. in accordance with an Act of the Legislature of Texas, entitled "An Act making the office of County Surveyor an office of record," approved March 30th, 1881. The following are field notes of a resurvey of all not in conflict of the original survey granted to F. P. Knott by virtue of Certificate No. \_\_\_\_\_ and based upon remaining evidences of original survey. Said survey is \_\_\_\_\_

SCALE, \_\_\_\_\_ Varas per inch.

Variation 10° E.

No. 42 in Block No. \_\_\_\_\_, in Cattle

County, Texas, situated on the waters of North Pease River a tributary of Red River, about 20 miles N 43° W of

County site

Beginning at the N. E. Corner of Survey No. 41 of this grant and in the S. B. of No. 46 Thence East with the said line of No. 46. 433.9 vs. to its S. E. Corner. Thence S 0.25' E. 309.9 vs. with the W. B. line of Survey No. 18. J Pointment Blk. No. 2. to its S. W. Corner. a large stone Md. on a steep <sup>west</sup> ~~east~~ slope of Canõn. Thence N 89° 35' E. 1463.9 vs. with the S. B. line of the said No. 18. to the N. W. Corner of Survey No. 43. this grant. Thence South 1600.5 vs. to the S. W. Corner of 43. Thence west 1900 vs. to the S. E. Corner of the aforesaid No 41. Thence North 1900. vs.

\* Surveyor will here insert the word "whole" or "part," as the case may be.



to the place of beginning.

Bearings marked X Surveyed the 10 day of aug 1910

Thos. Mills  
Joe Stroud } Chain Carriers.

I, Jno. W. Carroll Surveyor of Cottle

County, do hereby certify that the foregoing Survey was made in the field according to law, and that the limits, boundaries and corners, with the marks, natural and artificial, are truly described in the foregoing Plat and Field Notes.

Jno. W. Carroll  
Surveyor of Cottle County, Texas.

I, \_\_\_\_\_ Surveyor of \_\_\_\_\_

County, do hereby certify, that I have examined the foregoing Plat and Field Notes, and find them correct, and that they are recorded in my office, in Book \_\_\_\_\_, No. \_\_\_\_\_, Page \_\_\_\_\_

Surveyor of \_\_\_\_\_ County, Texas.

F.P. Knott.

SUR. No. 42

FIELD NOTES OF A SURVEY

MADE FOR

Dr. E. Hughes

CHAPTER LXVI.

AN ACT MAKING THE OFFICE OF COUNTY SURVEYOR AN OFFICE OF RECORD.

SECTION 1. Be it enacted by the Legislature of the State of Texas, That the Surveyors of the several counties of this State shall record in a well bound book all the Surveys in the County or district for which he was elected, with the plats thereof, that he may make, whether private or official, and that such record shall be open to the inspection of the public; and for which service the Surveyor may charge, in addition to the fees now allowed by law for field work, twenty cents per hundred words for such record.

SEC. 2. Certified copies of such record, under the official signature of the County Surveyor, may be used in evidence in any of the Courts of this State.

SEC. 3. The Commissioners' Courts are herewith required to furnish the County Surveyors of their respective Counties, on the requisition of such Surveyors, a book or books of sufficient capacity to contain a record of all the Surveys provided for in this Act.

Approved March 30, A. D. 1881.

Takes effect ninety days after adjournment.

90-4-16-11  
96-4



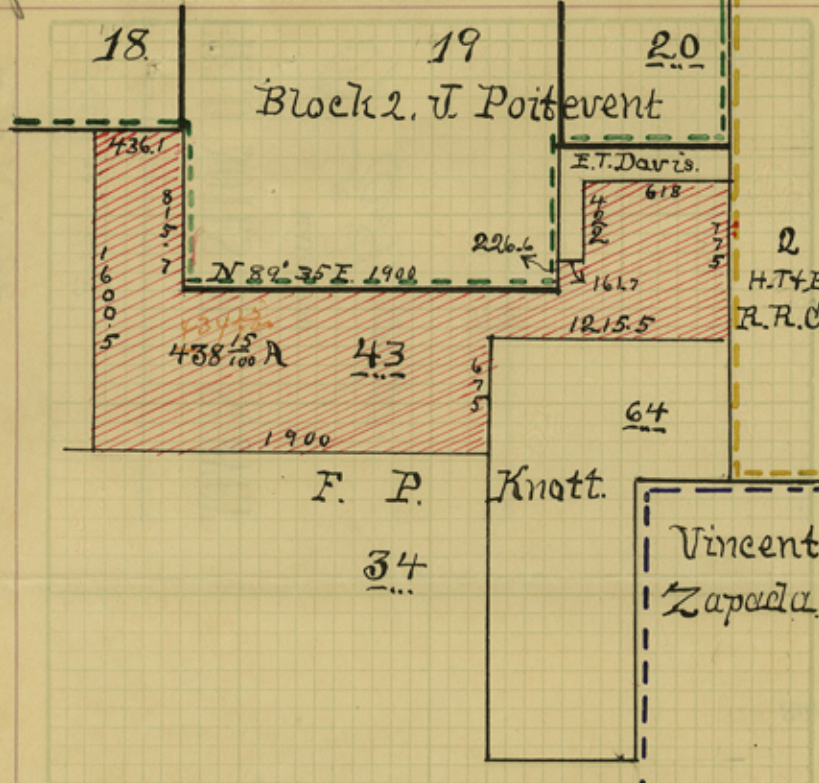

SURVEY No. 43

THE STATE OF TEXAS, }  
 Cattle County. }

FIELD NOTES of ~~438 15/100~~ <sup>424</sup> acres of land made for The Continental L. & C. Co. in accordance with an Act of the Legislature of Texas, entitled "An Act making the office of County Surveyor an office of record," approved March 30th, 1881. The following are field notes of a resurvey of all not in conflict of the original survey granted to F. P. Knatt by virtue of Certificate No. \_\_\_\_\_ and based upon remaining evidences of original survey. Said survey is \_\_\_\_\_

No. 43 in Block No. \_\_\_\_\_, in Cattle County, Texas, situated on the waters of North Pease River a tributary of Red River, about 20 miles N 43° W of

County Site Beginning at the E. N. E. corner of Survey No. 42 of this grant and in the S. B. line of Survey No. 18, J Pointevent Blk. No. 2. Thence N 89° 35' E. 436.1 vs. with the S. B. line of the said No. 18. to its S. ~~W.~~ <sup>E.</sup> corner a Stake and Stone Md. Thence S 0° 25' E 815.7 vs. with the W. B. line of Survey No. 19, J Pointevent to its S. W. corner. a stake and stone Md. Thence N 89° 35' E. 1900. vs. with the S. B. line of the said No. 19. to its S. E. corner a Stake and Stone Md. in a mesq. flat. Thence N 0° 25' W 226.6 vs with the E. B. line of the said No. 19. a Stake and Stone Md. Thence East 161.7 vs. a Stone Md. Thence North 422 vs. a Stake and Stone Md

\* Surveyor will here insert the word "whole" or "part," as the case may be.



Thence East 618. vs. a metal pipe set in a  
 Stone Md. Thence S 0° 22' W 775. vs with the  
 W. B. line of Survey No. 2. H. T. & B. R. Co. to the N  
 E corner of Survey No. 64 of this grant. Thence  
 west with the N. B. line of the said No 64 1215.5  
 vs. to its N. W. Corner. Thence South with the  
 W. B. line of same 675. vs. to the N. E. corner  
 of No. 34. Thence west 1900 vs. its N. W. corner  
 Thence North 1600.5 vs

to the place of beginning.

Bearings marked X Surveyed the 29 day of Aug 1910

Thos. Mills  
Joe Stroud

Chain  
Carriers.

I, Jno. W. Canoe Surveyor of Carter

County, do hereby certify that the foregoing Survey was made in the field according to law, and that the limits, boundaries and corners, with the marks, natural and artificial, are truly described in the foregoing Plat and Field Notes.

Jno. W. Canoe  
Surveyor of Carter County, Texas.

I, Surveyor of

County, do hereby certify, that I have examined the foregoing Plat and Field Notes, and find them correct, and that they are recorded in my office, in Book No. Page

Surveyor of County, Texas.

F. P. Knott,

Size No. 43

FIELD NOTES OF A SURVEY

MADE FOR

W. C. Hughes.

CHAPTER LXXVI.

AN ACT MAKING THE OFFICE OF COUNTY SURVEYOR AN OFFICE OF RECORD.

SECTION 1. Be it enacted by the Legislature of the State of Texas, That the Surveyors of the several counties of this State shall record in a well bound book all the Surveys in the County or district for which he was elected, with the plats thereof, that he may make, whether private or official, and that such record shall be open to the inspection of the public; and for which service the Surveyor may charge, in addition to the fees now allowed by law for field work, twenty cents per hundred words for such record.

Sec. 2. Certified copies of such record, under the official signature of the County Surveyor, may be used in evidence in any of the Courts of this State.

Sec. 3. The Commissioners' Courts are herewith required to furnish the County Surveyors of their respective Counties, on the requisition of such Surveyors, a book or books of sufficient capacity to contain a record of all the Surveys provided for in this Act.

Approved March 30, A. D. 1881.

Takes effect ninety days after adjournment.

Handwritten notes in red ink on the right margin.



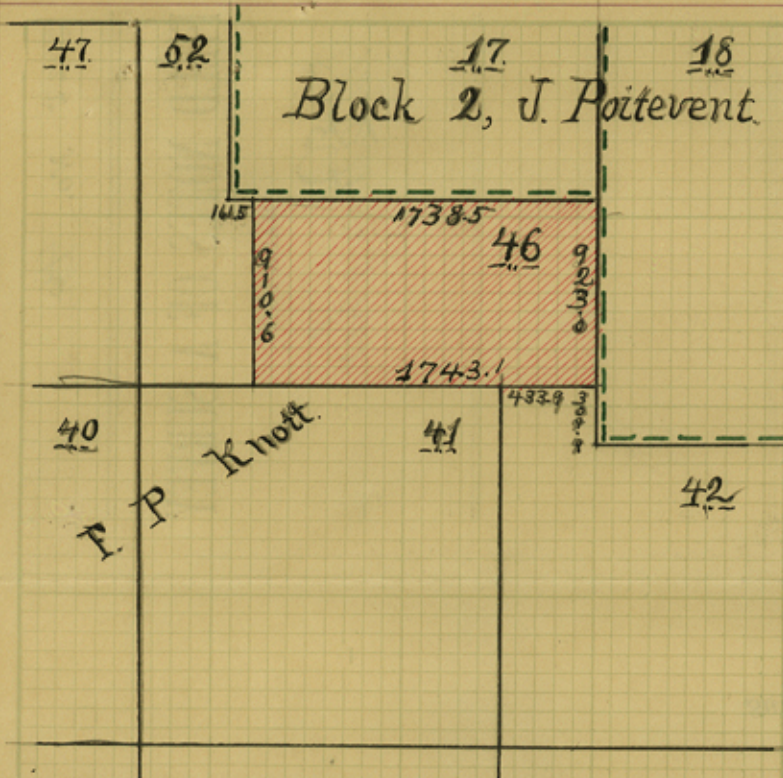

SURVEY No. 46

THE STATE OF TEXAS, }  
 Cottle County. }

FIELD NOTES of ~~282~~<sup>283</sup> ~~87~~ acres of land made for W. E. Hughes in accordance with an Act of the Legislature of Texas, entitled "An Act making the office of County Surveyor an office of record," approved March 30th, 1881. The following are field notes of a resurvey of the fractional part of said sur. no 46, original survey granted to F. P. Knott.

SCALE, ..... Varas per inch.  
 Variation 10° 0' E

by virtue of Certificate No. .... and based upon remaining evidences of original survey. Said survey is

No. 46 in Block No. ...., in Cottle County, Texas, situated on the waters of North Pease River, a tributary of Red River, about 20 miles N about 44° W of the county site.

Beginning at the East N. E. Cr. of sur. no. 52, said Knott, a point in the S. B. L. of sur. no. 17, Block 2, J. Poitevent. Thence N 89° 35' E 1738.5 vs with the S. B. L. of said sur. no. 17 to its S. E. Cr. a point in the W. B. L. of sur. no. 18, said Blk 2, a set stone on an E. slope whence a large rock br. E 3 vs. Thence S. 0° 25' E. 923.0 vs. with the W. B. L. of said sur. no. 19, to the north N. E. Cr. of sur. no. 42, said F. P. Knott. Thence W. 1745.1 with the N. B. L. of sur. nos. 42 and 41, said Knott to the S. E. Cr. of said sur. no. 52. Thence N. 91° 06' W.

\* Surveyor will here insert the word "whole" or "part," as the case may be.



Collie Co. S.K. File # 16-A

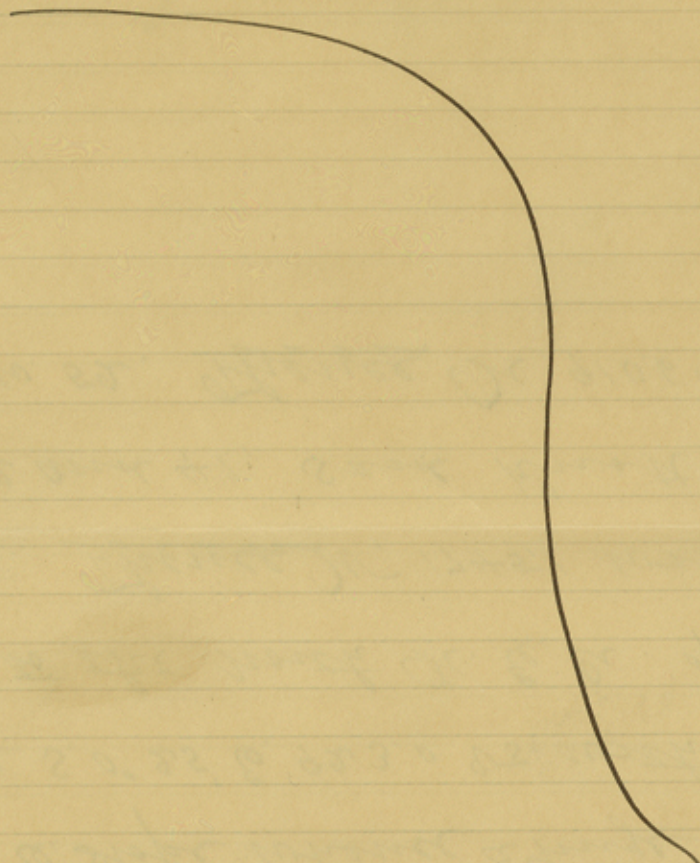

Bearings marked X Surveyed the 9<sup>th</sup> day of August 1910 to the place of beginning.

Thos. Mills } Chain  
Joe Stinson } Carriers.

I, Jos. W. Carroll Surveyor of Cottle

County, do hereby certify that the foregoing Survey was made in the field according to law, and that the limits, boundaries and corners, with the marks, natural and artificial, are truly described in the foregoing Plat and Field Notes.

Jos. W. Carroll  
Surveyor of Cottle County, Texas.

I, \_\_\_\_\_ Surveyor of \_\_\_\_\_

County, do hereby certify, that I have examined the foregoing Plat and Field Notes, and find them correct, and that they are recorded in my office, in Book \_\_\_\_\_, No. \_\_\_\_\_, Page \_\_\_\_\_

Surveyor of \_\_\_\_\_ County, Texas.

F P Knott.

Surv No. 46

FIELD NOTES OF A SURVEY

MADE FOR

W. E. Hughes

CHAPTER LXVI.

AN ACT MAKING THE OFFICE OF COUNTY SURVEYOR AN OFFICE OF RECORD.

SECTION 1. Be it enacted by the Legislature of the State of Texas, That the Surveyors of the several counties of this State shall record in a well bound book all the Surveys in the County or district for which he was elected, with the plats thereof, that he may make, whether private or official, and that such record shall be open to the inspection of the public; and for which service the Surveyor may charge, in addition to the fees now allowed by law for field work, twenty cents per hundred words for such record.

SEC. 2. Certified copies of such record, under the official signature of the County Surveyor, may be used in evidence in any of the Courts of this State.

SEC. 3. The Commissioners' Courts are herewith required to furnish the County Surveyors of their respective Counties, on the requisition of such Surveyors, a book or books of sufficient capacity to contain a record of all the Surveys provided for in this Act.

Approved March 30, A. D. 1881.

Takes effect ninety days after adjournment.

46-506-1  
F.P.K.



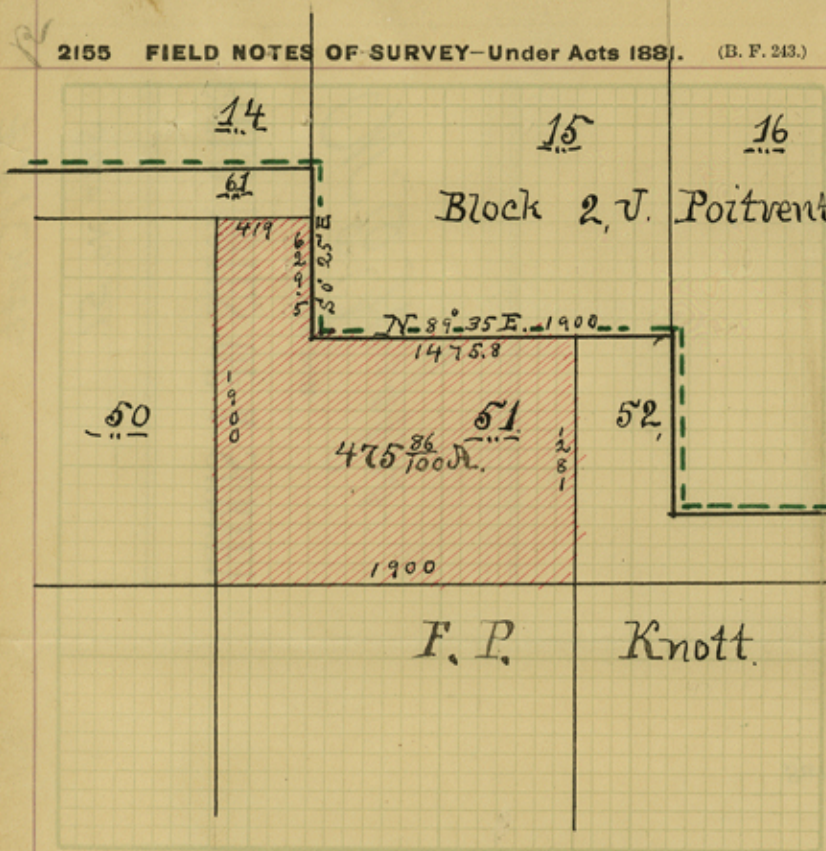

SURVEY No. 51

THE STATE OF TEXAS,  
Cottle County.

FIELD NOTES of 475,80 acres of land made for The Continental L & C. Co. in accordance with an Act of the Legislature of Texas, entitled "An Act making the office of County Surveyor an office of record," approved March 30th, 1881. The following are field notes of a resurvey of all not in conflict of the original survey granted to F. P. Knott by virtue of Certificate No. and based upon remaining evidences of original survey. Said survey is

SCALE, 1000 Varas per inch.  
Variation 10° E

No. 51 in Block No. in Cottle County, Texas, situated on the waters of North Pease River a tributary of Red River, about 22 miles N 45° W of

County Site Beginning at the N.E. Corner of Survey No. 50 of this grant and in the S.B. line of Survey No. 61. Thence East 419. vs. with the said line of 61 to its S.E. Corner. Thence S 0° 25' E 629.5 vs. with the W. B. line of Survey 15. J Pointvent Blk. No. 2 to its S.W. Corner a Stone Md. Thence N 89° 35' E. 1475.8 vs. with the S.B. line of the said No. 15. to the N.W. Corner of Survey No. 52. of this grant. Thence South 1281 vs. to the Common corner of Surveys Nos. 52 47 and 48 of this grant. Thence west 1900 vs to to the Common Corner of Surveys Nos. 48. 49. and 50 this grant. Thence North 1900. vs

\* Surveyor will here insert the word "whole" or "part," as the case may be.



Bearings marked X to the place of beginning. Surveyed the 8 day of aug. 1910

Thos. Mills  
Joe. Strand } Chain Carriers.

I, Jno. W. Carroll Surveyor of hattie

County, do hereby certify that the foregoing Survey was made in the field according to law, and that the limits, boundaries and corners, with the marks, natural and artificial, are truly described in the foregoing Plat and Field Notes.

Jno. W. Carroll  
Surveyor of hattie County, Texas.

I, \_\_\_\_\_ Surveyor of \_\_\_\_\_ County, do hereby certify, that I have examined the foregoing Plat and Field Notes, and find them correct, and that they are recorded in my office, in Book \_\_\_\_\_, No. \_\_\_\_\_, Page \_\_\_\_\_

Surveyor of \_\_\_\_\_ County, Texas.

F.P. Knott

Surv No. 51

FIELD NOTES OF A SURVEY

MADE FOR  
W. E. Hughes

AN ACT MAKING THE OFFICE OF COUNTY SURVEYOR AN OFFICE OF RECORD.  
CHAPTER LXVI.

SECTION 1. Be it enacted by the Legislature of the State of Texas, That the Surveyors of the several counties of this State shall record in a well bound book all the Surveys in the County or district for which he was elected, with the plats thereof, that he may make, whether private or official, and that such record shall be open to the inspection of the public; and for which service the Surveyor may charge, in addition to the fees now allowed by law for field work, twenty cents per hundred words for such record.

SEC. 2. Certified copies of such record, under the official signature of the County Surveyor, may be used in evidence in any of the Courts of this State.

SEC. 3. The Commissioners' Courts are herewith required to furnish the County Surveyors of their respective Counties, on the requisition of such Surveyors, a book or books of sufficient capacity to contain a record of all the Surveys provided for in this Act.

Approved March 20, A. D. 1881.  
Takes effect ninety days after adjournment.



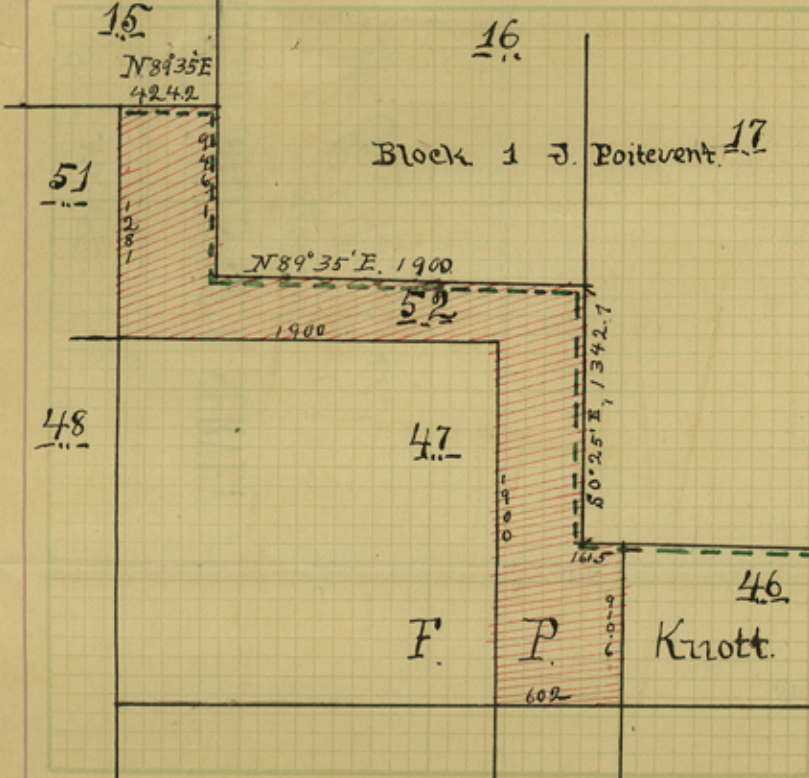

SCALE, 1000 Varas per inch.  
Variation, 10° E.

SURVEY No. 52

THE STATE OF TEXAS,  
Cattle County.

FIELD NOTES of 387.28 acres of land made for The Continental L. & C. Co. in accordance with an Act of the Legislature of Texas, entitled "An Act making the office of County Surveyor an office of record," approved March 30th, 1881. The following are field notes of a resurvey of all not in conflict of the original survey granted to F. P. Knott by virtue of Certificate No. and based upon remaining evidences of original survey. Said survey is

No. 52 in Block No. in Cattle County, Texas, situated on the waters of North Pease River a tributary of Red River, about 22 miles N 45° W of

County Site Beginning at the E. N. E. corner of Survey No. 51. of this grant and in the S. B. line of Survey No. 15. J. P. Pointevert Blk. No. 2. Thence N 89° 35' E 424.2 vs. with the S. B. line of the said No 15 to its S. E. Corner. Thence S 0° 25' E 946.1 vs. with the W B line No. 16 J Pointevert to its S. W. Corner a Stone Md. Thence N 89° 35' E. 1900. vs. with the S. B. line of the said No. 16 to its S. E. Corner a Stone Md. Thence S 0° 25' E 1342.1 vs. with the W. B. line of No. 17 J Pointevert to its S. W. corner a Set Stone on E. Slope whence a large rock brs. East 3. vs. Thence N 89° 35' E 161.5 vs. with the S. B. line of the said No. 17. to the N. W. Corner of Survey No. 46 of this grant. Thence South 910.6 vs. with the W. B. line of 46 to its S. W. Corner in the

Surveyor will here insert the word "whole" or "part," as the case may be.



4-71# 217 15 00 21700

N.B. line of No. 41. Thence west with the <sup>N.B.</sup> line of 41  
602. vs. to the Common Corner of Surveys Nos. 40, 41. and  
47. of this grant. Thence North 1900. to the N.E. Corner  
of the said No. 47 Thence west 1900. vs. its N.W. corner  
Thence North 1281 vs

to the place of beginning.  
Bearings marked X Surveyed the 8 day of Aug. 1910

Thos. Mills  
Joe Stroud } Chain Carriers.

I, Jas. W. Carroll Surveyor of Cottle

County, do hereby certify that the foregoing Survey was made in the field according to law, and that the limits, boundaries and corners, with the marks, natural and artificial, are truly described in the foregoing Plat and Field Notes.

Jas. W. Carroll  
Surveyor of Cottle County, Texas.

I, \_\_\_\_\_ Surveyor of \_\_\_\_\_

County, do hereby certify, that I have examined the foregoing Plat and Field Notes, and find them correct, and that they are recorded in my office, in Book \_\_\_\_\_, No. \_\_\_\_\_, Page \_\_\_\_\_

Surveyor of \_\_\_\_\_ County, Texas.

F. P. Knott

Surr No. 52

FIELD NOTES OF A SURVEY

MADE FOR  
W. E. Hughes.

CHAPTER LXVI.

AN ACT MAKING THE OFFICE OF COUNTY SURVEYOR  
AN OFFICE OF RECORD.

SECTION 1. Be it enacted by the Legislature of the State of Texas, That the Surveyors of the several counties of this State shall record in a well bound book all the Surveys in the County or district for which he was elected, with the plats thereof, that he may make, whether private or official, and that such record shall be open to the inspection of the public; and for which service the Surveyor may charge, in addition to the fees now allowed by law for field work, twenty cents per hundred words for such record.

SEC. 2. Certified copies of such record, under the official signature of the County Surveyor, may be used in evidence in any of the Courts of this State.

SEC. 3. The Commissioners' Courts are herewith required to furnish the County Surveyors of their respective Counties, on the requisition of such Surveyors, a book or books of sufficient capacity to contain a record of all the Surveys provided for in this Act.

Approved March 30, A. D. 1881.

Takes effect ninety days after adjournment.

W. E. Hughes



SURVEY No. 55

THE STATE OF TEXAS,  
Cottle County.

FIELD NOTES of 361.30 acres of land made for The Continental L. & C. Co. in accordance with an Act of the Legislature of Texas, entitled "An Act making the office of County Surveyor an office of record," approved March 30th, 1881. The following are field notes of a resurvey of all not in conflict of the original survey granted to F. P. Knott by virtue of Certificate No. and based upon remaining evidences of original survey. Said survey is

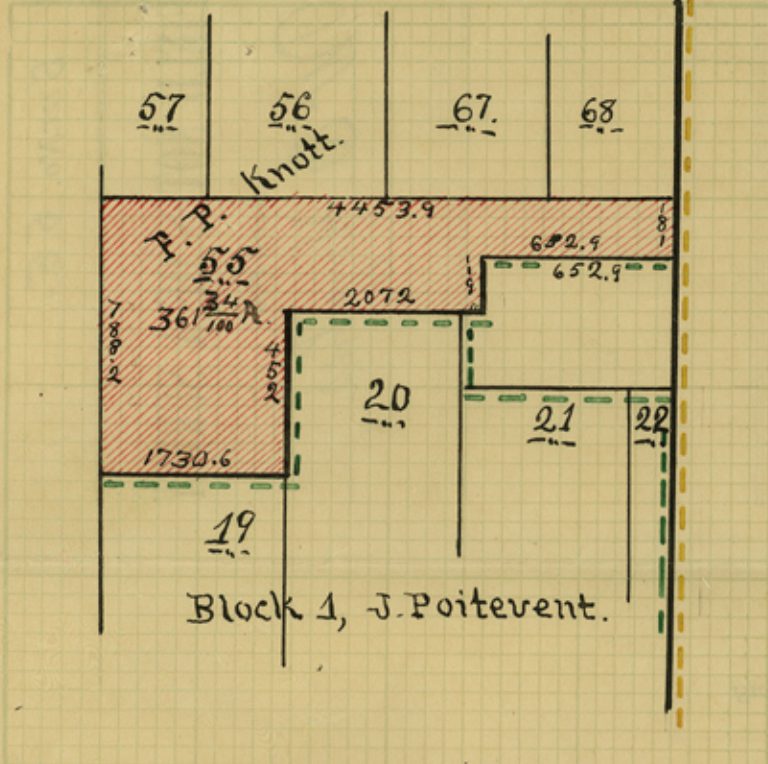

SCALE, No scale Varas per inch.  
Variation 10° E.

No. 55 in Block No. --- in  
County, Texas, situated on the waters of North Pease river a tributary  
of Red River, about 25 miles N 44° W of

County Site  
Beginning at the ~~S. S. W. corner~~  
a point in the S. B. line of Survey No. 57  
of Survey No. 56 of this grant. Thence east  
4453.9 vs. with the S. B. line of surveys Nos.  
56, 67, and 68, to the S. E. corner of the said  
No. 68, as resurveyed and in the W. B. line of  
Blk. H. for the W. & N. W. R. R. Co. Thence S 0° 22' W  
181 vs. with the said Blk. line Thence <sup>west</sup> with the S. B.  
of this survey 652.9 vs. Thence Thence south 119  
vs. Thence west at 172. vs. the N E corner of sur  
vey No. 20 of Poitevent Blk No. 1, <sup>brs. south 13.5 vs.</sup> at 2072 its N. W.  
corner Thence S 0° 25' E with W. B. line of same  
452 vs. Thence west 1730.6 the S. W. corner of this  
survey. Thence North 752 vs

\* Surveyor will here insert the word "whole" or "part," as the case may be.



to the place of beginning.

Bearings marked ..... Surveyed the 12 day of July 1910

Thos. Mills } Chain  
Joe Stroud } Carriers.

I, Jno. W. Canale Surveyor of Potter County, do hereby certify that the foregoing Survey was made in the field according to law, and that the limits, boundaries and corners, with the marks, natural and artificial, are truly described in the foregoing Plat and Field Notes.

Jno. W. Canale  
Surveyor of Potter County, Texas.

I, ..... Surveyor of ..... County, do hereby certify, that I have examined the foregoing Plat and Field Notes, and find them correct, and that they are recorded in my office, in Book ....., No. ...., Page .....

Surveyor of ..... County, Texas.

F. P. Knott.

Surv. No. 55.

FIELD NOTES OF A SURVEY

MADE FOR

W. E. Hughes

CHAPTER LXVI.

AN ACT MAKING THE OFFICE OF COUNTY SURVEYOR AN OFFICE OF RECORD.

SECTION 1. Be it enacted by the Legislature of the State of Texas, That the Surveyors of the several counties of this State shall record in a well bound book all the Surveys in the County or district for which he was elected, with the plats thereof, that he may make, whether private or official, and that such record shall be open to the inspection of the public; and for which service the Surveyor may charge, in addition to the fees now allowed by law for field work, twenty cents per hundred words for such record.

SEC. 2. Certified copies of such record, under the official signature of the County Surveyor, may be used in evidence in any of the Courts of this State.

SEC. 3. The Commissioners' Courts are herewith required to furnish the County Surveyors of their respective Counties, on the requisition of such Surveyors, a book or books of sufficient capacity to contain a record of all the Surveys provided for in this Act.

Approved March 31, A. D. 1881.

Takes effect ninety days after adjournment.

95-6-167



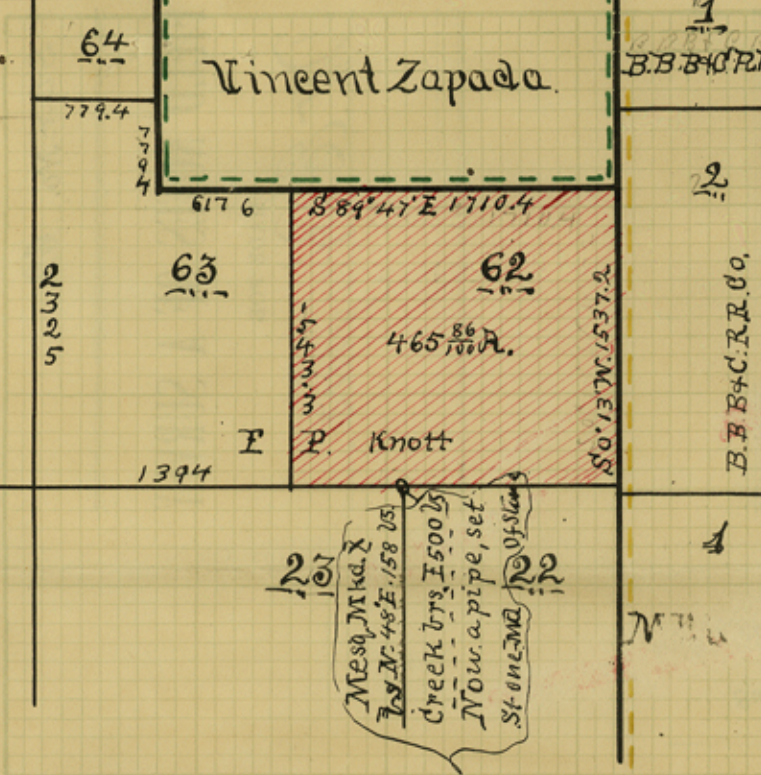

# SURVEY No. 62

THE STATE OF TEXAS,  
Cottle County.

FIELD NOTES of 465.80 acres of land made for The Continental L & C Co. in accordance with an Act of the Legislature of Texas, entitled "An Act making the office of County Surveyor an office of record," approved March 30th, 1881. The following are field notes of a resurvey of all not in conflict of the original survey granted to F. P. Knott by virtue of Certificate No. and based upon remaining evidences of original survey. Said survey is

SCALE, Varas per inch.

Variation 10° E.

No. 62 in Block No. in Cottle County, Texas, situated on the waters of North Pease River a tributary of Red River, about 17 miles N 39° W of

County Site Beginning at the E. N. E. Corner of Survey No. 63, of this grant and in the S. B. line of a Survey in the name of Vincent Zapada Thence S 89° 47' E 1710.4 vs. to the S. E. Corner of the said Vincent Zapada Survey in the W. B. line of Survey No. 2 in the name of the B. B. B. & C. R. R. Co. Thence S 0° 13' W. 1537.2 vs. with the W. B. line of the said No. 1 and No. 2. to the N. E. Corner of Survey No. 22. this grant as resurveyed Thence west at 1200.3 vs. the N. W. corner of No. 22 and N. E. corner of No. 23. a pipe set in a stone Md. whence a mesq. Mkd. x brs. N 48° E 158 vs. at 1704.6 vs. to the S. E. Corner of the aforesaid No 63 Thence North ~~1573.3~~ <sup>1543.3</sup> vs

\* Surveyor will here insert the word "whole" or "part," as the case may be.



COPIE CO. 56 FILE # 16-A

Bearings marked ..... to the place of beginning.  
Surveyed the 3 day of Sept 1910

Thos Mills  
Joe Stroud } Chain Carriers.

I, Jno. W. Garroll Surveyor of Cottle

County, do hereby certify that the foregoing Survey was made in the field according to law, and that the limits, boundaries and corners, with the marks, natural and artificial, are truly described in the foregoing Plat and Field Notes.

Jno. W. Garroll  
Surveyor of Cottle County, Texas.

I, ..... Surveyor of .....

County, do hereby certify, that I have examined the foregoing Plat and Field Notes, and find them correct, and that they are recorded in my office, in Book....., No....., Page.....

Surveyor of ..... County, Texas.

F. P. Knott.

Surv. No. 62

FIELD NOTES OF A SURVEY

MADE FOR

W. E. Hughes

CHAPTER LXVI.

AN ACT MAKING THE OFFICE OF COUNTY SURVEYOR AN OFFICE OF RECORD.

SECTION 1. Be it enacted by the Legislature of the State of Texas, That the Surveyors of the several counties of this State shall record in a well bound book all the Surveys in the County or district for which he was elected, with the plats thereof, that he may make, whether private or official, and that such record shall be open to the inspection of the public; and for which service the Surveyor may charge, in addition to the fees now allowed by law for field work, twenty cents per hundred words for such record.

SEC. 2. Certified copies of such record, under the official signature of the County Surveyor, may be used in evidence in any of the Courts of this State.

SEC. 3. The Commissioners' Courts are herewith required to furnish the County Surveyors of their respective Counties, on the requisition of such Surveyors, a book or books of sufficient capacity to contain a record of all the Surveys provided for in this Act.

Approved March 30, A. D. 1881.

Takes effect ninety days after adjournment.

90-4-161  
Page



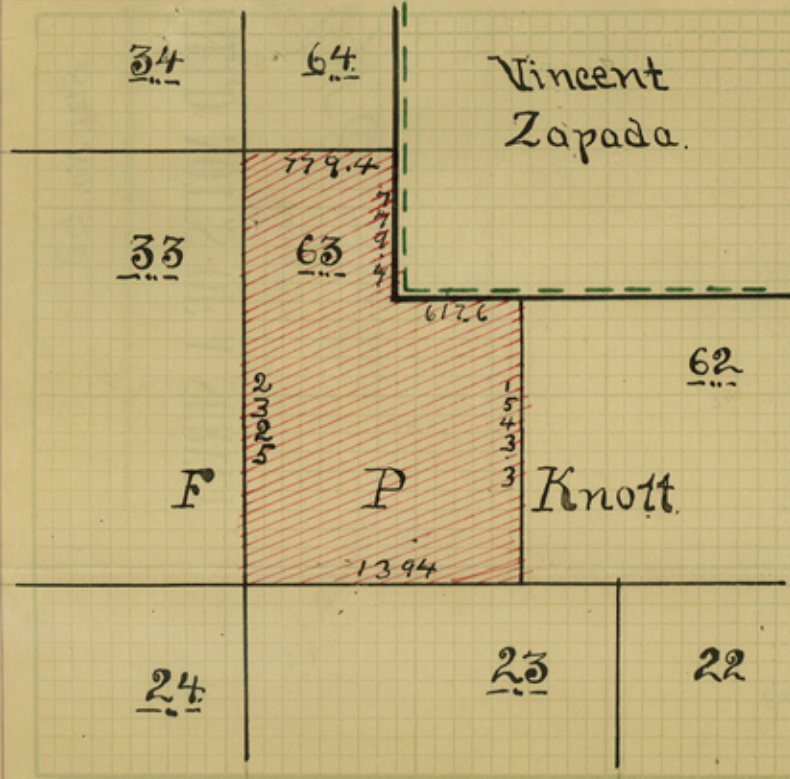

SCALE, 1000 Varas per inch.

Variation 10° E

SURVEY No. 63

THE STATE OF TEXAS,  
Cottle County.

FIELD NOTES of ~~188.06~~<sup>490</sup> acres of land made for The Continental L & C Co. in accordance with an Act of the Legislature of Texas, entitled "An Act making the office of County Surveyor an office of record," approved March 30th, 1881. The following are field notes of a resurvey of all not in conflict of the original survey granted to F. P. Knott by virtue of Certificate No. and based upon remaining evidences of original survey. Said survey is

No. 63 in Block No. in Cottle County, Texas, situated on the waters of North Peare River a tributary of Red River, about 17 miles N40°W of

County Site

Beginning at the common corner of surveys No. 23, 24 and 33, of this grant. Thence North 23°25' vs. with the S.B. line of 33 and 34 to the S.W. corner of No. 64 this grant. Thence East 779.4 vs. with the S.B. line of the said No. 64 to the W.B. line of a survey in the name of Vincent Zapada. Thence S0°13'W 779.4 with said line to the S.W. corner of the Vincent Zapada survey. Thence S89°47'E 617.6 vs. with the S.B. line of same to the N.W. corner of survey No. 62, this grant. Thence South 1543.3 vs. with the W.B. line of the said No. 62, to its S.W. corner. Thence west 1394. vs.

\* Surveyor will here insert the word "whole" or "part," as the case may be.



Co. # 12. 54. File # 16-A

Bearings marked ..... to the place of beginning.  
Surveyed the 1<sup>st</sup> day of Sept 1910

Thos. Mills } Chain  
Joe Stroud } Carriers.

I, Jno. W. Carroll Surveyor of Battle

County, do hereby certify that the foregoing Survey was made in the field according to law, and that the limits, boundaries and corners, with the marks, natural and artificial, are truly described in the foregoing Plat and Field Notes.

Jno. W. Carroll  
Surveyor of Battle County, Texas.

I, ..... Surveyor of .....

County, do hereby certify, that I have examined the foregoing Plat and Field Notes, and find them correct, and that they are recorded in my office, in Book ....., No. ...., Page .....

Surveyor of ..... County, Texas.

F. F. Knott.

Sur. No. 63

FIELD NOTES OF A SURVEY

MADE FOR

W. E. Hughes

CHAPTER LXVI.

AN ACT MAKING THE OFFICE OF COUNTY SURVEYOR AN OFFICE OF RECORD.

SECTION 1. Be it enacted by the Legislature of the State of Texas, That the Surveyors of the several counties of this State shall record in a well bound book all the Surveys in the County or district for which he was elected, with the plats thereof, that he may make, whether private or official, and that such record shall be open to the inspection of the public; and for which service the Surveyor may charge, in addition to the fees now allowed by law for field work, twenty cents per hundred words for such record.

SEC. 2. Certified copies of such record, under the official signature of the County Surveyor, may be used in evidence in any of the Courts of this State.

SEC. 3. The Commissioners' Courts are herewith required to furnish the County Surveyors of their respective Counties, on the requisition of such Surveyors, a book or books of sufficient capacity to contain a record of all the Surveys provided for in this Act.

Approved March 30, A. D. 1881.  
Takes effect ninety days after adjournment.

Chas. W. Knott  
11-16-1910



SURVEY No. 64

THE STATE OF TEXAS,  
Cottle County.

FIELD NOTES of 354.60 acres of land made for The Continental L & C. Co. in accordance with an Act of the Legislature of Texas, entitled "An Act making the office of County Surveyor an office of record," approved March 30th, 1881. The following are field notes of a resurvey of all not in conflict of the original survey granted to F. P. Knott by virtue of Certificate No. and based upon remaining evidences of original survey. Said survey is

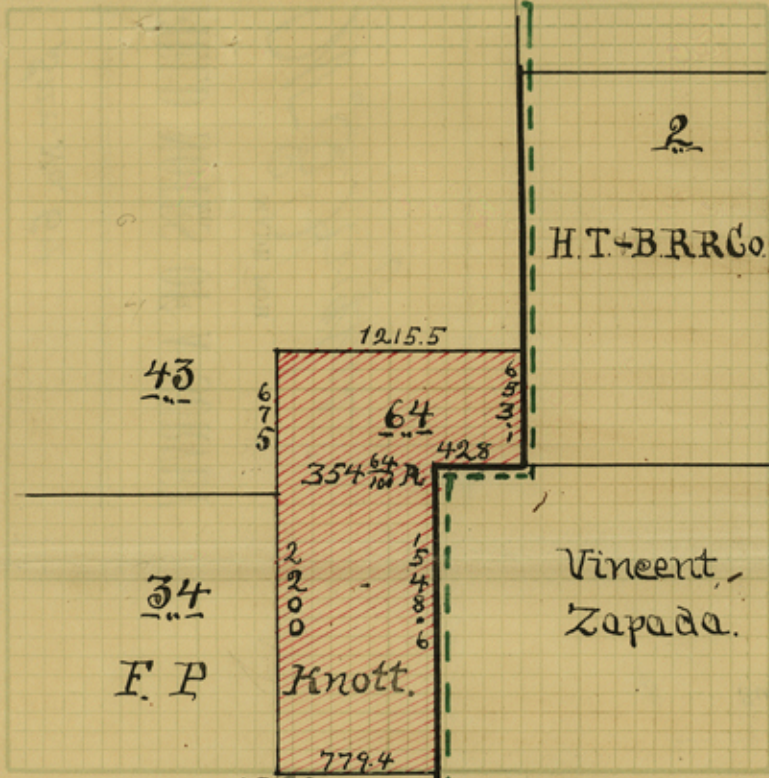

SCALE, 1000 Varas per inch.  
Variation 10° E

No. 64 in Block No. in Cottle County, Texas, situated on the waters of North Pease River a tributary of Red River, about 18 miles N 42 W of

County Site  
Beginning at the E. S. E corner of Survey No. 43. of this grant and in the W. B. line of survey No. 2. for the H. J. & B. R. R. Co. Thence S 0° 13' W 653.1 vs. with the said line of No. 2. to the N. B. line of a survey in the name of Vincent Zapada Thence N 89° 47' W. 428. vs. with the said line of the Vincent Zapada survey to its N. W. corner Thence S 0° 13' W. 1548.6 vs. with the W. B. line of same to the N. E. corner of survey No. 63 of this grant. Thence west 779.4 vs. with the N. B. line of the said No. 63 to its N. W. corner in the E. B. line of No. 34. Thence North 2200. vs. with the E. B. line of 34 and 43. to an ell corner, 43 Thence East 1215.5 vs

\* Surveyor will here insert the word "whole" or "part," as the case may be.



Bearings marked \_\_\_\_\_ to the place of beginning.  
Surveyed the 1<sup>st</sup> day of Sept 1910

Thos. Mills  
Joe Stroud } Chain Carriers.

I, Jno. W. Carroll Surveyor of Cottle

County, do hereby certify that the foregoing Survey was made in the field according to law, and that the limits, boundaries and corners, with the marks, natural and artificial, are truly described in the foregoing Plat and Field Notes.

Jno. W. Carroll  
Surveyor of Cottle County, Texas.

I, \_\_\_\_\_ Surveyor of \_\_\_\_\_

County, do hereby certify, that I have examined the foregoing Plat and Field Notes, and find them correct, and that they are recorded in my office, in Book \_\_\_\_\_, No. \_\_\_\_\_, Page \_\_\_\_\_

Surveyor of \_\_\_\_\_ County, Texas.

F. R. Knott.

Surv. No. 64

FIELD NOTES OF A SURVEY

MADE FOR

W. E. Hughes

CHAPTER LXVI.

AN ACT MAKING THE OFFICE OF COUNTY SURVEYOR AN OFFICE OF RECORD.

SECTION 1. Be it enacted by the Legislature of the State of Texas, That the Surveyors of the several counties of this State shall record in a well bound book all the Surveys in the County or district for which he was elected, with the plats thereof, that he may make, whether private or official, and that such record shall be open to the inspection of the public; and for which service the Surveyor may charge, in addition to the fees now allowed by law for field work, twenty cents per hundred words for such record.

SEC. 2. Certified copies of such record, under the official signature of the County Surveyor, may be used in evidence in any of the Courts of this State.

SEC. 3. The Commissioners' Courts are herewith required to furnish the County Surveyors of their respective Counties, on the requisition of such Surveyors, a book or books of sufficient capacity to contain a record of all the Surveys provided for in this Act.

Approved March 30, A. D. 1881.

Takes effect ninety days after adjournment.

9/11/10  
J. H. H.



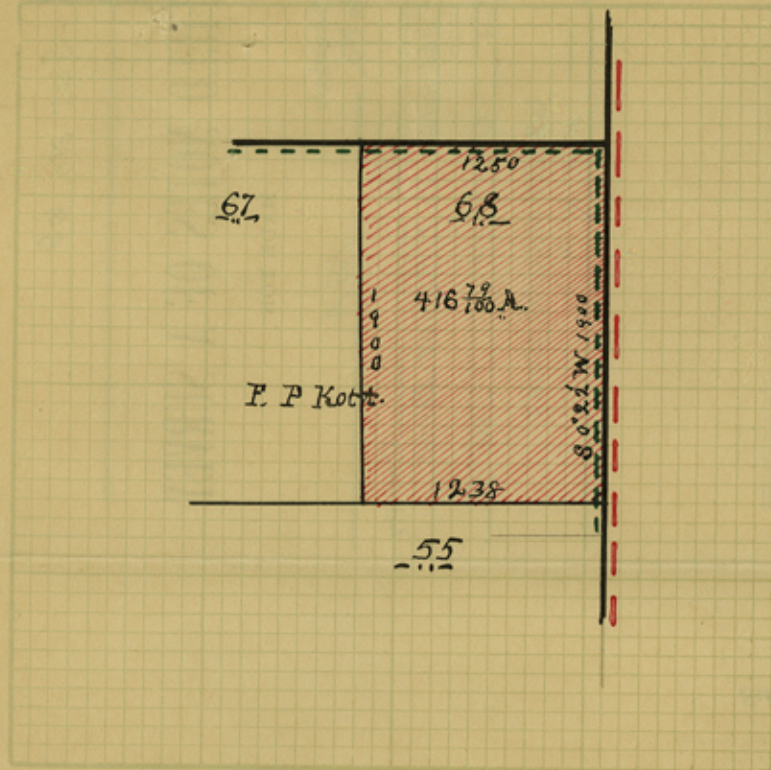

SCALE, ..... Varas per inch.

Variation 10° E

SURVEY No. 68

THE STATE OF TEXAS, }  
Cottle County. }

FIELD NOTES of 416.75/100 acres of land made for The Continental L. & C. Co. in accordance with an Act of the Legislature of Texas, entitled "An Act making the office of County Surveyor an office of record," approved March 30th, 1881. The following are field notes of a resurvey of all Nat in conflict of the original survey granted to F. P. Knott by virtue of Certificate No. .... and based upon remaining evidences of original survey. Said survey is .....

No. 68 in Block No. ...., in Cottle County, Texas, situated on the waters of North Pease River a tributary of Red River, about 25 miles N 44° W of

County Site

Beginning at the S. E. corner of Survey No. 67 of this grant. Thence North 1900 vs. with the E. B. line of the said No. 67. to its N. E. corner. Thence East 1250. vs. to the N. B. line of Blk. H for the W. & N. W. R.R. Co. Thence S 0° 22' W 1900 vs. with said Blk. line to the N. E. corner of Survey No. 55 of this grant as resurveyed. Thence West 1238 vs. with the N. B. line of 55

\* Surveyor will here insert the word "whole" or "part," as the case may be.



to the place of beginning.

Bearings marked \_\_\_\_\_ Surveyed the 12 day of July 1910

Phos. Mills } Chain  
Joe Stroud } Carriers.

I, Jno. W. Carrol Surveyor of Cottle

County, do hereby certify that the foregoing Survey was made in the field according to law, and that the limits, boundaries and corners, with the marks, natural and artificial, are truly described in the foregoing Plat and Field Notes.

Jno. W. Carrol  
Surveyor of Cottle County, Texas.

I, \_\_\_\_\_ Surveyor of \_\_\_\_\_

County, do hereby certify, that I have examined the foregoing Plat and Field Notes, and find them correct, and that they are recorded in my office, in Book \_\_\_\_\_, No. \_\_\_\_\_, Page \_\_\_\_\_

Surveyor of \_\_\_\_\_ County, Texas.

F. P. Knott,

Size No. 68

FIELD NOTES OF A SURVEY

MADE FOR

Sketch File No. 16A

Cottle County Fieldnotes in F.P. Knott Block

Filed Oct 27 19 11

GARRY MAURO, Com'r

By \_\_\_\_\_

CHAPTER LXVI.

AN ACT MAKING THE OFFICE OF COUNTY SURVEYOR AN OFFICE OF RECORD.

SECTION 1. Be it enacted by the Legislature of the State of Texas, That the Surveyors of the several counties of this State shall record in a well bound book all the Surveys in the County or district for which he was elected, with the plats thereof, that he may make, whether private or official, and that such record shall be open to the inspection of the public; and for which services the Surveyor may charge, in addition to the fees now allowed by law for field work, twenty cents per hundred words for such record.

SEC. 2. Certified copies of such record, under the official signature of the County Surveyor, may be used in evidence in any of the Courts of this State.

SEC. 3. The Commissioners' Courts are herewith required to furnish the County Surveyors of their respective Counties, on the requisition of such Surveyors, a book or books of sufficient capacity to contain a record of all the Surveys provided for in this Act.

Approved March 30, A. D. 1881.

Takes effect ninety days after adjournment.

cf. 11-16-11 1860