

STATE OF TEXAS)
)
County of Crockett)

FIELD NOTES OF A CONNECTING LINE,
RUN IN CROCKETT AND SUTTON COS.

JUNE 28th, 1920.

Magnetic variation $10^{\circ} 29'$ E.

Beginning at a stone mound at the S.E. corner of the Ferd Fertsch Survey No. 1, from which a live oak, eight inches in diameter bears N. 65 E 184 vrs; a live oak 8" in dia. bears N 50 E 183 vrs (bearings not exact, but distances fairly good);

Thence W. 5700 vrs to a point

Thence S. -- at 8800 vrs pass a large stone mound with Cap rock marked "S.E.5" -- at 9750 vrs a stone md, with capstone marked "F.F.F" at the middle of the S line of the Fritz Suchart Sur. #3 $\frac{1}{2}$ -- at 14102 a cedar post 18 in. in dia. in the N. line of Sur 26 Blk G, G.W.T & P.R.R. Co.

Thence W. 1051 vrs to a stone md with cap rock marked "N E 25" from which a live oak 8" in dia. bears N. 15 W 180 vrs; a live oak 8" in dia. bears North $14\frac{3}{4}$ West, 178 vrs, which stone mound I identified as the N.E. cor of Sur 25, Blk G, G.W.T. & P.R.R. Co.;

Thence W. again, 3871.8 vrs to a point.

Thence N. 430 vrs to a stone mound marked " N. E. 161"-Bk O", from which a L. O. 18" in dia. bears N $38\frac{3}{4}$ E 150- $\frac{2}{5}$ vrs., a live Oak 14" in dia. bears S. $37\frac{1}{2}$ W, 258 $\frac{3}{5}$ vrs, which stone mound, I identified as the N.E. corner of Sur. 161 block O, Cert. 1761, G. H. & S. A. Ry Co.

Thence N. 5700 vrs to a point,

Thence W. -- at 1900 vrs pass a large stone mound, built by Thompson McDonald for the N. E. Cor of Sur 40, W. H. Creech -- at 3620 vrs. a point;

Thence N. -- at 3666 vrs pass a stone mound on ledge -- at 3801 a large stone mound in valley, from which a live oak stump bears N 49 E 42 vrs., which stone mound, I identified as that built by Wm. Cassin, 470 vrs E. of the S.W. cor of Sur 14, Block G., Cert 4/1233, G. C. & S. F. Ry Co.,

SK. FILE "H"
Crockett Co. Sketch
File N^o "H," (1)

FIELD NOTES
of a
CONNECTING LINE
in
CROCKETT AND SUTTON
COUNTIES.

By Frank F. Friend.

Counter 19670

5

Surveyed - June 28th - 1920

Bearings marked "F F F"

D. O. Bosworth,)
E. Martinez) Chain Carriers.

I, Frank F. Friend Surveyor, Crockett County, do hereby Certify, that the foregoing survey was made by me according to law, and that the limits, and corners, with marks, natural and artificial, are truly described in the foregoing field notes, and that it is recorded in my office in Book 1, page 271.

Frank F. Friend

County Surveyor - Crockett County, T E X A S

Ferd 1
Fertsch
1344

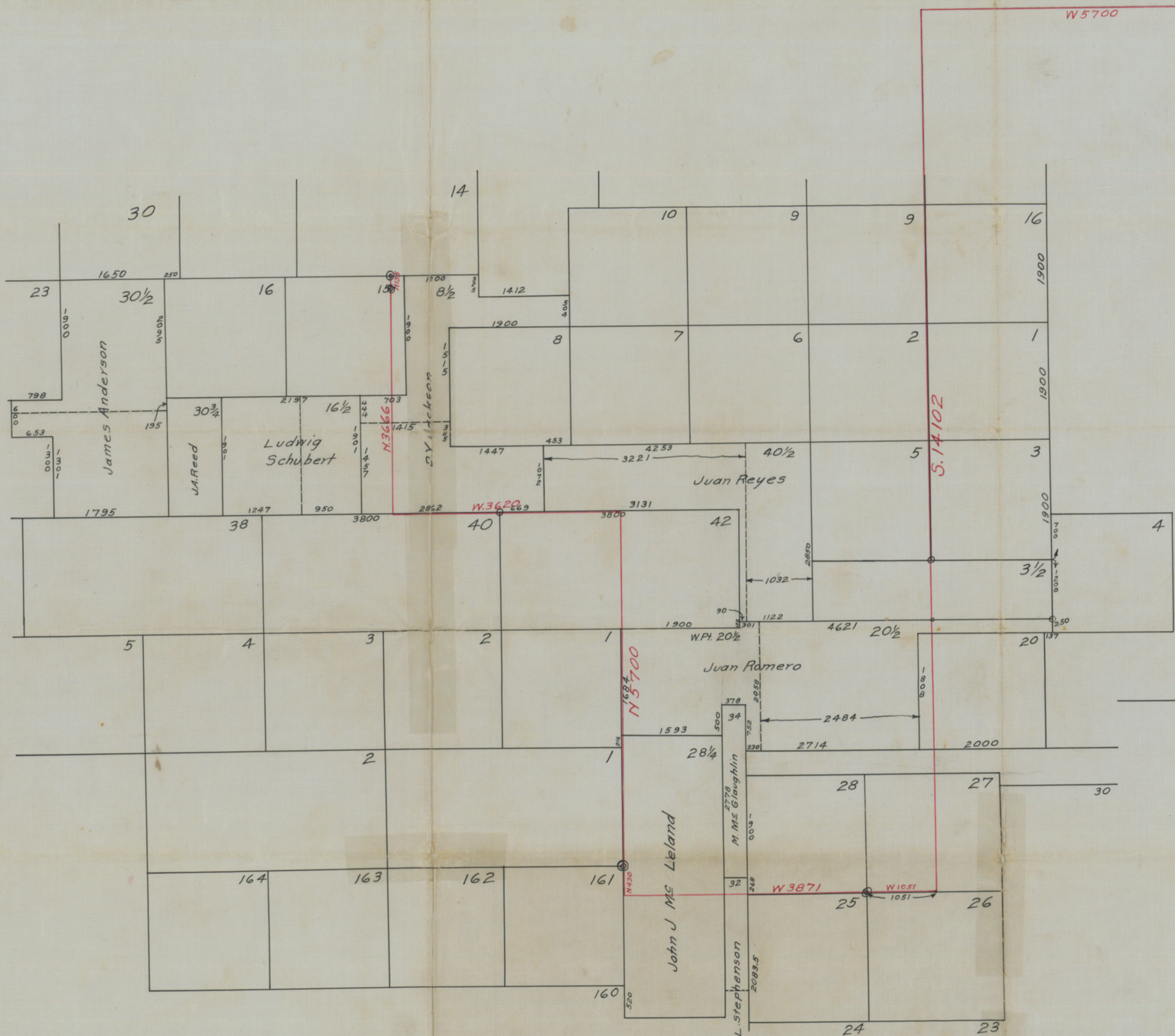

B

I, Frank F. Friend, County Surveyor in Crockett Co do hereby certify that this map is a true representation of the surveys which purports to cover. Double circles are identified corners.

Frank F. Friend
County Surveyor Crockett Co. Texas

to be used for
the purpose of
the survey of
the land of
Crockett County
Texas
by
Frank F. Friend
County Surveyor
Crockett County
Texas