

File 11.

Crockett County

Surveys on Devils river
from its mouth up to
Camp Hudson

filed June 9/77

St. Louis

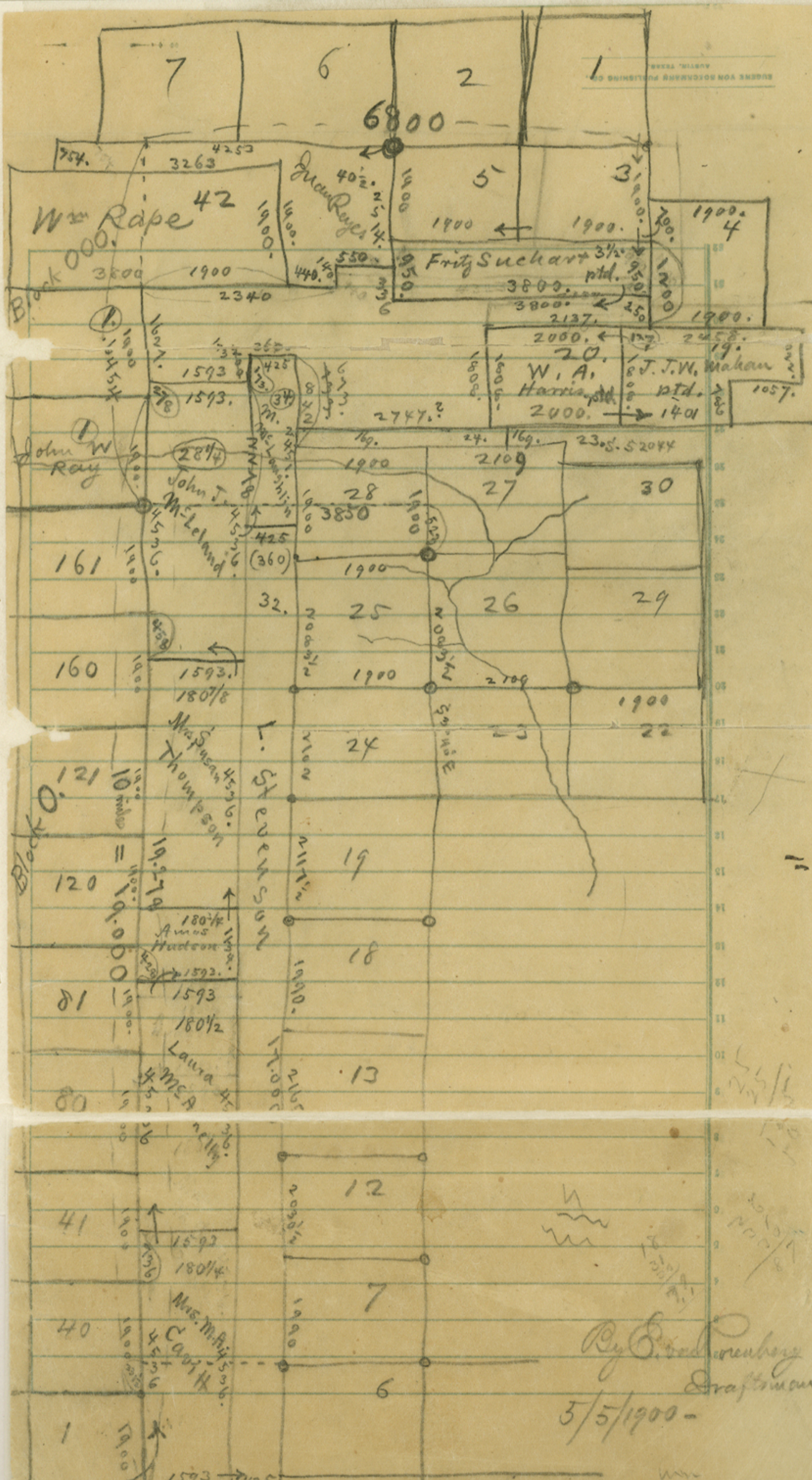

By *E. von Rochowsky*
 Draftsman
 5/5/1900-

1970
2030 $\frac{1}{2}$
2165
1990
2117
2102
2083
1900

16377 $\frac{1}{2}$
331
16708

1900
9
17100
16708
392

4536 \checkmark
1900
2636
13608 \checkmark
1134 \checkmark

17378
171100
278

4536
2
9072
9500
428

7378
1900
19278
17000
2278

4
1134
428
706
91072 9500
9778
9500
278

$$\begin{array}{r} 1200 \\ \hline 15200 \\ 13600 \\ \hline 1592 \\ 15200 \\ 11742 \\ \hline 458 \end{array}$$

$$\begin{array}{r} 4536 \\ \hline 9072 \\ 9500 \\ \hline 428 \end{array}$$

$$\begin{array}{r} 4536 \\ \hline 13608 \\ 1134 \\ \hline 14742 \\ 7600 \\ \hline 4536 \\ \hline 1064 \end{array}$$

Wm Rape 42
 Mc000 3809. 1900
 1900 /

$$\begin{array}{r} 278 \\ 1593 \\ \hline 3000 \end{array}$$

$$\begin{array}{r} 1900 \\ \hline 5700 \\ 4536 \\ \hline 1164 \end{array}$$

$$\begin{array}{r} 4536 \\ 3809 \\ \hline 1164 \end{array}$$

Mc000

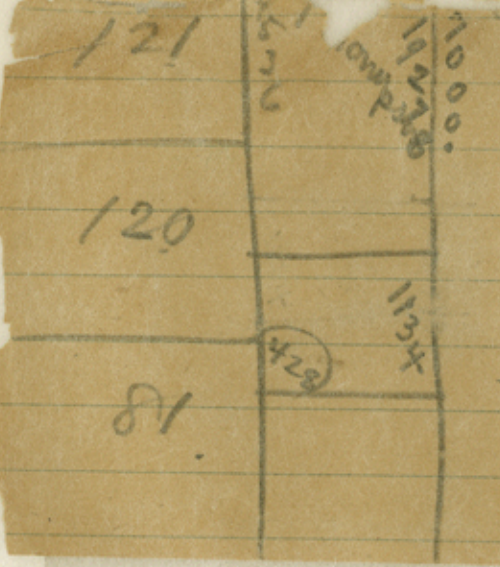
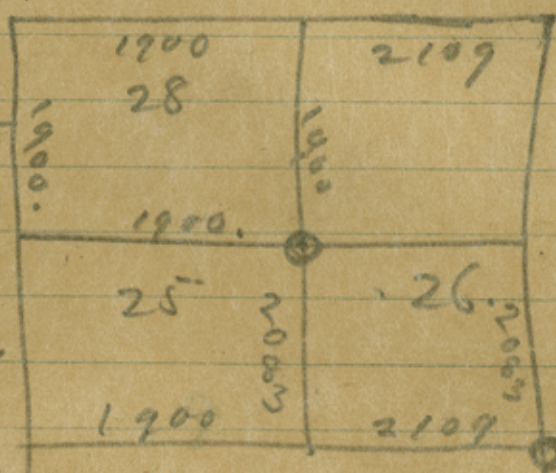
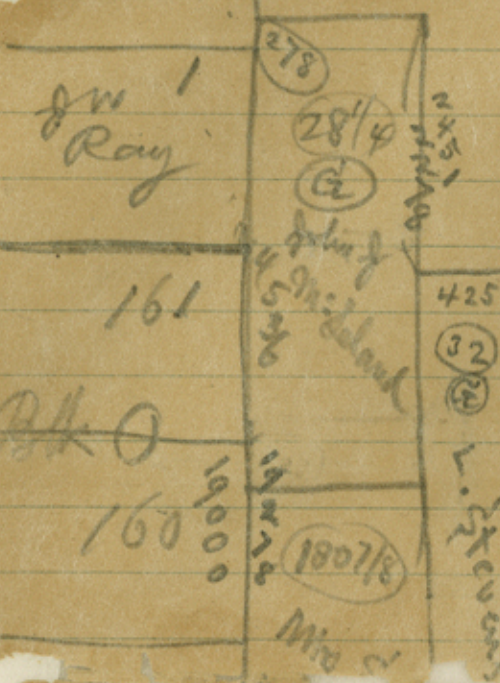

$$\begin{array}{r} 1900 \\ \hline 17100 \\ 1900 \\ \hline 19000 \end{array}$$