

Begin at the N W cor Sur No 1 Georgetown  
R R Co. Said Beg pt is 9500 ft + 3800 ft of  
Gusow Spring - Thence S - 19000 ft (1 mile)  
Thence S - 9500 ft (1/2 mile) - Thence S 45° W 33600 varas.  
Thence S - 20400 ft (1 mile) Thence S 45° W 57200 varas.

Th - 5.9500 ft (1/2 mile) Thence S 45° E - 13440 ft - Thence S - 170000 ft (4 miles)  
Thence E 9500 ft (1/2 mile) - Thence S 45° E - 13440 ft  
Thence E 10540 ft - Thence S - 6260 ft  
Thence W 13940 varas. Thence N 45° W to pt  
N W cor Sur No 6 Blk 29 W. S.

Begin at N W cor Survey No 6 Blk 29 W. S.  
Thence N 45° E 26880 ft  
Thence N 19000 ft (1 mile) Thence N 19000 ft (1 mile)  
to rock mound 2 1/2 ft + Cedar Stake  
Thence N 45° E - 26880 ft to rk mt 3 1/2 ft  
cap marked +  
Thence E - 76000 ft (4 miles) Thence E - 47000 ft to pt  
Thence S - 16400 ft to rk monument - 4 1/2 ft -  
S E corner Sur 7 Blk W. S.

Begin at Mouth of Live Oak Creek on  
James River

Thence N 27 1/2° E 2412 varas to old flag  
Stand at Old St. Lancaster

D. S. A. Thompson Deputy Surveyor  
Bevar Land District - do hereby

certify that the attached and fore-  
going plot and field notes are  
correct copies of surveys made by  
me in the months of February 1881  
and June 1880

A. B. Thompson

Deputy Surveyor Bexar District

I H. M. Locke Dist Sur Car Dist do hereby certify  
that I have examined the foregoing plot  
and field notes and find them correct  
they are recorded in my Office in Bexar  
Dross No 7 No 1 on pages 173 & 174

Given under my hand at San Antonio

Texas this 10<sup>th</sup> day of June 1881

H. M. Locke  
D. S. 132

Green Spring  
G.T.R.R.C.



13946  
BLK 29  
U. S.

BLK WX

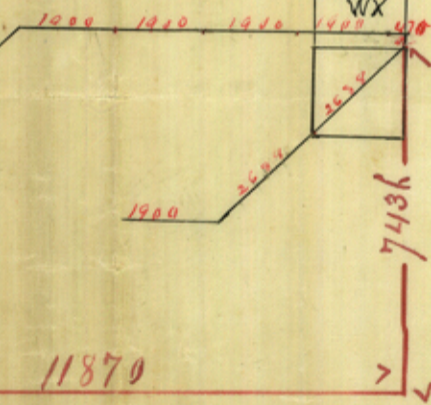

11879

7438

GROCKETT COUNTY  
DEED FILE  
102

*Handwritten signature or initials*

Spring  
C.T.R. 20

44131

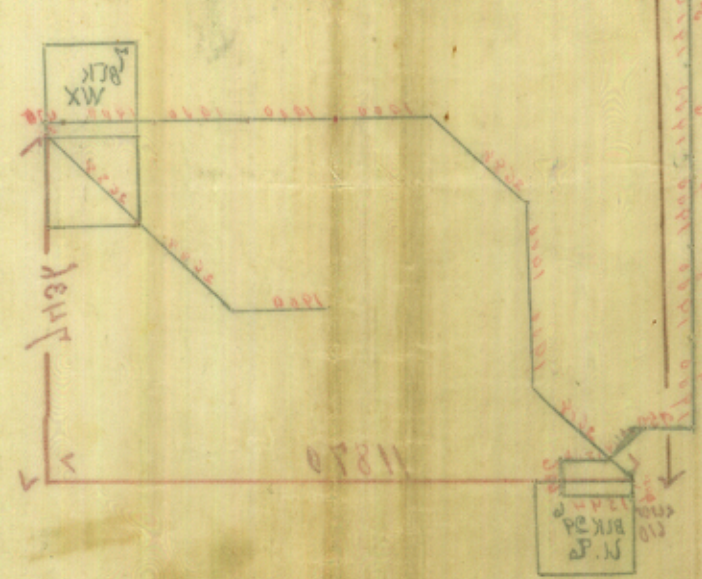

No 17

CROCKETT COUNTY  
SKETCH FILE. N.S.

Where does  
these belong  
Walter  
June 14/87  
Wm

Wm

Counter 19681

Counter 19680

8

8