

A Copy.

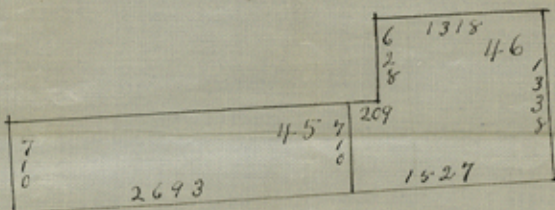

Scale: 1500 varas = 1 in.

Frank F. Friend  
Surveyor.

Counter 19706

File 26 -

3 SKS & Con. Lines, fr. S.W. Cor  
#2 BIK JJ. to SE Cor Ferd. Fretsch-

Coaster 19707

# Field Notes

696-73

63-7

759-80

Connecting line in Crockett County  
from bearing tree to S W cor sec no 16  
Rk A to the S E cor of the Davidson  
tract survey at Willow Springs

Beginning at a L O bearing tree 3 ft in dia.  
from which the S W cor of sec no 16 Rk  
A. G. H. P. & P. Ry. Co. S E C 7 63 ns, also  
East Fork of Devils River Co. N 45 E 500 ns  
Thence N 1344 ns to a point. Thence W  
at 1000 ns cross the river, 1410 ns ft on  
S side of a bluff. Thence N at 650 ns  
cross a ravine - 1200 ns to a pt on ridge west side  
of a valley. Thence N, 1900 ns to a point  
in valley. Thence N at 300 ns cross river (or ravine)  
1900 ns to pt in valley. Thence N 950 ns to a  
pt near East bank of river a large valley to NW  
Thence N 45 E at 208 ns cross river at 2108 ns  
cross river again 2688 ns to pt in valley. Thence  
N 900 ns to pt in valley. Thence N at 500 ns  
cross ravine 1900 ns ft near foot of bluff in  
valley. Thence N at 420 ns ft on ridge  
extending into valley from the west from  
which a rock quad bis E 40 ns 1900 ns to  
pt in valley. Thence N at 900 ns cross  
the river 1900 ns ft on E bank of the river  
Thence N 900 ns ft. Thence N 45 E 672 ns  
to a pt. Thence N 475 ns to pt in valley

Check off on SR File #26

D

N. 21418 E 4516

Thence N 45 E at 988 no cross now bed, 2688 no  
to pt on rocky bluff - Thence N at 500 no on  
pt foot of bluff East side of valley, 1900  
no point in valley - Thence E 165 no to pt -  
Thence S 126 no to the S E cor of the Ferdi-  
nand Fertsch survey at Willow Springs  
State of Texas  
Bexar Dist

I S A Thompson do  
hereby certify that the fore-  
going field notes are a true and correct  
copy of the notes of a connecting line run  
by me from a live Oak bearing tree of Sugar  
of sec no 10 of the G. & G. Co. to the S E  
cor of the Ferdinand Fertsch survey in  
the month of November 1880

I S A Thompson  
Lieut. Sur. Bexar Dist

I W M Locke Lieut. Sur. Bexar Land Dist  
do hereby certify that the above and foregoing  
field notes are recorded in my office in Book  
D No 10 on page 508 Given under  
my hand at San Antonio Texas this 15th day  
of August 1882, W M Locke DSR & Hae)

I W M Locke Dist Surveyor as aforesaid  
do further certify that I have examined  
the aforementioned field notes and find  
them correct.

W M Locke  
Dist. Sur. Bex. Dist

I W M Locke Dist Surveyor Texas  
Land Dist do hereby certify that the  
foregoing is a true and correct copy  
of the field notes of a connecting line  
~~run between Willow Springs survey~~  
No 16 Block of G W & R Kyle and the  
Ferdinand Fetzick survey at Willow  
Springs, by D A Thompson in Nov-  
1880, as same appears upon the  
records of this Office.

Given under my hand at San Antonio  
Texas this 13<sup>th</sup> day of Sept 1882  
W. M. Locke  
L O O O O

4

①

No. 26  
Crockett County  
 Field notes of connecting  
 line in Crockett Co. from  
 bearing tree to S.W. cor. of sec.  
 No. 16 Pk. G. G.W.T. & P. Ry. Co.  
 to S.E. cor. of the Ferd  
 Fretsch survey at Willow Spring  
 by S.A. Thompson Sept. 14/82

Filed Sept. 14/82.

Comr.

# 26

Certified Copy of  
 Willows Springs  
 and Beaver Lake

Connection  
 also Live Oak tree  
 in fork of Devil river  
 to S.E. cor. of  
 Ferd Fretsch's  
 survey at  
 Willow Spring  
 by S.A. Thompson

Present  
 Sept 14/82  
 W.A. Crain

Counter 19711

Field Notes of a connecting Line run  
from the S. E. Corner of survey No 2 in  
Block No I. J. in Craveth County, to  
the S. E. Corner of survey No 1 made for  
Ferdinand Hertsch.

Variation  
1/2° E.

Beginning at the S. E. Corner of said survey  
No 2. A Rock Monument 5 feet high, built  
on a high hill, from whence a line Oak tree 18 in  
in dia' B'n S. 36° E. 147 Vars, Another line Oak  
7 in in dia' B'n S. 43 3/4° W. 46 1/2 Vars B'n's M'kd X

Thence S 45° E. at 1000 Vars cross brook, at  
2000 Vars foot of bluff West-side of Devil River Vol-  
ley, 2688 Vars to point West-side of Volley

Thence S. 45° E. at 920 Vars cross Devil river  
1344 Vars to Point on east-side of Volley, from  
this point a Volley corner is from about N. E.

Thence S. 45° W. from 300 Vars to 620 Vars in  
bed of river going out on W. bank, 1344 Vars  
to point in Volley

Thence South at 350 Vars cross Devil River 1900  
Vars to point about center of Volley

Thence South 1900 Vars to point near East-  
bank of river

Thence South at 350 Vars cross river

Field Notes of a connecting Line run  
from the S. E. Corner of survey No 2 in  
Block No I. J. in Crockett County, to  
the S. E. Corner of survey No 1 made for  
Kerdanond Kertsch,

950 Vars to point - near foot of bluff on  
W. side of Mista Valley

Thence East - 475 Vars to point  
Thence South at - 264 Vars point from whence  
a large Cone in bluff. Bie S. 68° - W., 950  
Vars to point in Valley

Thence South 1900 Vars to point - near East  
side of Valley from whence above mentioned  
Cone Bie N. 11½° - W.

Thence West - 360 Vars to point - near  
S. E. Corner  
Deputy Surveyor Bexar District

I W M Locks Dist Sur. Bex Dist  
do hereby certify that I have examined  
the foregoing Plat and Field Notes  
and find them correct and they  
are recorded in my office in  
Book No 10 on pages 501 & 502

South 19126 vars & West 249 vars,

April 25/82

W. M. Locks

W. M. Locks  
D. S. B. D.



No. 26. (+)  
Crockett Co.

Filed March 28/82

Coarter 19714

No. 26  
Crockett Co. City  
fieldnotes of a connecting  
line run from the S.W.  
corner of Survey No. 2 in  
Block No. 1. J. in Crockett Co.  
to the S.E. corner of Survey  
No. 1 main for Portland Portland  
known as Willow Spring survey  
Surveyed by J. A. Thompson  
Dep. Sur. Besa Dist.  
Filed in the Geol.  
and Office March 28/82  
by Maddox Bros & Anderson

No. 26.

Produce 3/28/82

Handwritten notes at the top of the page, including "Produce 3/28/82" and other illegible scribbles.



Sketch of part of Crockett County Texas showing boundary lines from the 28th of March 1882 No. 26 B.L. in the 28th of March 1882

I will over the above and certify that the above is correct in my office in Book 10 on page 200 there is a survey of land owned by the State of Texas

Examined & found correct  
J. W. [Signature]  
T. M. [Signature]

Surveyor for the State of Texas  
J. W. [Signature]  
T. M. [Signature]

County 1975

*D.S. No*

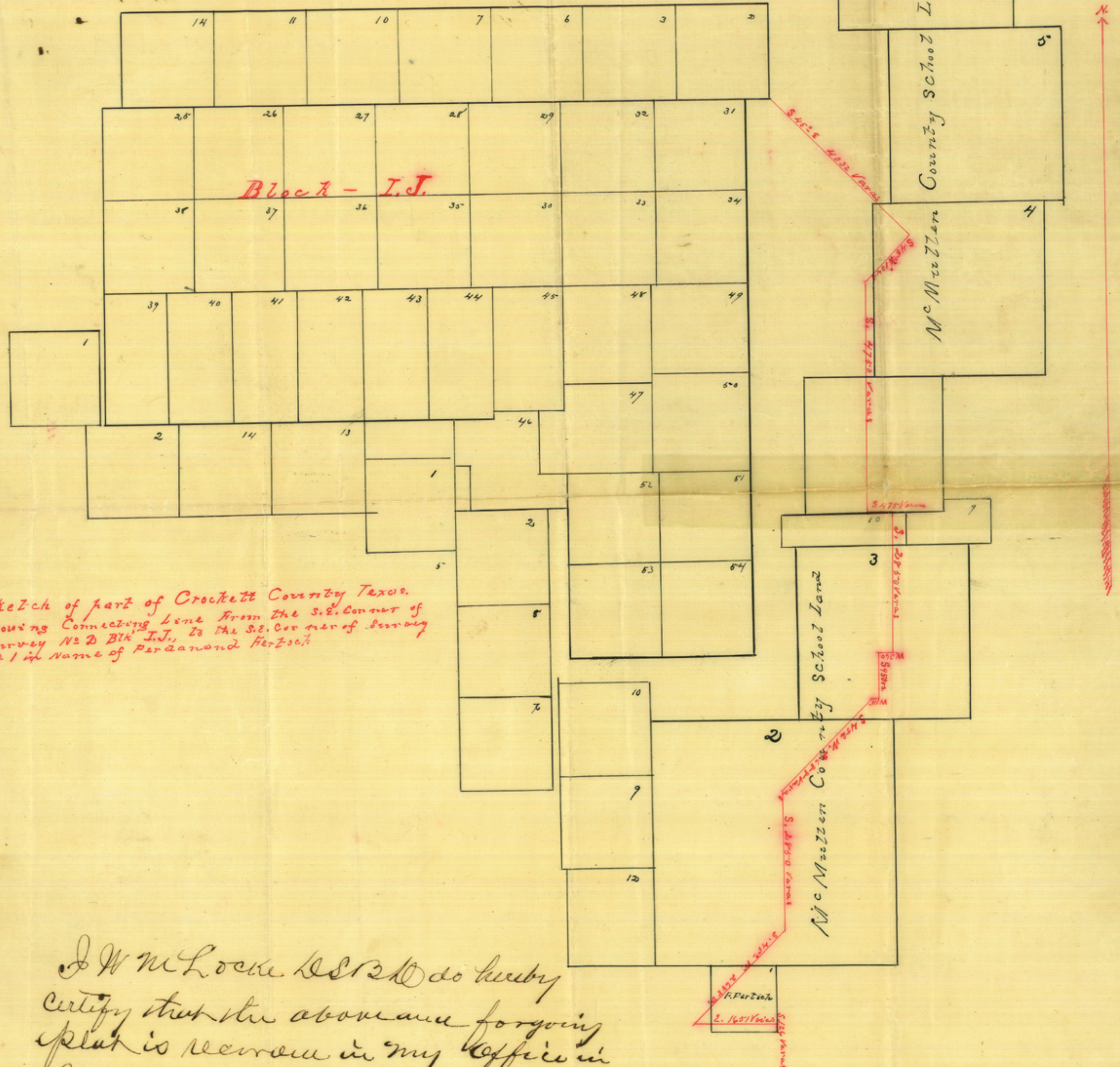

*Sketch of part of Crockett County Texas.  
 showing Connecting Line from the S.E. Corner of  
 Survey No 2 Blk I.J., to the S.E. Corner of Survey  
 No 1 in name of Ferdinand Hertzsch*

*I W M Locke D.S. No 1 do hereby  
 certify that the above and foregoing  
 plat is correct in my office in  
 Book D No 10 on page 500  
 Given under my hand and Seal  
 Antonio Tex 26 *March* 1882  
 W M Locke  
 D.S. No 1 per H. H. Hecy or*

*Filed March 28/82*

*D. von Reubing  
 Examining Officer*

*Counter 19714*