

1898  
305

CHAS. E. DAVIDSON

HOUSTON S. SMITH

RECEIVED

AUG 13 1934

REFERRED TO MAP

DAVIDSON & SMITH  
ATTORNEYS  
LAW, LAND AND LIVE STOCK  
OZONA, TEXAS

August 10th, 1934,

664

Hon. J. H. Walker,  
Commissioner of General Land Office,  
Austin, Texas,

Dear Sir:-

I have before me your letters of July 19th, 1934, and copy of letter dated December 22nd, 1932, address to George Harrell of Ozona, and also one of August 16, 1933, about the M. J. Main and M. A. James surveys in Crockett County, Texas, and also the vacancy application filed by George Harrell. You will recall that Mr. J. J. Goodfellow surveyed this land and showed the location of the surveys in Blocks 000 on the South and T. G. on the North, and according to his locations of these blocks these two surveys (Main and James) would exist on the ground. I survey these lands out and place the same excess in Block T. G. that existed in Block G on the East, and this would join Blocks TG and Blocks 000 so that these two surveys could not exist. If the Land Office recognized the Work of Goodfellow, then I will prepare the fieldnotes you request in these letters, but if the excess goes into the survey above, then there would be no field notes to make. You will find in my report a complete report of my work. Will you kindly advise me what I should do in the premises. I did my work after advising with Mr. Friend who had done a great deal of Surveying in this area, and I naturally believe my work to be correct.

See Sk Files 73474 Crockett Co  
sk File 74

acknowledged  
8/14/34

Write 8/18/34 B

Very truly,

C. E. Grimmer  
County Surveyor Crockett County, Texas

Counter 19872

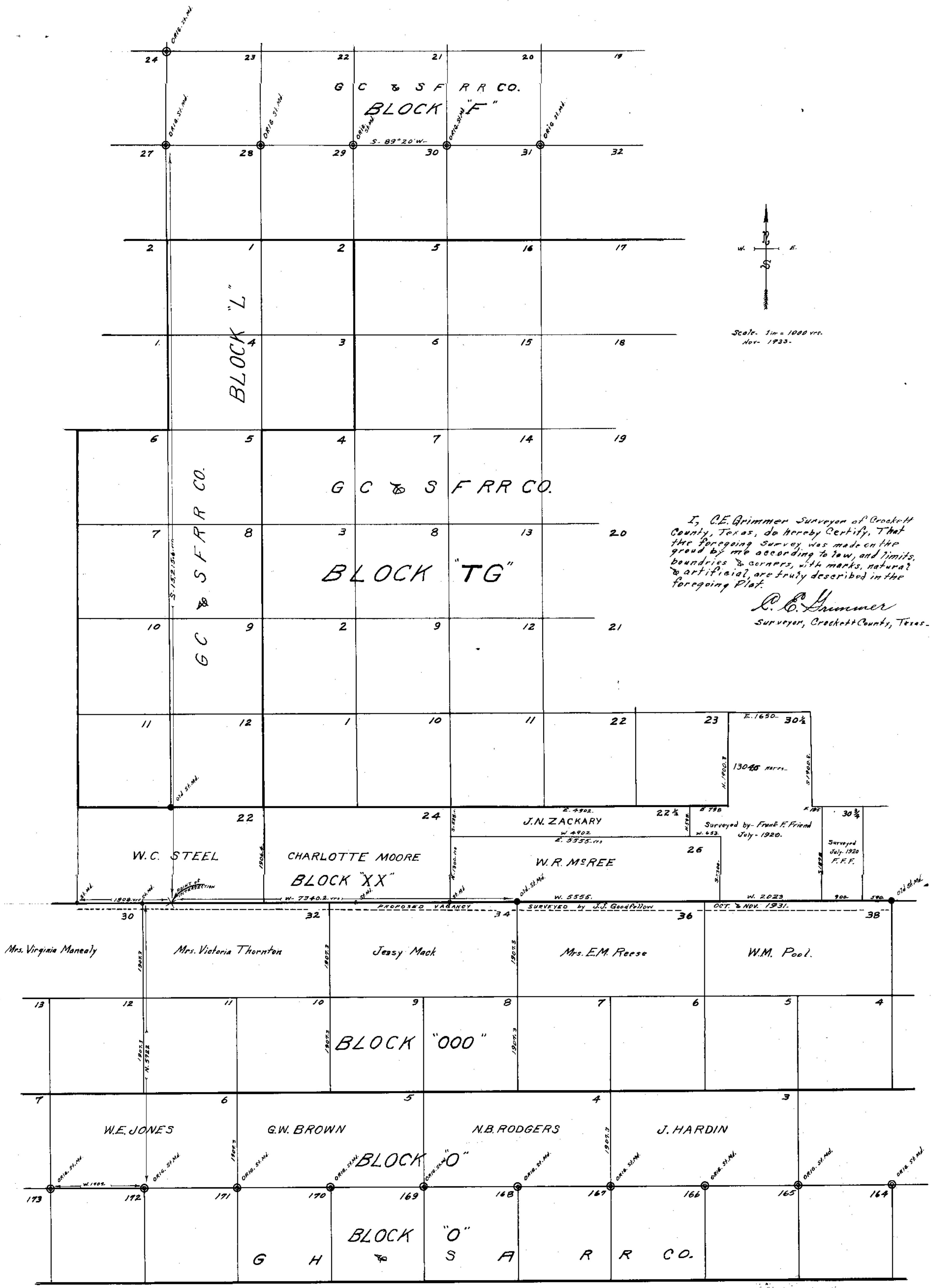

I, C.E. Grimmer Surveyor of Crockett County, Texas, do hereby Certify, That the foregoing Survey was made on the ground by me according to law, and limits, boundaries & corners, with marks, natural & artificial, are truly described in the foregoing Plat.

*C.E. Grimmer*  
 Surveyor, Crockett County, Texas.

SHEET NO. 74  
 COUNTY OF CROCKETT, TEXAS