

Part of Decatur & Crossed Co

Block No III

from the 1st survey

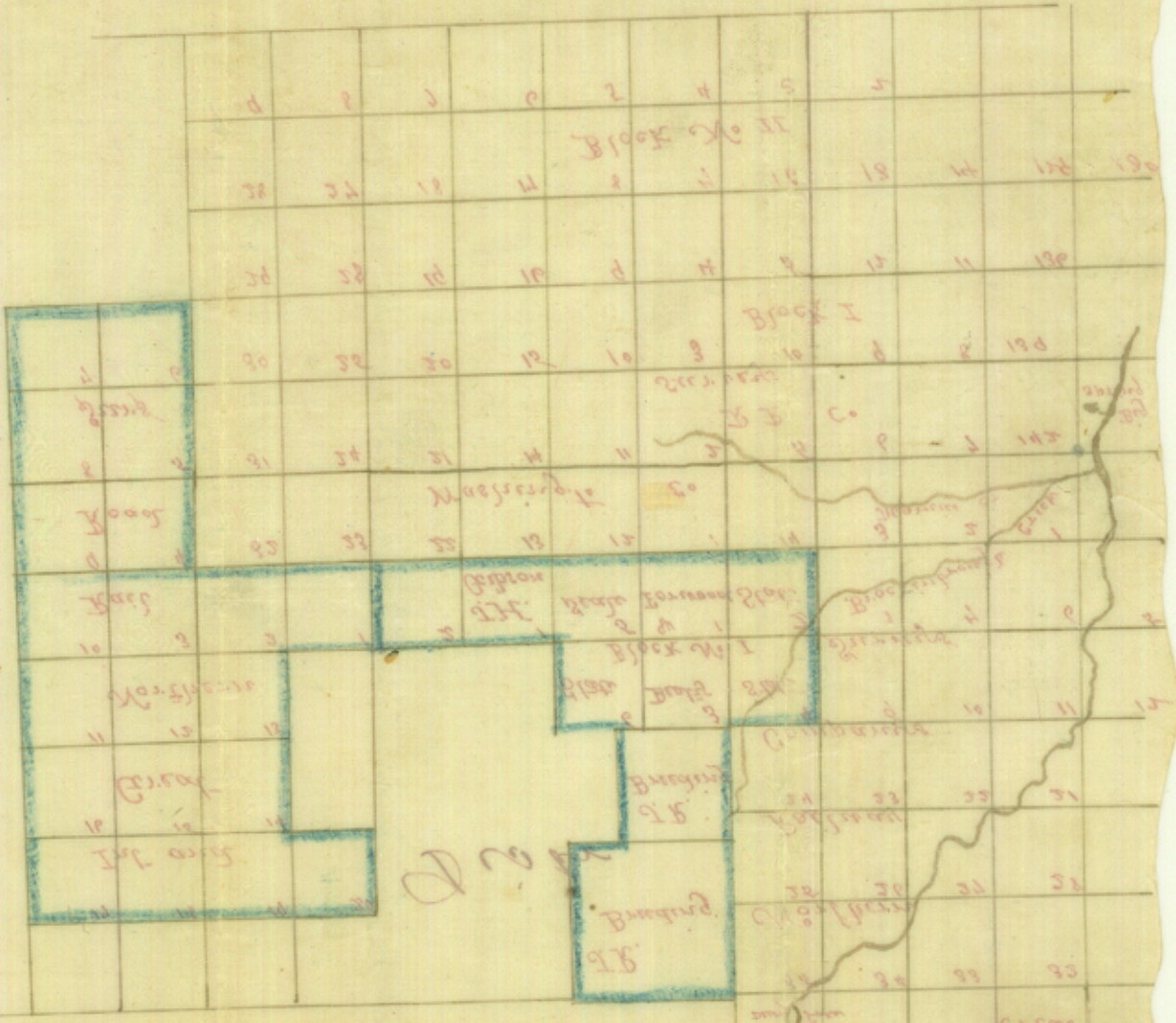

Part of

St. A. Crosby & Co.
Young Dist
filed Jan 5/77.

[Handwritten signature]
Crosby & Floyd

[Handwritten signature]
Crosby & Floyd
Young Dist.

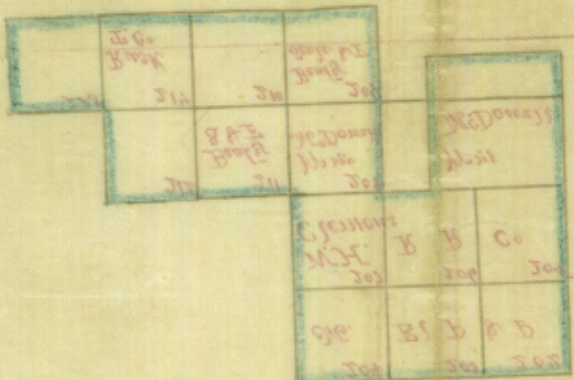
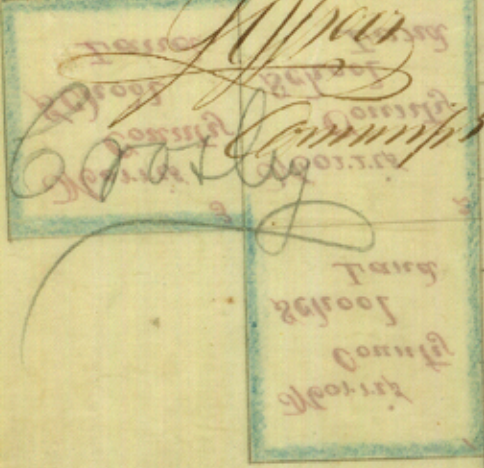

Part of

Young Dist

a'

1899/1/2/3/4/5/6/7/8/9/10/11/12/13/14/15/16/17/18/19/20/21/22/23/24/25/26/27/28/29/30/31/32/33/34/35/36/37/38/39/40/41/42/43/44/45/46/47/48/49/50

204	203	202
Ch. E. P. & D.		
207	206	205
W. H. Clemens	R. R. Co.	
212	211	210
	Bealy & Co.	W. H. McDowell
213	214	215
Rusk T. Co.	Bealy & Co.	

Floyd Co

Eddy Sparks
John McNeer
Jed Banks
J. H. Berry

1	Morris County School Land
2	Morris County School Land
3	Morris County School Land
4	Morris County School Land

Crosby Co.

Young

Distr

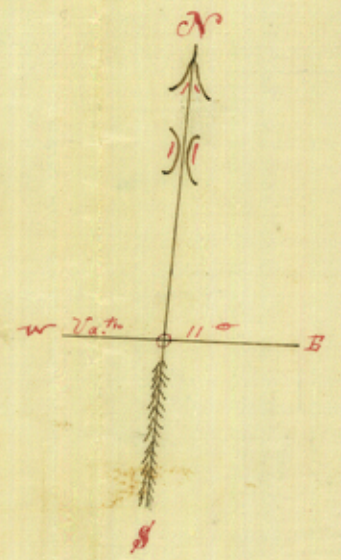

19	18	17	16	15	14	13	12	11	10	9	8	7	6	5
Int and	Great	Northern	Rail	Road	Swiss									
16	15	14	13	12	11	10	9	8	7	6	5	4	3	2
J. R. Breeding	J. R. Breeding	State Block No I	J. H. Gibson	Washington Co	Surveys	Block I	Block No II	Block No III						
17	18	19	20	21	22	23	24	25	26	27	28	29	30	31
Houston and Great	Northern	Railway	Company	State Block No I	Surveys	Brooksbrough	Stark	Big Spring						
36	37	38	39	40	41	42	43	44	45	46	47	48	49	50

Scale bar: 110 w e s t e r n l i n e s

Block No III

Part of Dickens & Crosby Co.

Q

Counter 19990

75