

JAMES M. FREEMAN
COMMISSIONER
PRECINCT NO. 1

ENRIQUE MADRID
COMMISSIONER
PRECINCT NO. 2

W. B. JOHNSON
COUNTY JUDGE

DR. CLYDE VAUGHT
COMMISSIONER
PRECINCT NO. 3

D-831
CREED TAYLOR
COMMISSIONER
PRECINCT NO. 4

J. H. FORTNER
DISTRICT-COUNTY CLERK

NORMAN C. DAVIS
COUNTY ATTORNEY

HOUSTON E. SMITH
COUNTY AGENT

NICK M. THEE
COUNTY SURVEYOR

PRESIDIO COUNTY

MARFA, TEXAS

Nick. M. Thee
P. O. Box 481
Marfa, Texas

E. W. BARNETT
SHERIFF AND
TAX ASSESSOR-COLLECTOR

W. B. WALKER
TREASURER

WILLIAM H. EARNEY
VETERANS SERVICE OFFICER

Sept. 12th, 1952

Hon. Bascom Giles, Commissioner
General Land Office
Austin, Texas

Dear Sir:

The following is a Report and explanation on a Survey made by me in Culberson County, Texas: and submitted for your approval.

Beginning at the N.E. corner of Survey No. 37, Block 65, Tsp. 8, T. & P. Ry. Co., K. No. 139, R.P. Sta. 0.00, Travers 506, Line 1, Kuechler, Original Field calls EARTH MOUND, Rk. Md. added by M^cCombs in 1884, and identified by M^cCombs and Powell in 1927, Whence; Peak of Eagle Mtn. S. 68-23'40"W. Rocky peak in 6 mile Mtn. N. 49-29'20"W. Peak in Delaware Mtn. N. 31-20'40"E. Peak in Davis Mtn. S. 80-24'20"E. Vertical Bluff near top of round Peak S. 9-12'40"W.

Thence; North at 406.2 Vrs. cross South rail T. & P. track, at 3005.2 Vrs. point, Whence; Concret Mont. Mkd. N.W. 6, B. 48, U.T. Brs. East 1124.7 Vrs. and from said Concret an other Concret Mont. Mkd. B. 48, 7-18, U.T. Brs S. 0-35'30"E. Back to point 3005.2 Vrs. continue North the called for distances, (SEE PLAT) a total of 11,537.0 Vrs. and East 1900.8 Vrs. set steel pin and Rk. Md. Mkd. S.E. 43, for the S.W. corner of Survey 44, Block 64, Tsp. 7, T. & P. Ry. Co. and North line Survey 3, Block 77, Public School Land,

On this Survey I find that the Survey made by Fred P. Armstrong in 1950, runs West of this North and South line, I was told by several persons and by all indications Mr. Armstrong used the University Mont's. for a base line, which line is S. 0-35'30"E. or N.W. as the further North the further West the line gets; conflicting with the T. & P. Ry. Co. Block's 65, Tsp. 8 and Tsp. 7, and in Block 64, Tsp. 7, there is nothing much left on the ground to identify Mr. Armstrong's lines in this vicinity as this land is being put into cultivation and his stakes are plowed up.

Will appreciate hearing from you in regards to this Survey, as there will be more surveying in this vicinity, and there is nothing much in the County records to base that locality on, and this may help to establish the land lines in that part of the County, the bearing on N.E. 37, I got through Sowell from Powell, they ~~are~~ ^{were} not in the Court House Records of Culberson County.

Respectfully yours,

Nick M. Thee

Nick. M. Thee
L. S. L. Surveyor,

RECEIVED

OCT 17 1952

REFERRED TO MAP

Counter 20285

PLAT,

of a

Survey made for **M.O. Webb, of Odessa, Texas, of Land in Culberson County, Texas; in Block 64, Tsp. 7, Section 44, as surveyed from an Original T. & P. Ry. Co. corner. The N.E. corner of Section 37, Block 65, Tsp. 8,**

I, **Nick M. Thea, Licensed State Land Surveyor, of Texas,** do hereby certify that the foregoing survey was made by me on the ground, and according to law, that the limits, boundaries and corners, with the marks, natural and artificial, are truly described in the foregoing Plat and Field Notes, just as I found them on the ground, and they are recorded in Book **9**, Page **263**, of the County Surveyor's Records of Culberson County, Texas. This **14** day of **October**, 1952.

Frances Walker
County Surveyor - County Clerk - Culberson Co.
Sale 1,000 Vara per inch,

Nick M. Thea
Licensed State Land Surveyor
Nick M. Thea

Block 65,
Tsp. 7, T. & P. Ry. Co.

Block 64,
Tsp. 7, T. & P. Ry. Co.

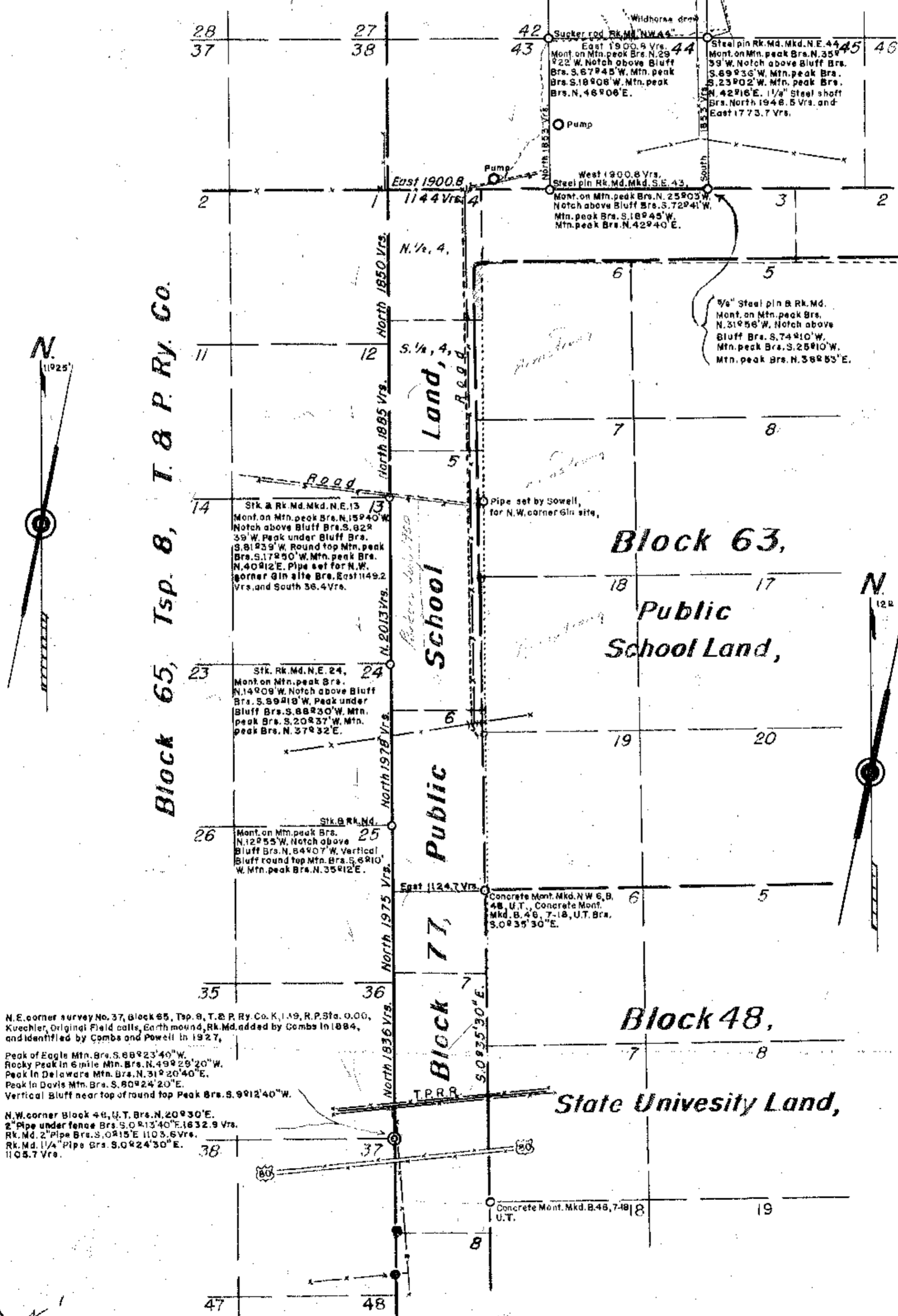

SECTION FILE NO. 38
COUNTY Culberson