

272 For Lessor Pastors: 300
 210 950
 945 170
 1427 1420
 1420
 7-
 Surveying Conflict - ~~but~~



I do hereby Certify that
 Lessor Pastors, 1420 ac
 Survey, does not conflict
 with McKinney & Williams
 320 ac Survey on the
 Ground - but that the
 Surveying Conflict is
 owing to the lines of
 Adjoining Surveys - being
 longer on the ground
 than their Calls -
 W. A. Thomas

Dallas Texas
 August 16/63

2150
 475
 1675

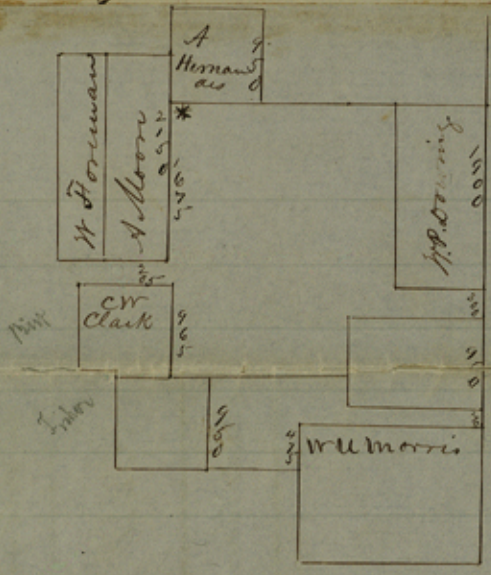

* Begins at Hernandez S.W. Cor

N.	S
475	1675-
170	965
950	950
300	
1900	
3795	
3590	3590
205	

950
 2475
 1095
 945
 247

To The Comr. U.S. Office

Dear Sir, In your last Statement
 you report C W Clark in Conflict with A
 A Moore &c - above I have you sketch
 showing its position, to them, there is no
 Conflict upon the ground, and you will
 perceive there is space according to the F Notes
 of the surrounding Surveys - 4205 ac Over -

Yours very Respectfully
 853 Rob Scip E
 W. A. Thomas
 County Surveyor

925 Rev. S.

Dallas Title 15.
County.

11 miles N 55° W from
Dallas.

Filed July 13, 1863.

Addition filed August 24,
1863.

Tullus Co.

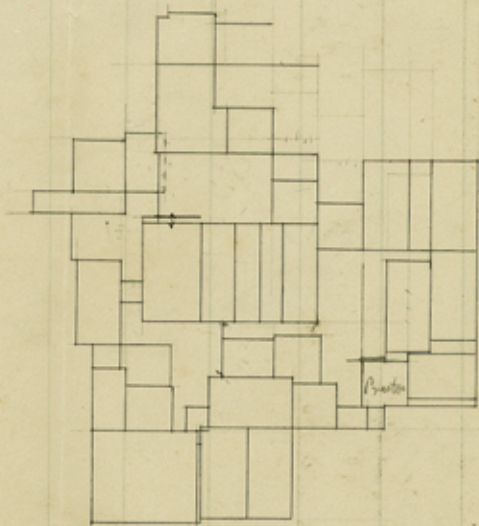

Counter 20132

File 15.

Dallas Co.

plotted March 13/

178
Collected

868

579

5361.

1797.

2221.

1343.

1142

5461.

200

1797. 5261

2221

1245

