

RECEIVED

MAR 19 1962

R. E. ESTES

TO

THE PUBLIC

Kind of Instrument: Field Notes
 Date of Instrument: None shown
 Filed for Record:
 Recorded in Vol. 1, Page 415, Field Notes Records, Dawson Co., Tex.

THE STATE OF TEXAS
 GAINES COUNTY

FIELD NOTES of a survey made in accordance with an agreement made and entered into between J H Higginbotham and Jno. G. Harris, owners of the North part of League 281, and F. M. Weaver owner of League 282, and Birge Forbes Land Co., owner of League 284, and C. M. Lindsey owner of League 283;

Said survey made for the purpose of establishing the West line of League 282 Hutchinson County School Land, same being the East line of League 284, and North line of League 281, and the North line of League 282, same being the South line of League 283, and the East line of League 282, coincident with the West line of Block M E. L. & R. R. Ry Co., situated in Gaines County, Texas, about 21 miles East of Seminole.

Variation 10 30' E. West line of Block M, E. L. & R R Ry Co.

Beginning at the N W Cor of Section 6, Blk 35, Township No. 5 North T & P Ry Co Surveys;

Thence S 75 12' W 38,000 vrs (20 miles) to an iron pipe set for the SW Corner of Sec. 132, Blk "M", E. L. & R R Ry Co. Certificate 1407;
 Thence N 14 40' W 9 miles to N. W. Cor of Section 140 said Blk M;
 Thence N 75 20' E 1900 vrs to the N. E. Cor of section 140 said Blk "M"
 Thence N 15 40' W 6 miles to a 5" iron pipe at the N W Cor of section 117, said Block "M", set by W. D. Twichell;

FIELD NOTES of League 284, Schleicher County School Land

Beginning at a rock mound and iron pipe in bed of McKenzie Draw at the N E Cor of League 293, for the N W Cor of this Survey, and known as the "Anderson Corner" established by W. D. Twichell.
 Thence S 14 10' E 5006 vrs to a perforated iron pipe at the N W Cor of League 285, for the S W Cor of this survey
 Thence N 75 49' E 4773 vrs to S W Cor of League 282, a 2" inch iron pipe in sand swag, marked S E 284 and S W 282, whence wind mill brs N 68 19' E. a do N 67 45' E and a do about 1/2 mile brs N 54 37' E.

Thence N 14 25' W 5006 vrs to a 2" iron pipe in sand, marked 284-282 whence oil derrick brs N 86 11' W windmill vrs 82 36' W a do N 61 17' W.
Thence S 75 49' W 4751 vrs to the place of beginning, embracing 4223 acres of land.

FILED NOTES of League 282 Hutchinson Co. School Land

Beginning at a 2" iron pipe mkd 282-284, set at the N. E. Cor of League 284, Schleicher Co. School Land, whence oil derrick brs N 86 11' W windmill brs N 82 36' W a do brs N 61 17' W, for the N W cor of this survey.

Thence S 14 25' E 5006 vrs to a 2" iron pipe marked S W 282, and S E 284 in sand swag, whence windmill brs N 68 19' E a do N 67 45' W and a do about 1/2 mile rs N 54 37' N.E.

Thence N 75 49' E 4773 vrs to a 2" iron pipe marked S. E. 282, set in the West line of Blk M E L & R R Ry Survey, fence West 17 vrs

Thence N 14 40' W 5006 vrs to a 2" iron pipe marked N E 282, set in the West line of said Blk M 6 vrs North of fence.

Thence S 75 49' W 4751 vrs to the place of beginning, embracing 4223 acres of land.

Surveyed May 20, to 23rd, 1925.

Atlas Bowden
Titus Mitchell Chain Carriers

We, Robt. E. Estes and R. T. Bucy, Licensed Land Surveyors, do hereby certify that the foregoing described survey was made by us on the ground, and according to the agreement, and that the limits, boundaries and corners are correctly described in the foregoing field notes, just as they are on the ground, and they are recorded in the County Surveyor's Records of Gaines County, Texas in Book ___ page ___ Record of Field Notes.

Also recorded in the County Surveyor's Records of Dawson/Texas in Book 1 page 415

(SEAL)

ROBT. E. ESTES Licensed Land Surveyor
Midland County, Texas.
R. T. BUCY, Licensed Land Surveyor
Dawson County, Texas.

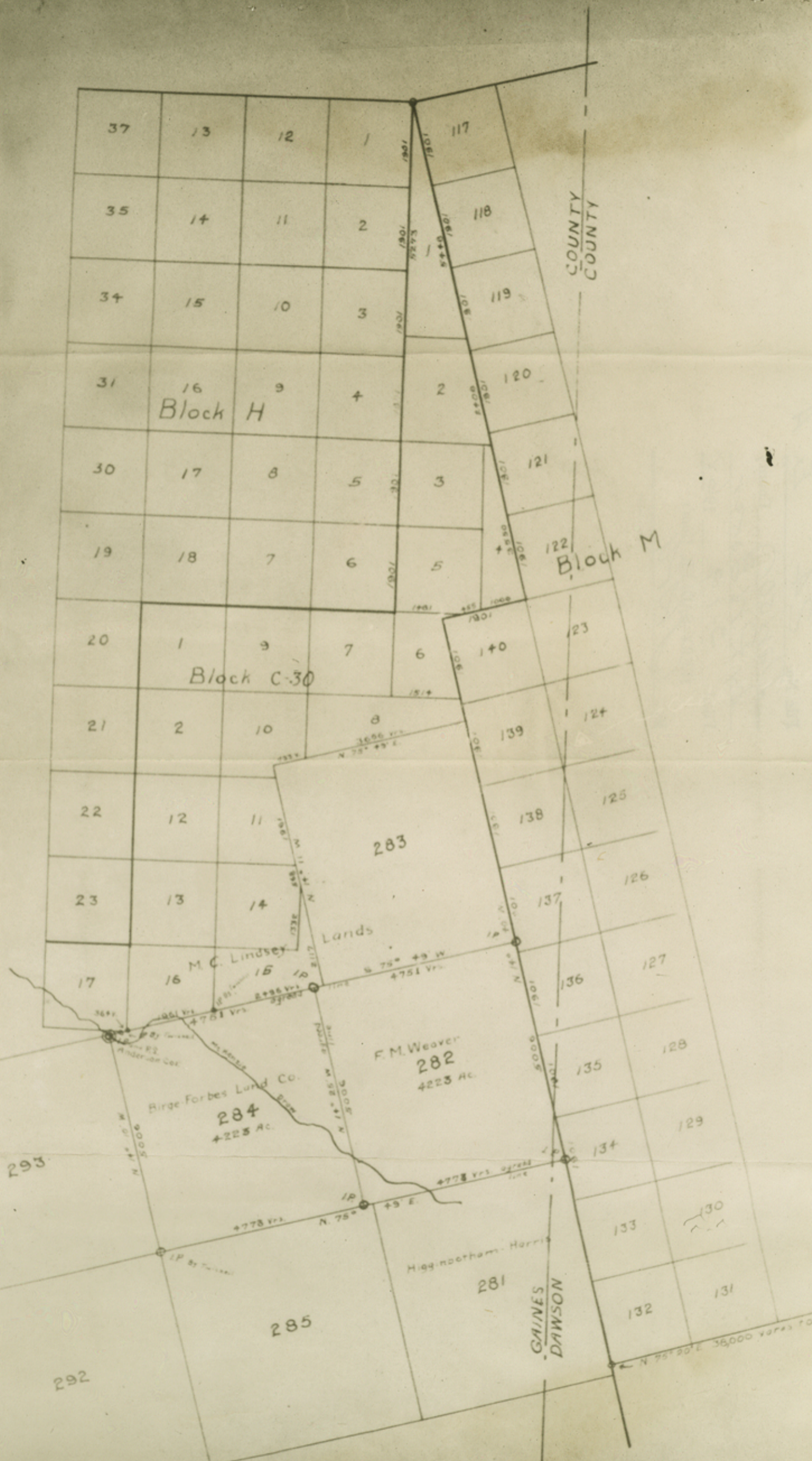

Filed for Record
 2.6.1936

County 20579

The State of Texas } [Robt. Estes]
 County of Dawson } WEIR T. BUCY Licensed Land Surveyor
 hereby certify that this plat truly represents, League
 284, Gaines and Dawson Counties, Texas, as surveyed
 and Robt. E. Estes, as Licensed Land Surveyors, in the field
 to law, and for the owners, under agreement, a copy of
 filed herewith, also field notes, this 9th day of

File No. 24 Ex. "A"

Dawson County

by R. W. Baker

Filed 3-19 1962

JERRY SADLER, Com'r

By JRS

Counter 20580