

North

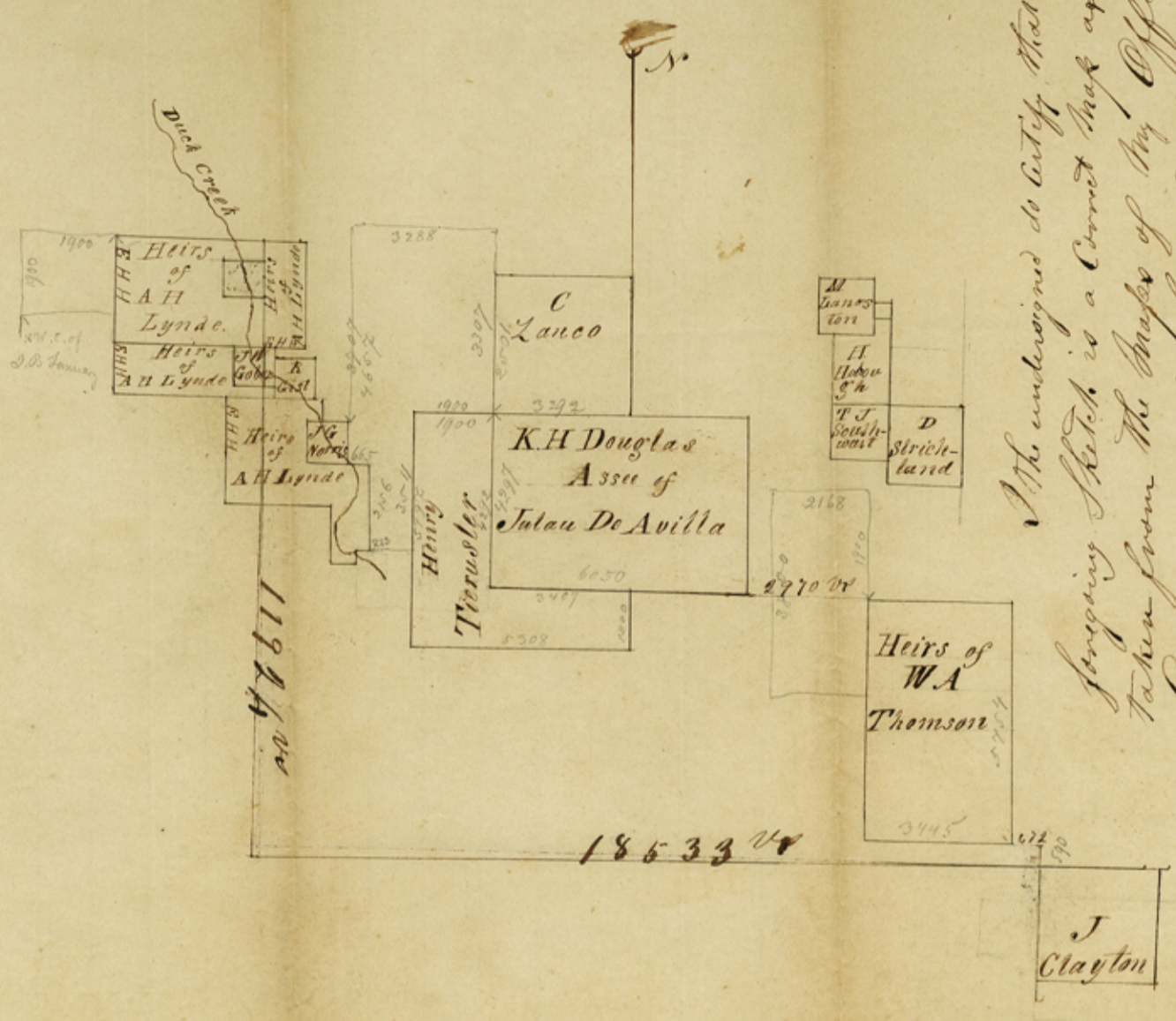

The undersigned do certify that the foregoing sketch is a correct map as taken from the maps of my Office Given under my hand at Alton This 30th day of January A.D. 1855
 R. K. Allen, Dist. Clerk
 D. S. Dist.

File 371
 Jamin. Don.
 Sketch
 A. H. Lynde

Received February 16th 1855

File 2
 1855

File 4
 2

Denton County

Recd February 16th 1855

File 2

Denton Co
 North of Denton