

# Motley County.



Dickens Co.

Scale: 2000 yds to the Inch.

I. C. P. Benson, Surveyor of Young Land District, do hereby certify that the above sketch represents the position of the R. H. Hanna and Shock & Arnold's Survey, as ascertained by actual connections made on the ground, and that the original surveys have been compared in accordance with said connections.

Given under my hand this 7 day of Nov. A.D. 1883

I. C. P. Benson  
 D. H. Robinson  
 Chf. Clk.



Wood  
C 0 0 0 0 0 0 0 0

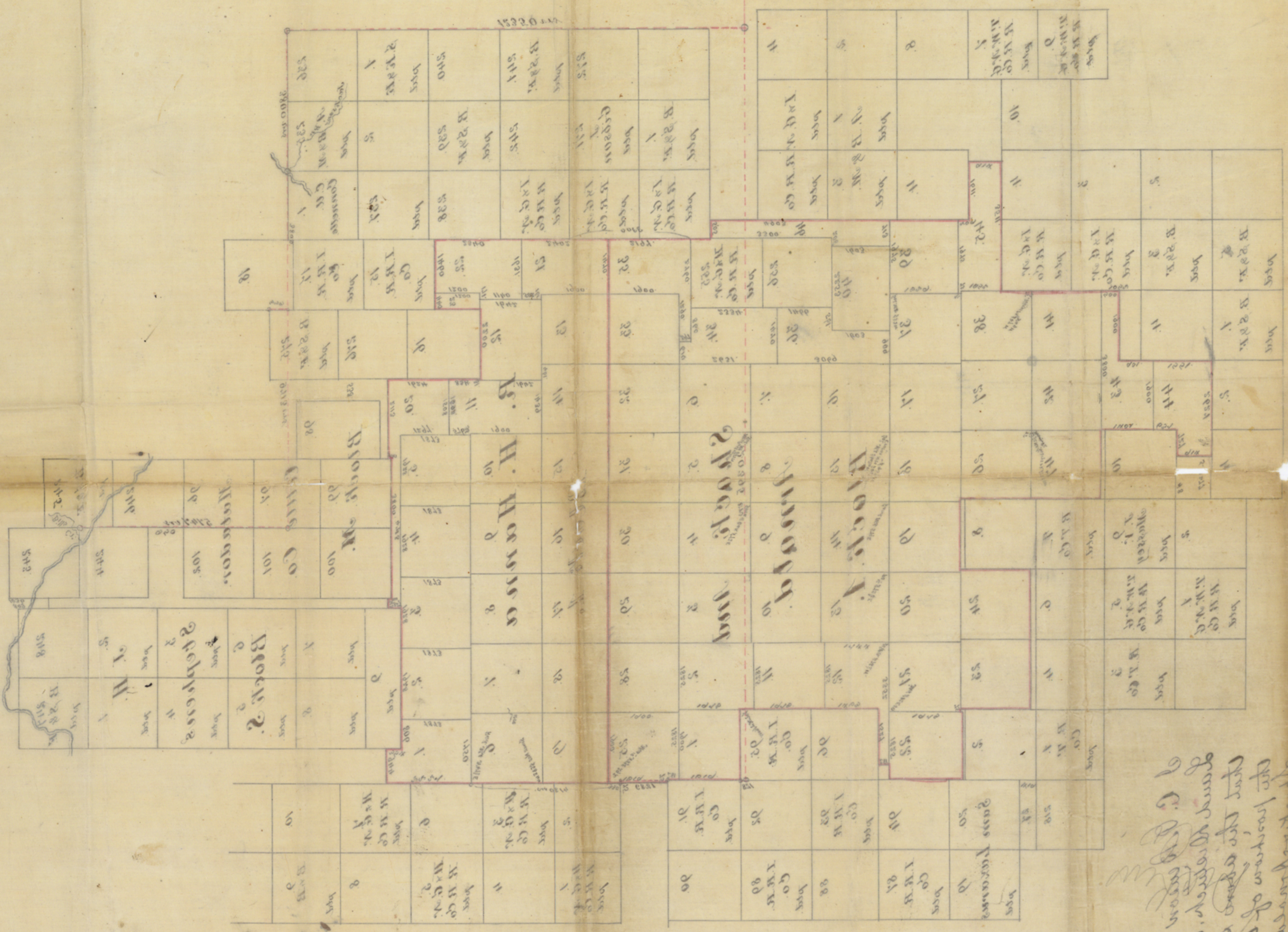

D S C W  
 Sketch "D"  
 Lickens Co.  
 Benson's SK, dated 11-7-83  
 Filed. 11-13-83.  
 Showing BIK I, Shock & Arnold.

171 2016  
 The following is a list of the names of the owners of the land shown on the map above. The names are listed in the order in which they appear on the map. The names are: W. W. CO, B. & P. W., H. H. W., S. H. W., C. H. W., L. H. W., M. H. W., N. H. W., O. H. W., P. H. W., Q. H. W., R. H. W., S. H. W., T. H. W., U. H. W., V. H. W., W. H. W., X. H. W., Y. H. W., Z. H. W.



The State of Texas }  
Baylor County }

I Saw L. Chalk Surveyor of Baylor Land District do hereby certify that the following connecting lines were actually made by me on the ground and that the Courses and distances are as represented and that the work agrees with the original surveys as nearly as practicable.

First. The South West Corner of survey No 243 B. S. & P. Cut No 1/208 is 5747 varas North and 9713 varas East from the N.E. corner of survey No 235. A. B. & M. Cut No 522, Variation  $11^{\circ}$  East. Both corners are easily identified: Both in Motley Co

Second. The S.E. corner of survey No 1 made for F. R. Collison in Dickens County is easily identified and is 12350 varas South and 3800 varas West from the N.E. corner of survey 235. A. B. & M. in Motley County: Variation  $11^{\circ}$  East.

Third. A large button wood tree 10 varas North from Tank Spring is 21860 varas East and 739 varas North from the S.E. corner of No 1. Made for F. R. Collison: and is 1465 varas East and 611 varas North from the S. W. corner of survey No 91 I. R. R. Co. in Dickens Co. Said button wood tree is also 16347 varas North and 1998 varas East from the S. W. corner of Survey No 207 A. B. & M. on Geneva Fork. Variation  $10^{\circ}30'$  East.

Fourth. The S. W. corner of survey No 2 A. & G. N. R. R. Co we found and easily identified and is 1289 varas North and 75 varas East from the N. W. corner of survey No 91. made for I R R Co.



Fifth We found and identified the N.E. cor of  
survey No 25 made for Shack and Arnold and  
it is as represented in field notes of same and is  
320 rods north from the S.E. cor of survey No  
2. H. & G. N. R.R. Co

The corners of 91 are established by course and  
distance all other corners mentioned in this  
certificate were actually found on the ground  
or by their bearings trees which are in good state  
of preservation.

Sam L. Chalk

Surveyor Bayley Land Dist

Sketch "D" & "E"  
D. 2

Dickens County

Sam L. Chalks  
Connecting lines filed in the  
General Land Office, Decemb. 13/83  
D. W. Robinson  
Chf. Clk.