

RECEIVED

MAY 21 1913

480

Referred to School

Grace Texas May 19th 1913.

Hon J T Robison Comr G L C

Austin Tex

Dear Sir

I here with hand you pencil sketch
of Surveys in NW part of King Co.

there are two files on this vacancy
if any determined by you after
Examining sketch and if you decide
there should be unsurveyed School
Land will you please advise me
where to place same as it is a little
difficult for me to decide whether I
should locate it just north and
connecting it to the Wm Cain and
push the other surveys North or
cut it off at the South line of 148 BS^F
as the 148 BS^F has a well defined corner
and also the Thomas Matterson Survey

2

has a well defined corner
The vacancy amounts to something
over Eleven hundred acres of Land
or in other words there is an excess
~~of~~ of that amount this excess
extends one mile farther East than
the sketch indicates
will you please advise me
at your Earliest convenience

yours Very Truly
A C Tackitt County
Surveyor King Co
Tex

A. C. TACKETT

COUNTY SURVEYOR
KING COUNTY
GUTHRIE, TEXAS

Grace Tex. April 3rd 1913.

335-

Hon. Jno. T. Robison Comr. G. L. C.

RECEIVED

APR 7 1913

Austin Texas

Referred to Map

Dear Sir

I wrote you some time since in regard to the Excess between the N.E. Cor of Sur No 141. and 148. B S + F and west of same, to the E line of Dickens Co. and since writing you I have made another survey, but have not completed it but find that the Excess begins at the N E Cor of the Thos Mattison Survey and is Excessive all the way to the N.E. Cor of Sur No 148. B S + F. and Extends west to the E line of Dickens Co. and I find that the Field Notes in my office does not call for any bearings from the N E Cor of the Thos Mattison sur to N E Cor 148 B S + F. These two corners are well defined on the ground the latter being a Buffalo head which is gone but both bearings are still standing and the Thos Mattison a stone with two Bearings are still standing now what I wish to know is can I begin at either one of these old corners and give each survey its proper compliment and make a vacancy at the opposite side which will make something near 640 acres of un surveyed school Land for the state. The distance between these two points would be about 9 3/4 miles North and South and about 5 miles west very near all of these surveys have been Patented to their course and distance will advise you fully very soon. Please answer at once

Yours Very Truly A. C. Tackett Surveying Co

County 20969

LTX

in N.W. Part of Thos Co

A. C. TACKETT
COUNTY SURVEYOR
KING COUNTY
GUTHRIE, TEXAS

2262

Grace King Co Tex Dec 12th 1912
Hon J. T. Robison Comm Genl Ld office
austin Texas

Dear Sir
There is an excess between the NW Cor of Sur No 148 the
Buffalo head corner BS+7, and the NW Cor of
No 144, said BS+7, and extends west to the
Sickens Co line Can I make corrected field
notes to Sur No 178, BS+7, and give it its
part of the excess. This sec No 178 is owned by
J C Carpenter and the South one half Patented
but has no fixed corners on the ground
Please advise me at your earliest convenience

P.S. Can I give
this sec 178 all the
Excess, or a part

Yours truly

A C Tackett Sur
King Co
Tex

RECEIVED
DEC 16 1912
Referred to Law

Acad 1/24/13
S-10204
JMT

A. C. TACKETT
COUNTY SURVEYOR
KING COUNTY
GUTHRIE, TEXAS

Grace King Co Tex Jan 16th 1913.

3319

RECEIVED

Hon Jno T. Robison Comr of L

JAN 29 1913

Austin Texas

Referred to School

Dear Sir I wrote you about one month since
in regard to a survey in the NW part of this Co
but failed to receive an answer. as yet. I wanted
to know whether or not I could make corrected field
notes of 178. B S + F. in the name of J. B. Carpenter so
as to take in to this survey the Excess South to the
North line of sur No 177. said B S + F. survey.
There is quite a bit of Excess between the N E Cor of
144 + 148. North + South B S + F and extends west to
the E line of Dickens Co and Mr Carpenter thinks
he ought to have his part of the Excess added to
his sur No 178. the South 1/2 of this 178 is Patented
but has no fixed corners on the ground
will you accept Corrected Field Notes of sd 178.
taking in or including the Excess South and
let Mr Carpenter pay for what ever Excess there
is or will be to the said sur No 178 B S + F.
Please answer

yours truly
A C Tackett Sur
See ltr & ltr 1-24-1913 King Co
5 by Hawkins - Rowberry Tex
Counter 20966

A. C. TACKETT

COUNTY SURVEYOR
KING COUNTY
GUTHRIE, TEXAS

73	178	151	152	148	147
74	177	168	167	145	146
75	176	169	170	144	143
76	175	172	171	141	142
77	1	173	174	140	139
79	2	268	267	137	138
8	3	269	270	136	135

a Buffalo head
in earth md.
a mea 5696 19325
a " 5842 27325
found

A
Schneider

a forked catwood
7 1/2 ft in dia
S 20 E 180 75. 3

500 a. vs

Wm

Cain

joined
021 M+BN " to
SASB M 7/28 N md n

I, A. C. Tackett County
Surveyor of King Co do
hereby certify that I began
at the N & Cor of the Thomas
Mattison Survey and ran
North 18920 vs to the N &
Cor of Survey No 148. BS+7
making an Excess of 522.15
and then ran West from
N & Cor of sd Sur 148 BS+7
to NW Cor of Survey No 178
BS+7 7820 vs an excess of
220 vs. E and W.

Juan Jose
Albiraño

Thomas
Mattison

A C Tackett, Sur
King Co
Tex

A. C. TACKETT

ROYAL CANADIAN MOUNTED POLICE
SIXTY-NINE

Sketch 6
6.

ACTackett's SK & Ex-
planation, N. & W. of
Wm Cain sur,
4-7-13, - ~~4~~ 21-13-

Dickens Co

4/7/13.

Counter 20968

[Faint handwritten notes, possibly bleed-through from the reverse side of the page]

Dickens Co.
Blk. 1
20-50-1 map
20-50-1
20-50-1

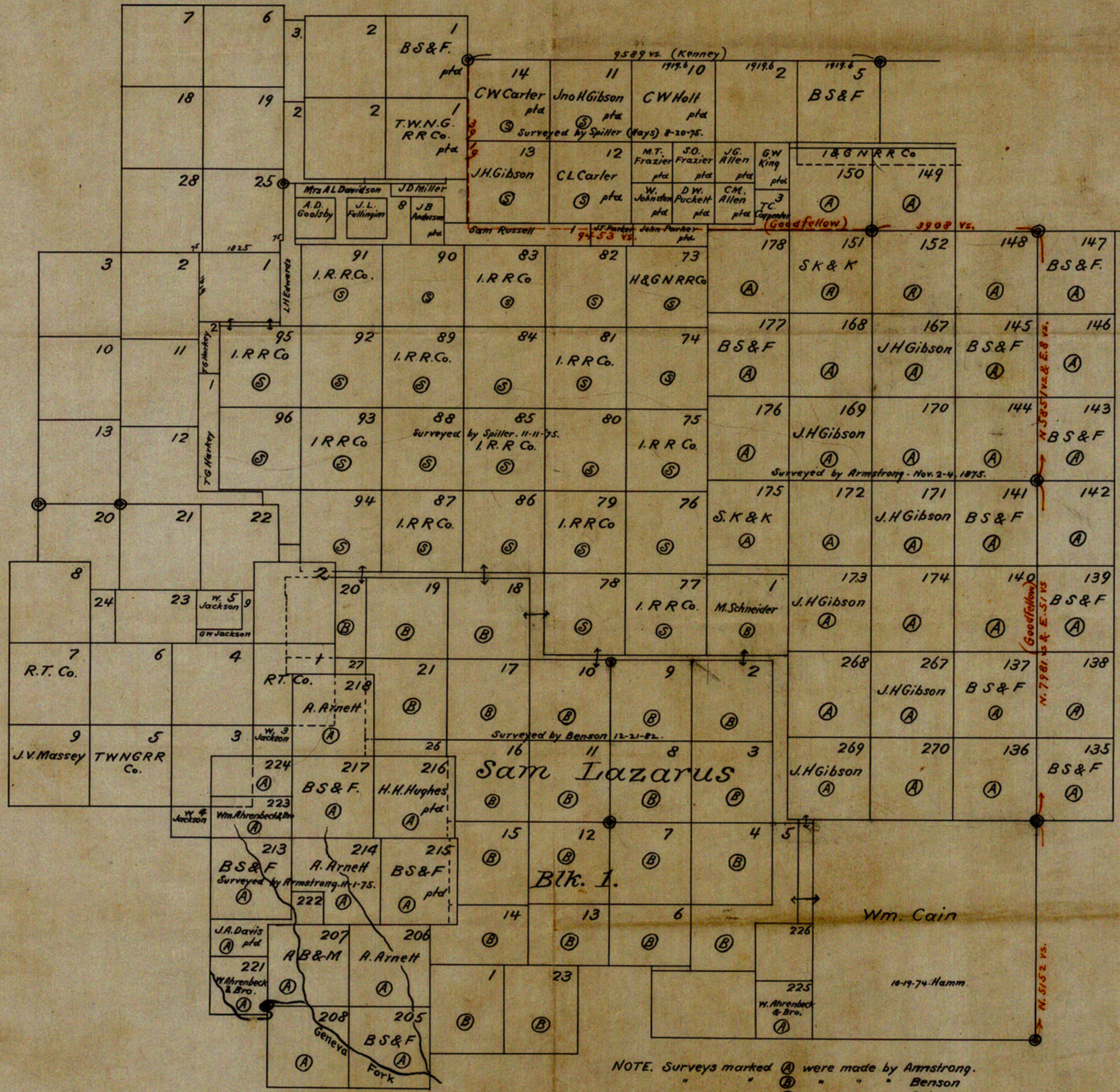

NOTE. Surveys marked A were made by Armstrong.
 " " B " " Benson
 " " S " " Spiller.

SKETCH FILE NO. 6
 COUNTY Dickens

COUNTY # 11318