

Maverick & Dimmit Co.s

Scale : 2000 vs. to One Inch

- ⊙ Original Corners found
- New Corners made
- - - Connecting Lines run.

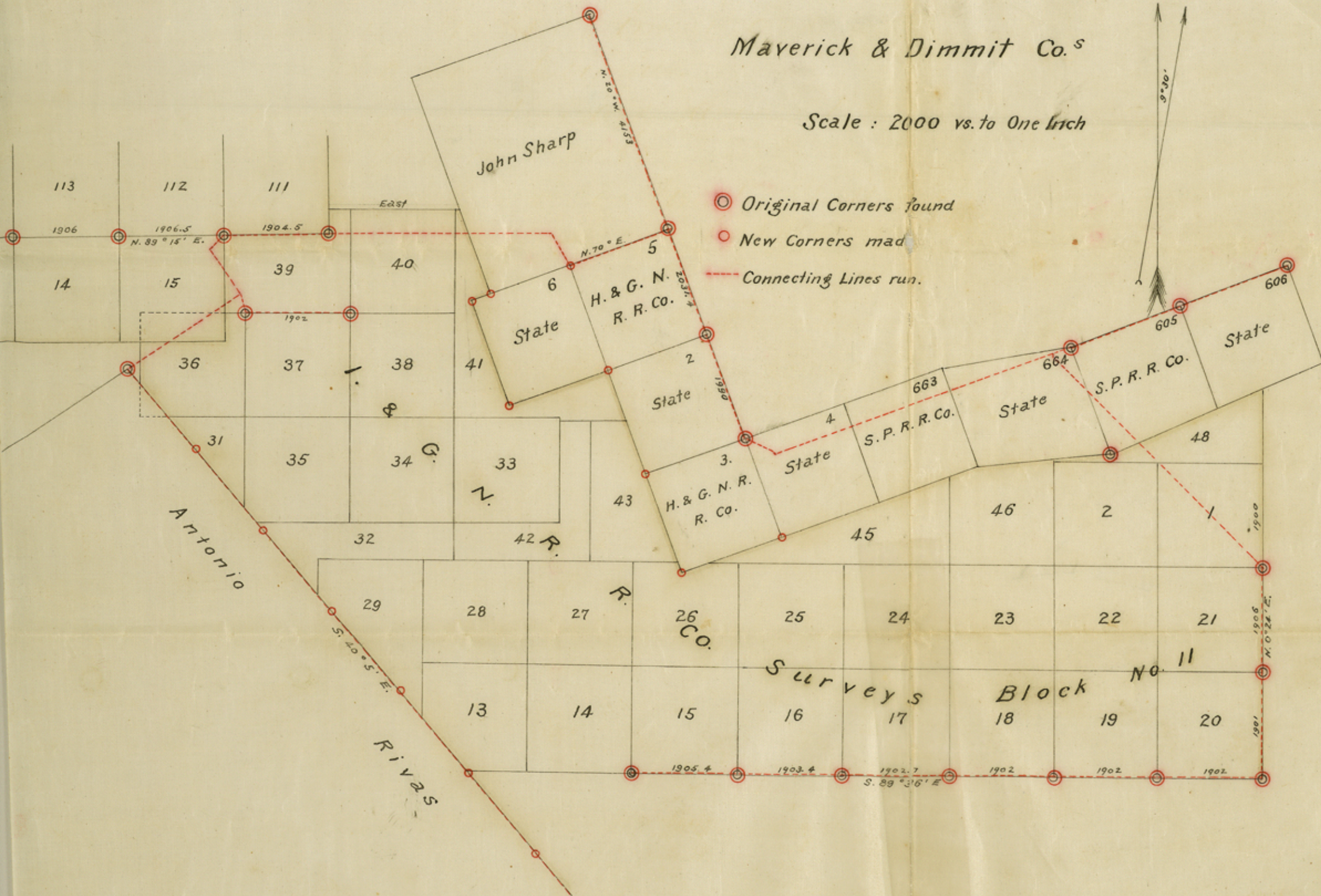
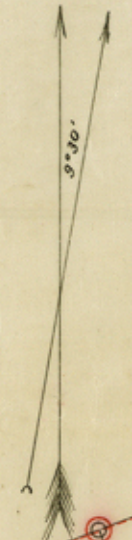

6

71 # 27. 12. 00 found

Connecting lines in Dimmit and
Maricock Counties.

run in December, 1885, and January, 1886.

Variation, $9^{\circ}30' E$.

Beginning at S. W. cor. of Twp. 15, Bl. 11,
and at N. E. cor. of Twp. 10, Bl. 10, Maricock
Co, rock md. on ch. N. ^{side} of Loma Dinero, mesq.
4" S. $56\frac{1}{4}^{\circ} E$. 48 v.; do 10' ch. $33^{\circ} N$. 81 v. Thence
S. $8\frac{1}{5}^{\circ} W$. Thence E. $1905\frac{1}{10}$ v., post in e. m.,
mesq. 8" ch. $33^{\circ} N$. $15\frac{1}{5}$ v.; do. S. $8^{\circ} E$. $19\frac{1}{2}$ v., ch. N.
cor. Twp. 9. Thence E. $1903\frac{1}{10}$ v., and S. 12 v.,
to e. m., mesq. 12" S. $20\frac{1}{2}^{\circ} N$. 109 v.; do. 10' S.
 $21\frac{1}{4}^{\circ} E$. $101\frac{1}{5}$ v., Thence E. $1902\frac{1}{10}$ v., and S.
 $12\frac{1}{10}$ v. to post in md, mesq. 6" S. $85^{\circ} E$. $5\frac{4}{5}$
v.; do. 7" (new bearing) ch. $43^{\circ} N$. $18\frac{3}{5}$ v., Thence
E. 1902 v., S. 58 v. to a post in md, S. E. cor. of
Twp. 25, mesq. 15' S. $32\frac{1}{4}^{\circ} N$. $415\frac{1}{2}$ v.; do. 7" ch.
 $65^{\circ} 25' N$. $109\frac{1}{4}$ v., S. E. cor. of Twp. 25. Thence
E. 1902 v. and S. $10\frac{1}{5}$ v. to post in md, S. W.
cor. of Twp. 20, mesq. 14', ch. $15\frac{1}{2}^{\circ} E$. $7\frac{2}{5}$ v.; do. 10'
N. $21\frac{1}{4}^{\circ} E$. 314 v. Thence E. 1902 v., and S.
 $17\frac{1}{5}$ v. to a mesq. post in large e. m., S. E.
cor. of Twp. 20, mesq. 15' S. $61\frac{1}{4}^{\circ} N$. $224\frac{1}{5}$ v.;
do. 10' S. $57^{\circ} N$. 99 v. Mean course of line from
ch. N. cor. Twp. 10, Block 11, to S. E. cor. Twp. 20,
Block 11, S. $89^{\circ} 36' E$.

Beginning at S. E. cor. Twp. 20. Thence N.
 1901 v., and E. $9\frac{1}{2}$ v. to an e. m., S. E. cor. to. 21,
mesq. 12" ch. $70\frac{1}{4}^{\circ} E$. $32\frac{1}{10}$ v.; do. four-pronged,
13" S. $18^{\circ} E$. $48\frac{1}{2}$ v. Thence ch. 1906 - v. and
E. $16\frac{1}{4}$ v., mesq. post in e. m. the S. E. cor. Twp.
1, Bl. 14, a forked mesq. 8" S. $27\frac{3}{4}^{\circ} E$. 59 v.;

#7
Dimmit Co. St. File

do. ch. $33\frac{1}{2}$ E. 920. Mean course of last 2
miles, N. $0^{\circ} 24'$ E. Thence N. 45° W. 2687
v. set mesq. post for S. W. cor. Twp. 1, Mesq.
6" S. $62\frac{1}{2}$ W. $16\frac{1}{5}$ v. Thence ch. 45 W. 2687 v.
to Mesq. post. Thence ch. 2 W. $96\frac{1}{4}$ v. to a point.
Thence N. 70° E. 320 v. to a stake, the N. W. cor.
of Twp. ch. 605, S. O. R. R. Co., mesq. 6" S. 88° E.
 $65\frac{1}{2}$ v.; do. 8" S. $69\frac{1}{2}$ E. $63\frac{4}{5}$ v.; Thence N.
 70° E. $2131\frac{1}{4}$ v., and S. 20° E. $10\frac{4}{5}$ v. to st.
ch. N. cor. Twp. 606, mesq. 8" N. $62\frac{1}{2}$ W. 220 v.;
do. 8" S. 72° W. 22 v. Thence N. 70° E. $2078\frac{1}{2}$
v. and S. 20° E. 1 v. to st., S. E. cor. Twp. 606,
mesq. 6" S. 42° E. 94 v. do. 12" S. 35° E. 154 v.

2

2

Returning to the ch. N. cor. Twp. 605. Thence
S. 70° W. 5700 v. to a point, (found no corner).
Thence S. 20° E. $15\frac{4}{5}$ v. to a point, found
no cor. Thence N. 40° W. 100 v. Thence ch. 65
W. 480 v. Thence S. 74° W. 380 v. to stake,
S. E. cor. Twp. 3, H. & G. N. R. R. Co., mesq. 8"
S. $31\frac{1}{2}$ W. 28 v.; do. 8" S. $69\frac{1}{2}$ E. $18\frac{4}{5}$ v.
Thence ch. 20 W. 1990 v. and S. 70° W. $6\frac{1}{5}$ v.
to a stake, S. E. cor. Twp. 5, H. & G. N. R. R.
Co., mesq. 8" S. 18° W. $2\frac{1}{5}$ v.; do. 10" N. $71\frac{1}{2}$ W.
5 v. Thence N. 20° W. $2031\frac{2}{5}$ v. and ch. 70 E.
2 v. to st., S. E. cor. John Sharp's Twp.,
mesq. 8" ch. $10\frac{1}{2}$ W. 8 $\frac{1}{5}$ v. mesq. stump, 8" N. 81°
E. $8\frac{1}{5}$ v. Thence N. 20° W. $2089\frac{3}{5}$ v. and S. 70°
W. $7\frac{1}{5}$ v. to stake, S. W. cor. Twp. 580, mesq. 16"
ch. 9° E. $3\frac{1}{2}$ v.; do 16" N. 20° E. 5 v. Thence ch. 20
W. 2063 v. and S. 70° W. 6 v. to stake in center
of large l. m., S. E. cor. John Sharp's Twp.,

2

2

mesq. 10' S. 39° E. 4 v.; do. 12' S. 53 $\frac{1}{4}$ ° W. 30 $\frac{1}{5}$
 v., returning to the S. E. cor. John Sharp's
 Sur. Thence S. 70° W. 1900 v., set stake thence
 S. 60° W. 7 v. Thence S. 30° W. 670 v. Thence N. 4000
 v. to an old stake, S. E. cor. Sur. 111, Block 6,
 S. & N. R. R. Co., Maverick Co., cat claw 4'
 bear S. 35° W. 250 v.; mesq. & ironwood S. 42° E.
 21 $\frac{1}{2}$ v. Thence S. 89 $\frac{1}{4}$ ° W. (being course of line
 in Block 6) 1904 $\frac{1}{2}$ v. and S. 0 $\frac{1}{4}$ ° E. 2 $\frac{1}{5}$ v.
 to an old stake, S. E. cor. Sur. 112, mesq. 12'
 S. 59° E. 20 $\frac{1}{10}$ v.; dead cat claw 6', S. 69 $\frac{1}{2}$ °
 E. 43 $\frac{3}{5}$ v. Thence S. 44 $\frac{1}{2}$ ° W. 380 $\frac{1}{2}$ v. Thence
 S. 33 $\frac{3}{4}$ ° E. 1000 v. Thence S. 56 $\frac{1}{4}$ ° W. 2439 v.
 Thence S. 34° E. 17 v. to a point fr. wh. a
 double mesq, one prong 9' mka. 70, bro. ch.
 S. 55° E. 21 v., the mark as old as at Rositas
 cor, which is the E. cor. of the Rivas Grant,
 planted post in e. m. & four pits, fr. wh.
 another mesq. 12' x bear S. 37 $\frac{1}{4}$ ° W. 157 $\frac{1}{5}$
 v. for ch. cor. of the Rivas Grant.

Returning to end of course S. 33 $\frac{3}{4}$ ° E.
 1000 v. Thence S. 85 $\frac{1}{2}$ ° E. 110 $\frac{1}{2}$ v. Thence S. 0 $\frac{1}{2}$ °
 W. 315 $\frac{1}{2}$ v. Thence N. 21 $\frac{1}{5}$ v. Thence S. 9 $\frac{4}{5}$
 v. to mesq. post, N. W. cor. Sur. 37, Block 11.
 mesq. 10' S. 74 $\frac{1}{4}$ ° W. 90 $\frac{1}{5}$ v.; do. 14' S. 62° E.
 67 v. Thence S. 1902 v. to ch. E. cor. Sur. 37,
 mesq. 10' S. 30 $\frac{1}{2}$ ° E. 88 v.; do. 12' S. 73° W.
 87 $\frac{1}{2}$ v.

Beginning at the N. corner of the Rivas
 Grant. Thence S. 40° 5' E. (actually run S. 40 $\frac{1}{4}$ °
 E. var. 9' 20") at 180 cross branch, e. s. E.,
 at 1780 v. x branch of S. prong of ^{Harinas} Huajolot.

4

4

4

4

creek 1900 v. set a post in bed of Sprong
of ^{Farias} Huajolote creek. Thence, same course, new
count, at 100 v x S. prong of ^{Farias} Huajolote cr,
at 173 recross same 1900 v cross stake
mka II. Thence same course, new count,
at 300 v cross gully, course S. of E., at 390
v, 12" merq, mka III. 40 v to left; at 474
v cross Eagle Pass + Caiño road, at 580
v. x branch c. ch. E., 1900 v. set post mka
IV on top of ridge. Thence, same course
new count, at 1160 x branch c. ch. E., 1900
v. set post ^{mka} IV in bottom. Thence, same
course, new count, at 35 x branch ^{of Comanche for} c. ch. E.
at 800 v. x branch, c. ch. E., at 1520 v x
branch, c. ch. E., 1900 v. set post mka
V. Thence same course, new count, at 180
v. cross main prong of Comanche Cr.,
c. ch. E., at 1900 v. set post mka VI.
Thence, same course, new count, at 216 v.
x branch, c. ch., 1900 v. set post mka
VII. Thence, same course, new count, at
1900 v. set post mka VIII. Thence
same course, new count, at 71 1/5 v. x wire
fence, at 260 v. x Rovitas Cr., c. S. of E.;
at 725 v. cross small branch, c. ch. E.,
at 1197 v. x branch, c. ch. E., 1900 v.
set post mka IX. Thence, same course
new count, 1120 v. cross branch, c. ch.,
1900 v. set post mka X. Thence, same
course, new count, at 1070 v. x branch,
c. ch., 1900 v. set post mka XI. Thence,

same course, new count, at 5400 x branch,
at 999 r. point. Thence N. 49° 35' E. 46 1/2 p.
to the E. cor. of the Rioas Grant, fr. wh. a
mesq. 12" mtd. *, bears S. 75° W. 66 r., known
as the cor. of the "Rioitas de San Juan".

Surveyor of Maverick County, Texas, do
hereby certify to the above connecting
lines as being true and correct. that they
give a full description of all corners found
on the ground and courses and distances
between such corners. and further certify
that the sketch hereto attached is a true
representation of said survey - showing
the relative position as found on the ground.

that a true copy of enclosed sketch and
field notes of connections are recorded in
my office.

Given under my hand at Eagle Pass, Texas.
This 8th day of May A.D. 1886.

C. H. Hector.
Co. Sur. Mas. Co.

⁻¹⁷⁻
Sketch file 17. 29

Dimmit Co.

Connecting Lines;

Dimmit & Maverick
Counties.

of Hector, Surveyor, 5/8/86.

Filed May 10th 1886.

D. W. Robinson
Chief Clerk

May 10/86