

# 22

~~52~~

Sketch File No ~~22~~<sup>22</sup> 22  
Dimmit Co. Texas.  
Sketch & Connecting line.

From 2-28-06

To - 3-16-16.

Counter 21129



VARIATION.....

Said Survey is No. .... in ..... County, Texas, situated on the waters of ....., a tributary of ..... River, about ..... miles of .....

Beginning Point J. L. Ryco at 9500 vs an Iron pipe MK'd 113-112 at 11400 vs an Iron pipe MK'd 112-111 at 13300 vs an Iron pipe MK'd 111-110 Bearing trees identified by me as the trees called for in the field notes of Sur No 110-111

J. L. Ryco Block A

Thence East at 1254 vs cross County line at 1952 vs I found an Iron pipe MK'd 126

..... to the place of beginning:

Bearings marked X Charley Clifton } Chain Carriers.  
Surveyed Feb 20 1906 J. Williams }

I, Willis W. Barker County Surveyor of Dimit County, Texas, do hereby certify that the foregoing described Survey was actually made by me on the ground, according to law, on the date and with the Chain Carriers aforesaid, duly qualified, and that all the Corners, Lines, Boundaries and Marks of the same, whether natural or artificial, are truly and correctly described and set forth in the foregoing Plat and Field Notes.

By Willis W. Barker Deputy. County Surveyor Dimit County, Texas.

Filed for Record the 26 day of Feb 1906, at 8 o'clock A. M., and duly Recorded the 26th day of Feb 1906 Book 4 Page 374

Willis W. Barker SURVEYOR.



Dimmit County  
Sketch 22.  
No. ....

FIELD NOTES

OF A

~~SURVEY~~

~~MADE FOR~~

Connecting Line  
made for  
D W Light on the  
line of Dimmit and  
La Salle Cos. South  
E. corner of Dimmit Co.  
Filed Feb 28/06.

Surveyor,

County, Texas.



WORKING SKETCH  
 DIMMIT & LA SALLE COUNTIES

General Land Office  
 Austin Texas March 16-1915

Scale - 1 inch = 1000 varas.

Note:  $\rightarrow$  Indicates beginning and direction of survey.  
 That field notes call for the line  
 or corner of the adjoining survey.

Dimmit County

La Salle County

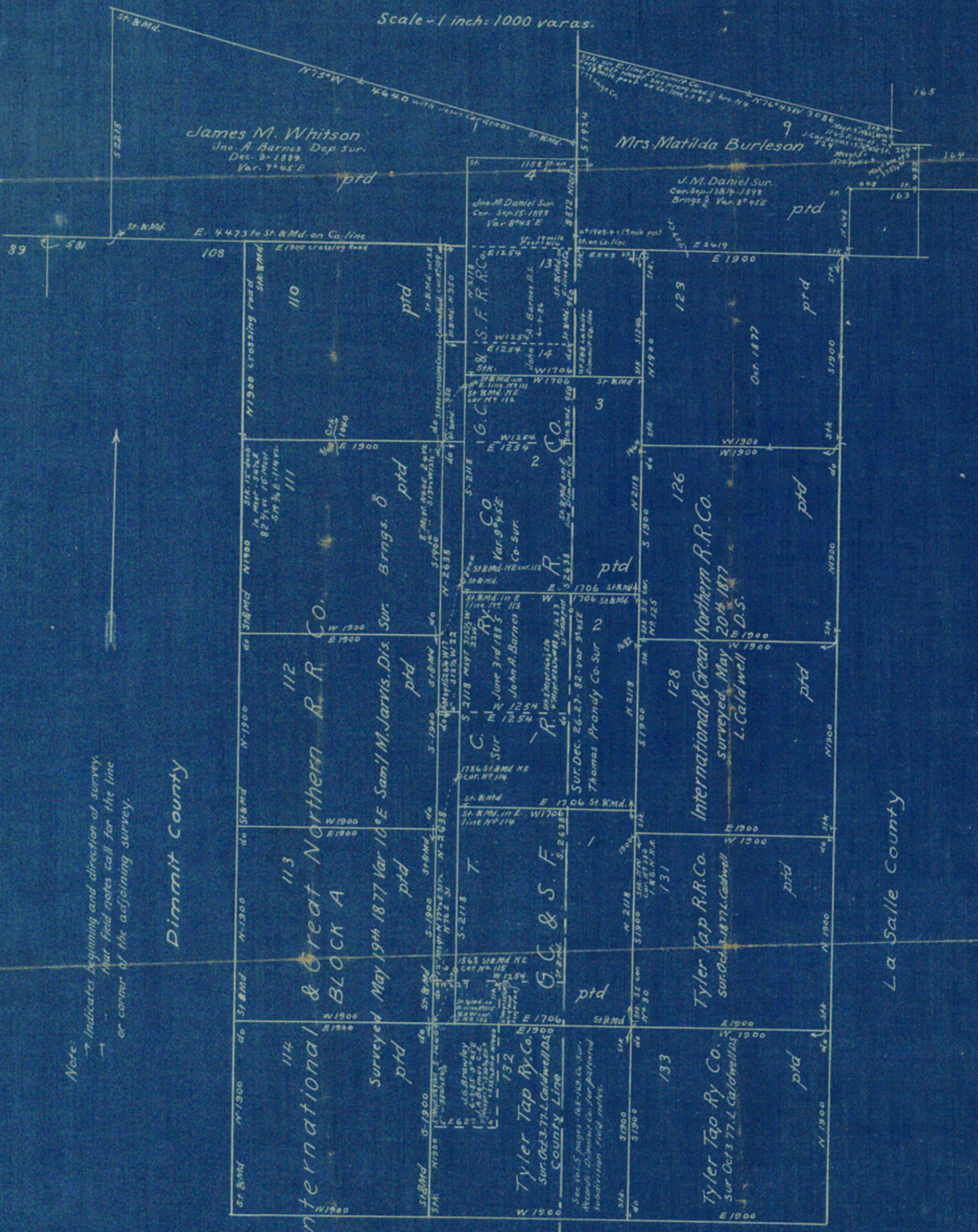



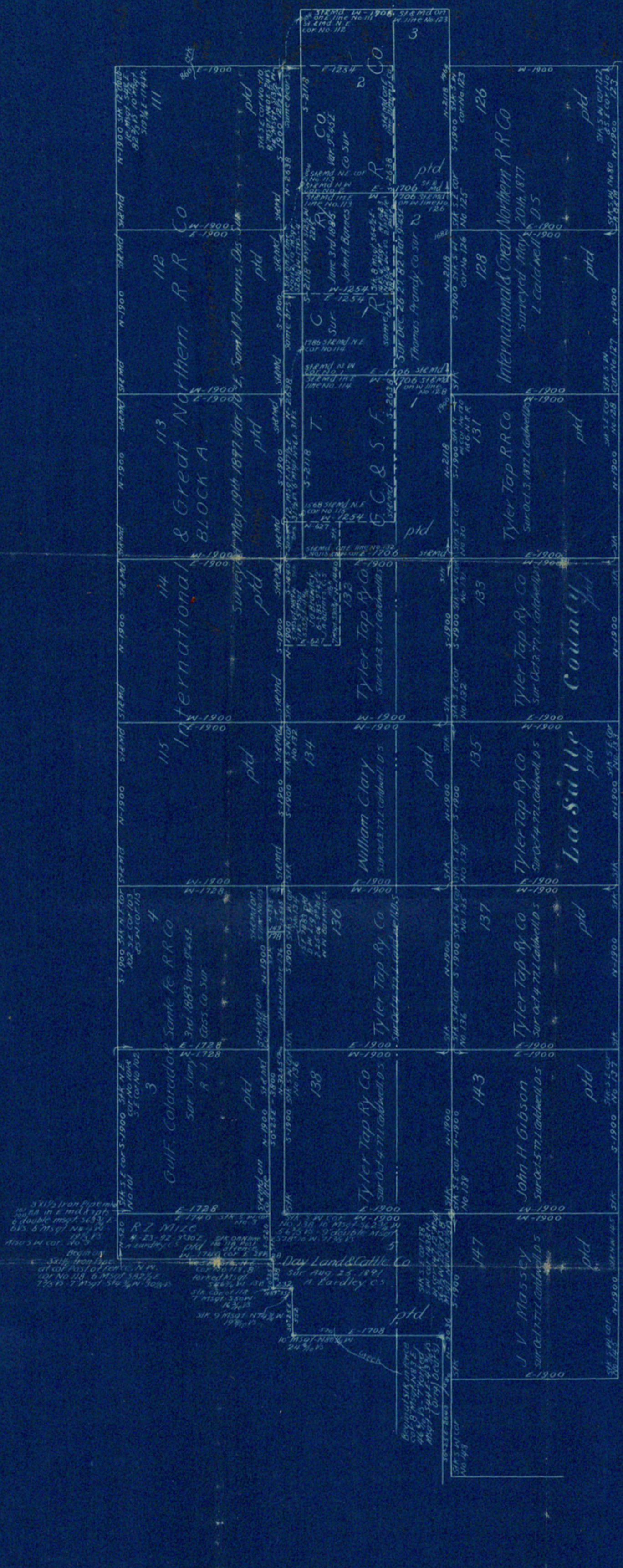

SKETCH

— 1 in —

# DIMMIT COUNTY.

General Land Office, March, 1911

Scale: 1000 Vs 1 Inch

L. F. Palmer - 11