

THE STATE OF TEXAS, }

Survey No.

County of *Duval*

Field Notes of a Survey of

Land made for *Connecting Pipe
for D-W Light*

SCALE.....VARAS PER INCH.

counter 21172

Said Survey is No. _____ in Dimit & LaSalle County, Texas, situated on the waters of Reice, a tributary of Nueces River, about 30 miles S E of Carveys Springs

Beginning at SE cor of Sur No 101 Black A J & H R Pys Iron pipe and bearing trees found and identified by me as being the bearings of said Cor

Thence East at 1728 was the SE Cor of Sur No 3 G. C. & F. Pys as called for in the field Notes

at 1900 was the SW Cor of Sur No 138 bearing trees found as described in its field Notes at 3800 was

I found the bearing trees as described in NE cor of Sur No 108 D L T Co

Then I began again at the SW cor of Sur No 138 Thence North at 3265 was I found

bearing trees but had no field Notes to correspond with them. at 3800 was an Iron pipe Mkd 115 at 5700

was an Iron pipe Mkd 115-114 at 7600 was an Iron pipe Mkd 114-113 at 7989 was I found bearing trees

as described in field Notes of Sur the place of beginning:

Bearings marked _____ } Chain Carriers.
Surveyed _____ 190_____

I, _____ County Surveyor of _____ County, Texas, do hereby certify that the foregoing described Survey was actually made by me on the ground, according to law, on the date and with the Chain Carriers aforesaid, duly qualified, and that all the Corners, Lines, Boundaries and marks of the same, whether natural or artificial, are truly and correctly described and set forth in the foregoing _____ and Field Notes.

_____ Deputy. _____ County Surveyor _____ County, Texas.

For Record the _____ day of _____ 190_____, at _____ o'clock _____ M., and duly Recorded the _____ of _____ 190_____ Book _____ Page _____

SURVEYOR.



General Land Office,

State of Texas.

Austin.

March 15th, 1906.

JOHN J. TERRELL, COMMISSIONER.
J. T. ROBISON, CHIEF CLERK.

Mr. Willis W. Barker,
Carrizo Springs, Texas.

Dear Sir:-

Your favor of the 24th Ult. was duly received together with the field notes of a connecting line and sketch of lands on the line of LaSalle and Dimmitt counties also application for a survey under the Act of April 15th, 1905, by D. W. Light for supposed vacant unsurveyed school land. In reply would say ~~the~~ only vacancy that I find is the small strip as indicated in green on the enclosed blue print sketch south of No. 115 and between sections 136 & 4.

The small strip in yellow is a part of the J. G. Brawly 160 acre pre-emption (Bexar P. 6215), the balance of said pre-emption being in conflict with senior patented survey No. 1, G. C. & S. F. Ry Co and school section No. 132-sold to Wm. Clary. There is on file a proof of three years occupancy of the Brawly pre-emption. Is it a fact that Brawly actually lived out his three years as sworn too in the proof? If not, in that event the space in yellow would be subject to file under ~~Act~~ April 15th, 1905.

You have indicated on your sketch in broken or dotted lines sections, 1, 2 and 3, G. C. & S. F. Ry Co Scrip. 4647 & 4648 as being junior to sections 1 & 2 T C R R Co cert. No. 1756. This is an error. The G. C. & S. F. Ry. Co. surveys are senior, they were patented at least two years prior to the survey of 1 and 2-T. C. Ry. Co. hence the G C & S F Ry. Co. surveys are held superior by this office and will hold over section 1 and 2 T C R Co.

School section No. 2, cert. 4647 G C & S F Ry Co has been sold to W. F. Jay containing 640 acres.

There is a small strip of No. 2 T C R Y Co not in conflict, say 246*2637 1/2 vrs about 115 acres that could be placed on the market as surveyed school land.

I am returning you the application for survey of D. W. Light.

The sketch and field notes of connecting line I have filed in Dimmitt county sketch files.

E. VonR
S

Yours truly,

Commissioner.

Counter 21174

The State of Texas

Dimmit county

Connecting Line.

Field notes of a survey made to ascertain the NE, boundary lines of of Block, No. 1, H & G. N. R. R. Co, and block No. 2 T. & N. O. R. R. Co and the Blas Reyes Grant with a view of connecting the Field Notes of the A. M. Fore Surveys.

Beginning at the most North Cor. of Sur. No. 1 block No. 1 H. & G. N. Ry Co. which is easily identified by the bearings which are still standing at proper course and distance and in good State of Preservation,

Thence S 35 ~~W~~ along the with Richardsons pasture fence at 5712 vrs pass Most W Cor. Sur. No. 14 as has been fenced at 75 50 vrs. pass the most South Cor. of Sur. No, 14 at 9628 vrs. the most East Cor. of Richardson Pasture Fence.

Thence S 55 W along the fence at 356 1/2 vrs. pass a stake under the fence at 2393 vrs. pass Iran pipe 12 vrs. N 35 W from fence at 4126 vrs. Intersection or cor. of fence.

Thence S 35 E 6000 vrs a point at turn of fence

Thence S 13 1/2 E 895 vrs. cor. of fence.

Thence N 55 E 660 vrs. a cor. fence

Thence S 85 E 968 vrs a cor. of fence

Thence N 71 E 164 vrs a cor fence

Thence N 87 E 655 vrs to a point

Thence S 35 E 1289 vrs to a sand stone which we identified by Bearings as the original most East Cor. of sur. No. 60 Block 2 T. & N. O. Ry. CO.

Beginning at a point 1313 vrs. N 35 W from the most E cor of survey No. 60 as described above and on the N. E. line of ~~fence~~ same

Thence N 44 E at 2035 vrs we searched for the N. cor. of sur. No. 59 finding Surveyors marks to our North west but could not identify Cor.

Beginning at 4025 a point did not find cor but S 35 E 55 vrs from this point a large forked mes. 14 in or more in dia. brs S 72 1/2 W 10 vrs. A mesq. 8 in Dia. brs. N 61 1/2 E 19 vrs. neither of which are marked Continue Same Course at 600 vrs. in all 4625 vrs. along fence to cor fence.

Thence N 13 E 24 vrs to cor. of fence.

Thence N 45 1/2 E 5046 vrs to the intersection of another fence

Thence S 61 1/4 E 1360

Thence N 682 vrs.

Thence N 61 W 526 vrs. to cor of fence Claimed to be the S. E. Cor of the Blas Reyes Grant, Again Beginning at the most East Cor. of Sur. No. 4 Block No. 1 H. & G. N. Ry. Co.

Continued to next page.

Counter 21175

Vertical handwritten notes on the left margin, including "No. 70" and "C. L. McDonald".

Thence N 55 E at 1560 vrs. pass Iron pipe at 1972 vrs. pass cor. fence which is the most Westerly Cor. of Sur. No. 12 recently patented to C. L. McDonald at 3880 vrs Pass cor. of fence 4611 1/2 vrs. to a fence claimed to be on the South line of the Blas Reyes Grant.

This Sur. is shown by dotted line on accompanying Sketch we made diligent search for the N cors. of 17-18-19 and South Co. of 42 T. & N. O. Ry. Co. Block 2 but failed to find them and in constructing this sketch I have used the distance as reported by John A Barnes Co. Surveyor Aug. 11, 1884 as recorded in my office.

To the place of beginning.

Bearings Marked... X.....

Surveyed Dec. 13-14-15-16th, 1905.

Author Shipp..... Chain Carriers.

Griff Tittsworth.....

Willis W. Barker County Surveyor of Dimmit Co., Texas, do hereby certify that the foregoing described survey was actually made by me on the ground, according to law, on the date and with the Chain Carriers aforesaid, duly qualified, and that all the Corners,, Lines, Boundries and Marks of the same, whether natural or artificial, are truly and correctly described and set forth in the foregoing Plat and Field Notes.

Willis W. Barker *Willis W. Barker*

County Surveyor Dimmit Co. Texas.

Filed for Record the 18th day of Dec. 1905 at 10 o'clock Am.

Willis W. Barker Surveyor.

Handwritten mark "70" on the left margin.

Handwritten mark "P" at the bottom left corner.

Handwritten number "21176" at the bottom center.

Handwritten text "Counter 21176" at the bottom right.

Handwritten number "48" at the bottom right corner.

No

Willie W. Barker Surveyor.

Filed for Record the 18th day of Dec. 1905 at 10 o'clock Am.

County Surveyor Dimmit Co. Texas.

Willie W. Barker
Willie W. Barker

Plat and Field Notes.

of ~~original~~ are fully and correctly described and set forth in the foregoing that all the corners, lines, boundaries and marks of the same, whether natural or man-made, on the date and with the chain carriers aforesaid, duly qualified, and foregoing described survey was actually made by me on the ground, according to law, in and to the County of Dimmit Co., Texas, do hereby certify that the

Surveyed Dec. 13-14-15-16-1905.

Willie W. Barker
 Chain Carriers.

To the place of beginning.

of John A. Barnes Co. Surveyor Aug. 11, 1884 as recorded in my office.

No 46.

Barker's Con. Line to NE bdy
 line of BIK I H & GN. ~~to~~

BIK 2, T & No RY
 Co., & the Blas
 Reyes -
 Dec. 13 to 16, 1905
 Filed Dec 18
 1905.

Dimmit Co.

the Pass cor. of ~~the~~ 45112 vs. to a fence claimed to be on the South line
 the most westerly cor. of Sur. No. 12 recently patented to C. L. McDonald 3800

This ~~surveys~~ shown by dotted line on accompanying sketch we made diligent search
 the ~~Blas Reyes~~ Grant.

for the N. cor. of 1818012 and South cor. of 45 T. & N. O. H. V. Co. Block 2 but failed

to find them and in consequence of this ~~error~~ I have used the distance as reported

of John A. Barnes Co. Surveyor Aug. 11, 1884 as recorded in my office.

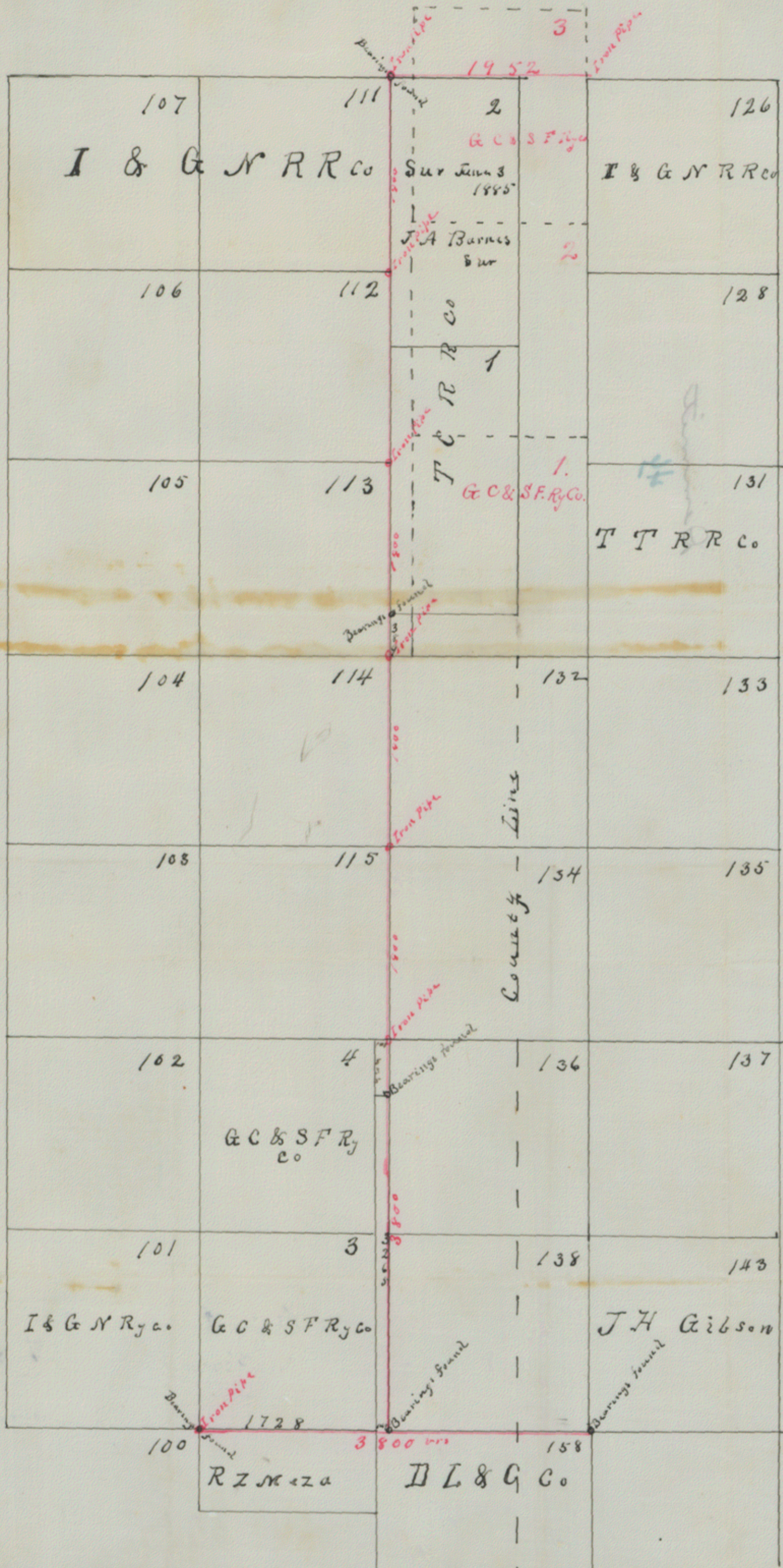

I Willis W Barker County Surveyor of Dimmit County Texas do hereby certify that the above sketch was made by me from an actual survey made on the ground and according to law

Willis W Barker County Surveyor
Dimmit Co Texas

COUNTY # 11329