

# DONLEY

3447

## OFFICERS:

GEO. F. MORGAN, CO. JUDGE  
 C. A. HURTON, CO. AND DIST. CLERK  
 J. T. PATMAN, SHERIFF AND TAX COLLECTOR  
 G. W. BAKER, TAX ASSESSOR  
 J. M. CLOWER, TREASURER  
 T. H. PEBBLES, CO. ATTORNEY  
 E. R. CLARK, SURVEYOR

## COUNTY

## COMMISSIONERS:

N. N. MARTIN, PRECINCT NO. 1.  
 J. D. JEFFERIES, PRECINCT NO. 2.  
 R. H. JONES, PRECINCT NO. 3.  
 H. F. NAYLOR, PRECINCT NO. 4.

CLARENDON, TEXAS,

March 6<sup>th</sup> 1906

Hon. J. J. Terrell  
 Com. U. S. C.  
 Austin

Dear sir,

I herewith enclose a certified map of the land lying in Donley, Hall, Briscoe and Armstrong Counties, which you demanded of me last November, and I have been so busy ever since I could not get it made sooner, and sincerely hope this will be satisfactory to you, and shall await with patience your command relative to the corrected <sup>field notes</sup> which I sent you on the second of Nov, 1905. I had also sent a number of 7-7- for Mr. R. Walsh, to unsurveyed lands, which you held up with the balance, now the matter is up to you, this is all the information I can furnish and feel that I have done my duty as an official.

Yours Truly

E. R. Clark Surveyor  
 Donley Co., Texas.

~~30~~  
See

S77072 etc  
R. Walsh

3-6-06.

Keep this letter  
with this sketch  
in Douley Co. S.K. field

See R.F. 24

J. E. R. Clark surveyor of Donley Co. Tex. do hereby certify that this map is a true representation of the lands herein shown just as I found them by the original corners which are represented by X

E. R. Clark surveyor  
Donley Co. Texas.

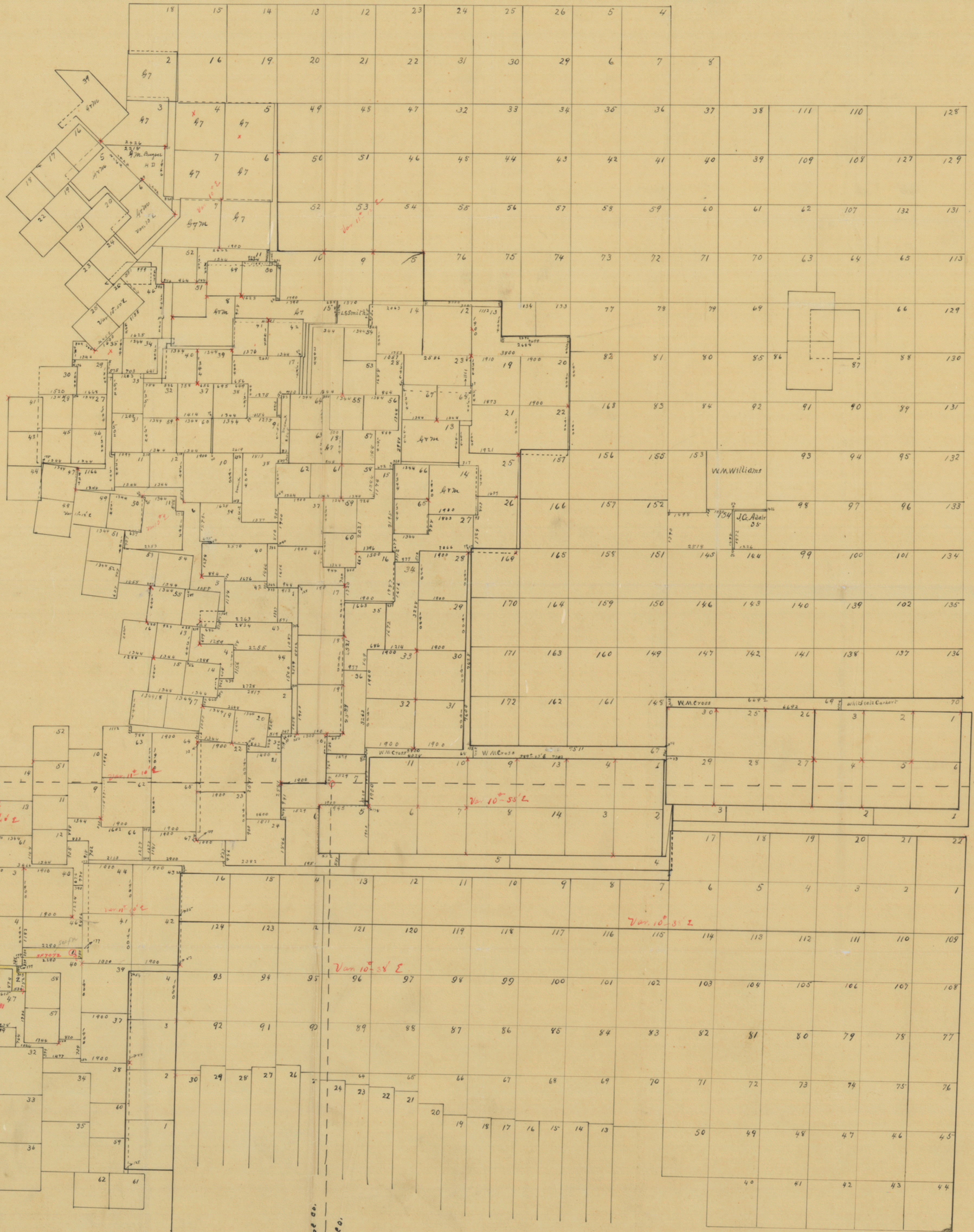

Donley Co line  
Hall Co line

2x1000 ft. 100  
Donley Co

Note:  
File this orig. in Donley Co. SK file &  
file blue print of same in Briscoe Co  
SK file for reference. Map to same  
in maps. Log 44106

Briscoe Co.  
Hall Co.