

DONLEY Co. Sketch File No. B-12

SKETCH FILE B-12
Donley County
Filed 1-3-1983
BOB ARMSTRONG, Com'r.
Donley Co.

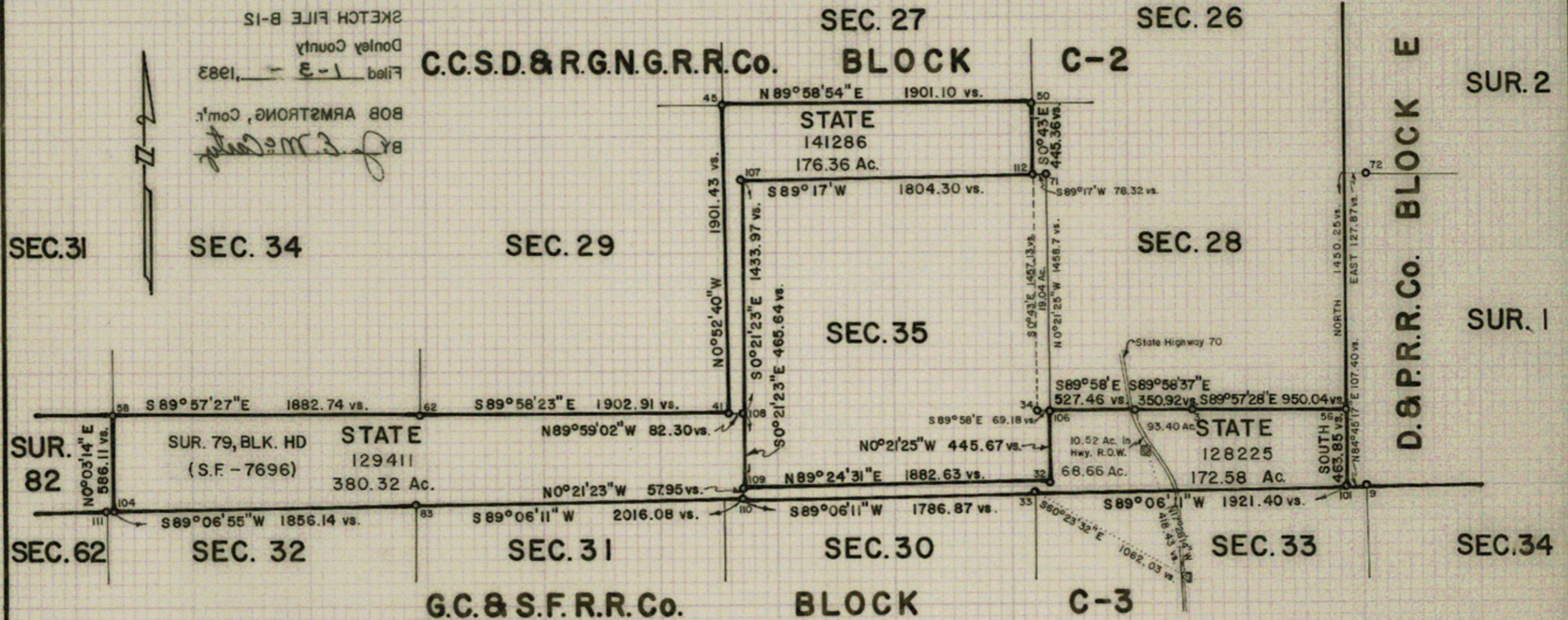

G.C. & S.F. R.R. Co. BLOCK C-3

D. & P. R. R. Co. BLOCK E

See Donley Co. Rolled Sketch No. 6 for detail.

Surveyed - Nov. & Dec., 1982

Clinton H. Sumrall
Clinton H. Sumrall - L.S.L.S.

PLAT OF SURVEY
OF
STATE LAND
SURVEY 79 BLOCK HD
IN
DONLEY COUNTY
About 13 miles North of Clarendon, Texas
GENERAL LAND OFFICE-AUSTIN, TEXAS

Scale: 1" = 720 varas 12-10-82 E.L.

Counter 21276

- 1 = Found 1" iron pipe 18" up.
- 3 = Found 1" iron pipe mkd. "1/2 28 C2"
- 9 = Found 2" iron pipe 1 ft. up, 71.64 vs. north of fence.
- 32 = Set 1" galvanized iron pipe 6" up in found old stone mound.
- 33 = Found 1 1/4" iron pipe in old stone mound at toe of the east bank of Carrol creek.
- 34 = Found 1 1/2" iron pipe 12" up mkd. "28 C2" at fence corner.
- 41 = Found 1 1/2" galvanized iron pipe 12" up mkd. "29 35 C2" in possible old stone mound.
- 45 = Found 1 1/2" iron pipe 12" up mkd. "27 29 30 C2"
- 50 = Found 1 1/2" iron pipe 2" up mkd. "26 27 28 C2"
- 56 = Found 1 1/2" iron pipe in old mound of small stones - mostly buried, pipe mkd. "28 C2" was broken off flush 1 reset same adjacent to s.w. side of remaining pipe in ground.
- 58 = Found 1 1/2" iron pipe 1 ft. up, in old stone mound, mkd. "31 34 C2"
- 62 = Found 1 1/2" iron pipe 14" up mkd. "29 34 C2" by fence corner.
- 71 = Set 1" galvanized iron pipe in found old stone mound in open prairie.
- 72 = Set 1" galvanized iron pipe in found and mostly buried old stone mound.

- 83 = Found 1" iron pipe 4" up in fence.
- 101 = Set 1" galvanized iron pipe.
- 104 = Set 1" galvanized iron pipe.
- 106 = Set 1" galvanized iron pipe.
- 107 = Found old 1" iron pipe and 2 stones on north slope of hill and south of gully.
- 108 = Set 1" galvanized iron pipe.
- 109 = Set 1" galvanized iron pipe.
- 110 = Set 1" galvanized iron pipe.
- 111 = Set 1" galvanized iron pipe for northwest corner sec. 32 block C3.
- 112 = Set 1" galvanized iron pipe 0.5 ft. west of fence.
- ⊙ = U.S.C. & G.S. triangulation station "DON".
- ⊙ = " azimuth mark.

Bearings are true based on a solar observation made at U.S.C. & G.S. triangulation station "DON" on Nov. 17, 1982. Distances are varas unless otherwise stated. Field Book 54, Pages 2-15. H.P. 9831A Taps 4 File 127.

SKETCH FILE B-12

Donley County

Filed 1-3-1983

BOB ARMSTRONG, Com'r.

By *J. E. McCarty*

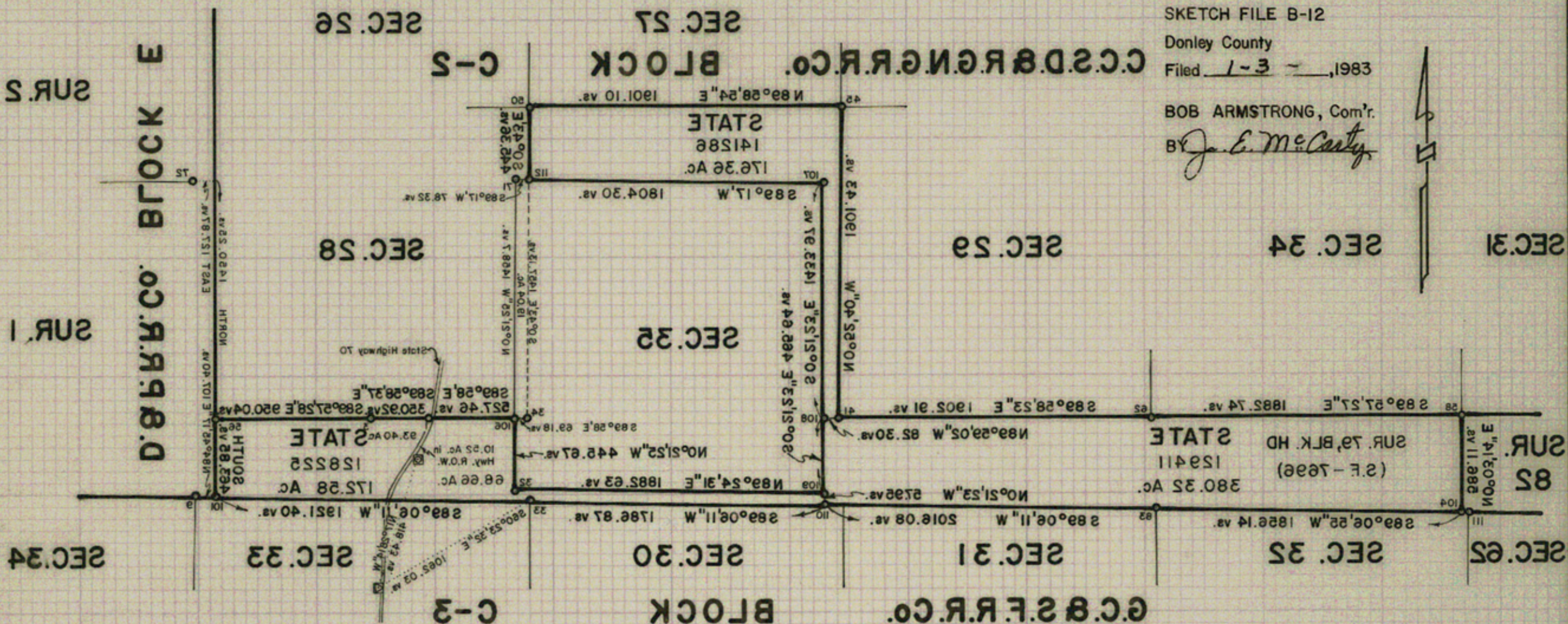

- 1 = Found 1" iron pipe 18" up.
- 2 = Found 1" iron pipe mkb. 12" 58 CS
- 3 = Found 2" iron pipe 11 ft. up, 71.64 vs. north of fence.
- 4 = Found 1" galvanized iron pipe 6" up in found old stone mound.
- 5 = Found 1 1/2" iron pipe in old stone mound at toe of the east bank of Carron creek.
- 6 = Found 1 1/2" iron pipe 15" up mkb. 28 CS at fence corner.
- 7 = Found 1 1/2" galvanized iron pipe 15" up mkb. 29 35 CS in possible old stone mound.
- 8 = Found 1 1/2" iron pipe 15" up mkb. 27 29 30 CS.
- 9 = Found 1 1/2" iron pipe 5" up mkb. 28 27 28 CS.
- 10 = Found 1 1/2" iron pipe in old mound of small stone - mostly buried, pipe mkb. 28 CS, was broken off flush 1 east same adjacent to a.w. side of remaining pipe in ground.
- 11 = Found 1 1/2" iron pipe 1 ft. up, in old stone mound, mkb. 31 24 CS.
- 12 = Found 1 1/2" iron pipe 14" up mkb. 29 34 CS by fence corner.
- 13 = Set 1" galvanized iron pipe in found old stone mound in open prairie.
- 14 = Set 1" galvanized iron pipe in found and mostly buried old stone mound.

Bearings are true based on a solar observation made at U.S.C. & G.S. triangulation station "DON" on Nov. 17, 1982. Distances are correct unless otherwise stated. Field Book 84, Pages 2-15. H.P. 9831A, Tape 4, File 127.

15 = Set 1" galvanized iron pipe 0.8 ft. west of fence.

16 = Set 1" galvanized iron pipe for northwest corner sec. 35 block 03.

17 = Set 1" galvanized iron pipe.

18 = Set 1" galvanized iron pipe.

19 = Set 1" galvanized iron pipe.

20 = Set 1" galvanized iron pipe.

21 = Found old 1" iron pipe and 2 stones on north slope of hill and south of gulley.

22 = Found 1 1/2" iron pipe in old stone mound at toe of the east bank of Carron creek.

23 = Found 1 1/2" iron pipe 15" up mkb. 29 35 CS in possible old stone mound.

24 = Found 1 1/2" iron pipe 15" up mkb. 27 29 30 CS.

25 = Found 1 1/2" iron pipe 5" up mkb. 28 27 28 CS.

26 = Found 1 1/2" iron pipe in old mound of small stone - mostly buried, pipe mkb. 28 CS, was broken off flush 1 east same adjacent to a.w. side of remaining pipe in ground.

27 = Found 1 1/2" iron pipe 1 ft. up, in old stone mound, mkb. 31 24 CS.

28 = Found 1 1/2" iron pipe 14" up mkb. 29 34 CS by fence corner.

29 = Found 1 1/2" galvanized iron pipe in found old stone mound in open prairie.

30 = Set 1" galvanized iron pipe in found and mostly buried old stone mound.

See Donley Co. Rolled Sketch No. 6 for detail.

Clinton H. Sumrall - L.S.L.S.
Surveyed - Nov. 8 Dec. 1982

Scale: 1" = 750 yards 15-10-82 E.L.
 GENERAL LAND OFFICE-AUSTIN, TEXAS
 About 13 miles North of Cleburn, Texas
 DONLEY COUNTY
 IN
 SURVEY TO BLOCK HD
 STATE LAND
 OF
 PLAT OF SURVEY