

Feb 24/82
 This sketch was found
 on the filing Clerk's
 desk June 24/82
Ernst.

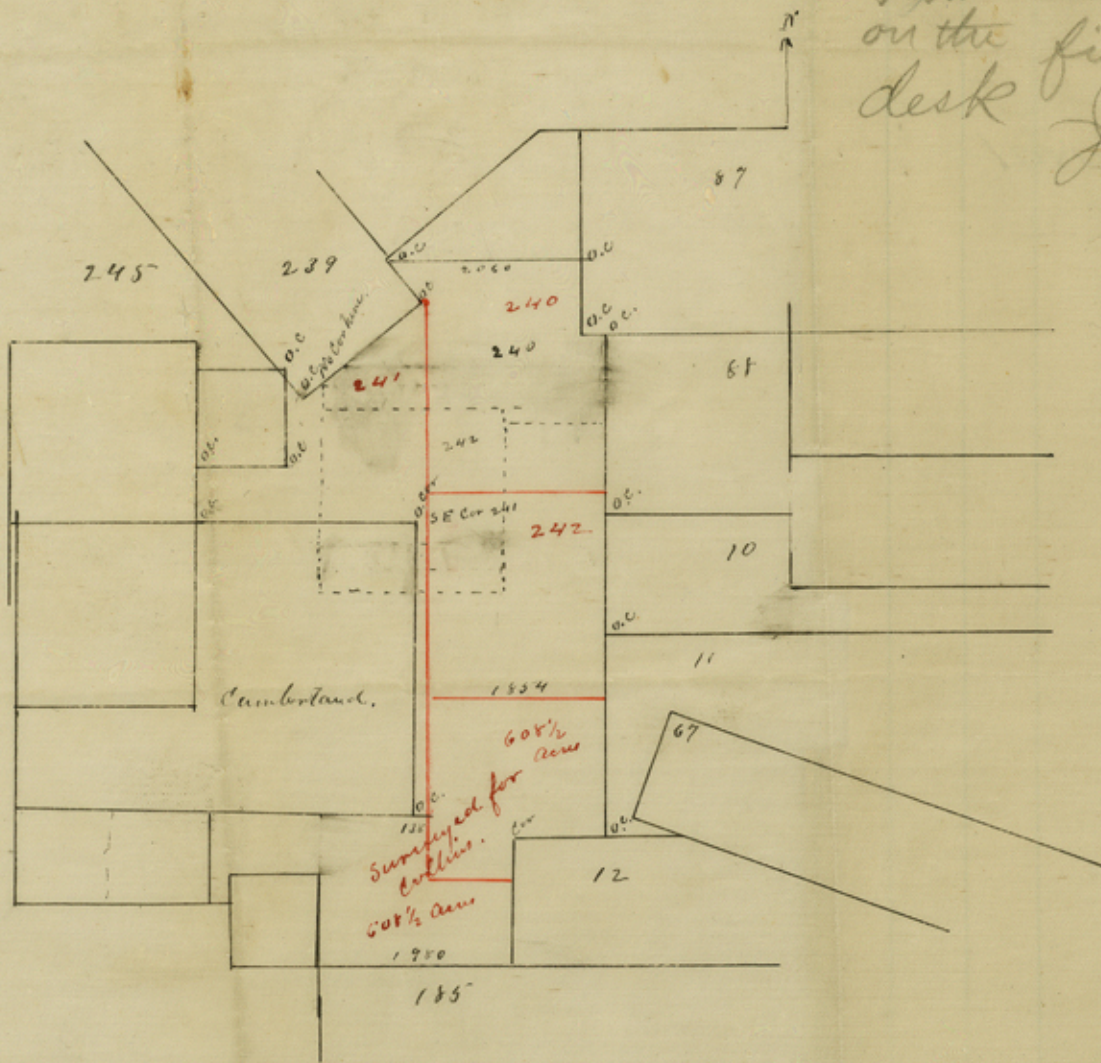

Surs 239 + 240. + 240 are of the same date.
 The S. E. Cor of 241 is the N. E. Cor. of the Cumberland
 Thence North it cuts into 240 and then nothing of 242
 They have already been surveyed as mapped in red ink
 and the vacancy taken up as indicated and if there is any
 way of making the Survey in this would like to do it
 I put in Sur 241 in the manner I did to make square work
 and have 242 connect with it. A. M. French surveyor Duval co. Counter 21400

