

Sketch No. 62

Duval County
17 1/2 miles N. 55° W.
Sketch by L. M. Brumfield

Filed June 11, 1941
Bascom Giles Com'r

W. U. von Rosenberg
Plat No.

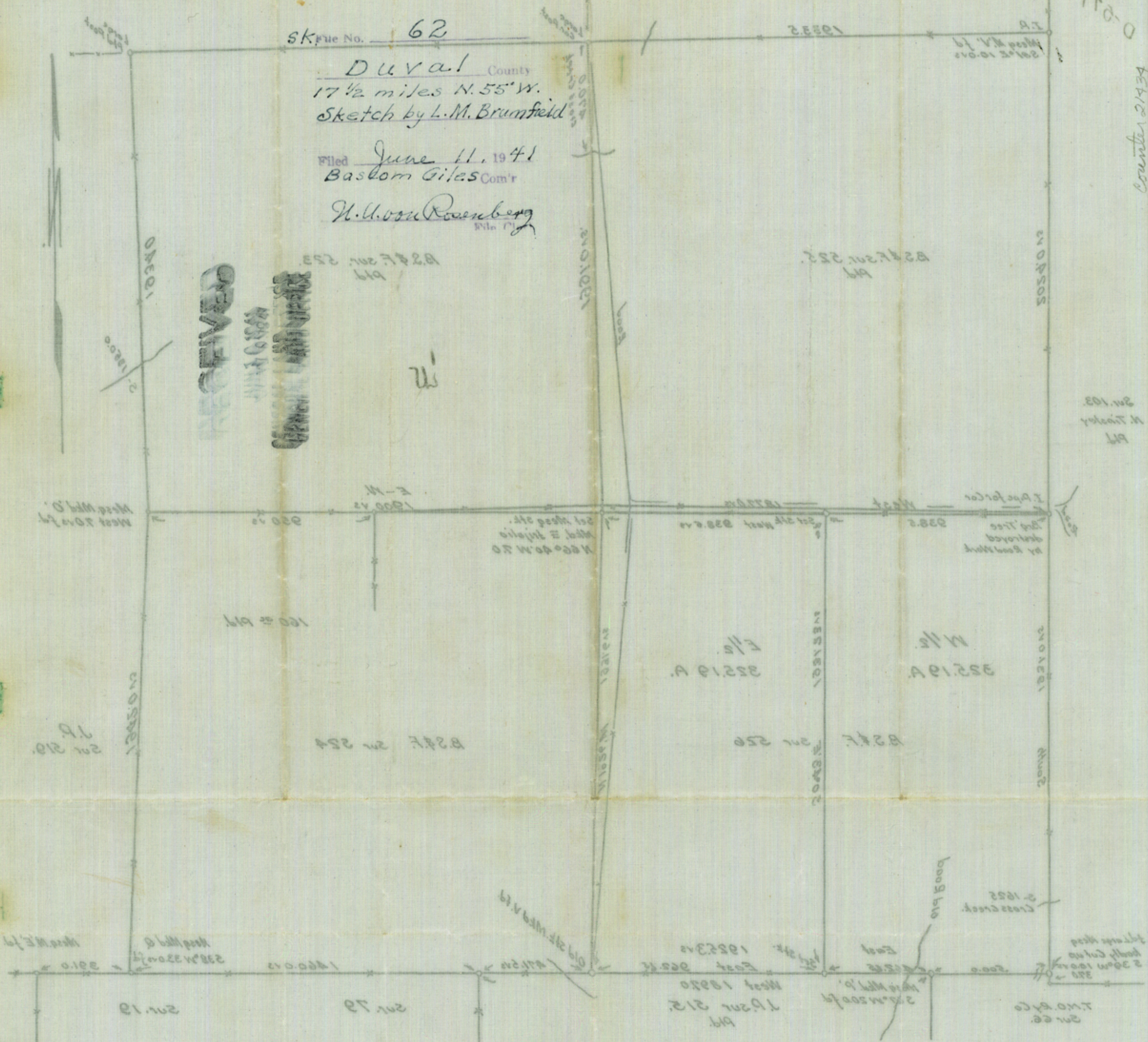

STATE OF TEXAS)
 COUNTY OF DUVAL)
 I, L. M. Brumfield, Surveyor of Duval County, Texas
 do hereby certify that the above map correctly
 represents an actual survey made by me on
 the ground this the 7th day of June 1941.
 L. M. Brumfield
 Surveyor Duval Co. Tex.

SKETCH
 OF A SURVEY OF SUR 256, B. 2, 27,
 WITH SURROUNDING SURVEYS,
 DUVAL COUNTY, TEX.
 For 9° 30' E. Scale 1" = 400 ft.
 Surveyed June 5, 6, 1941, by L. M. Brumfield, Co. Surveyor

1453

15

D-271
Counter 21434

D-577

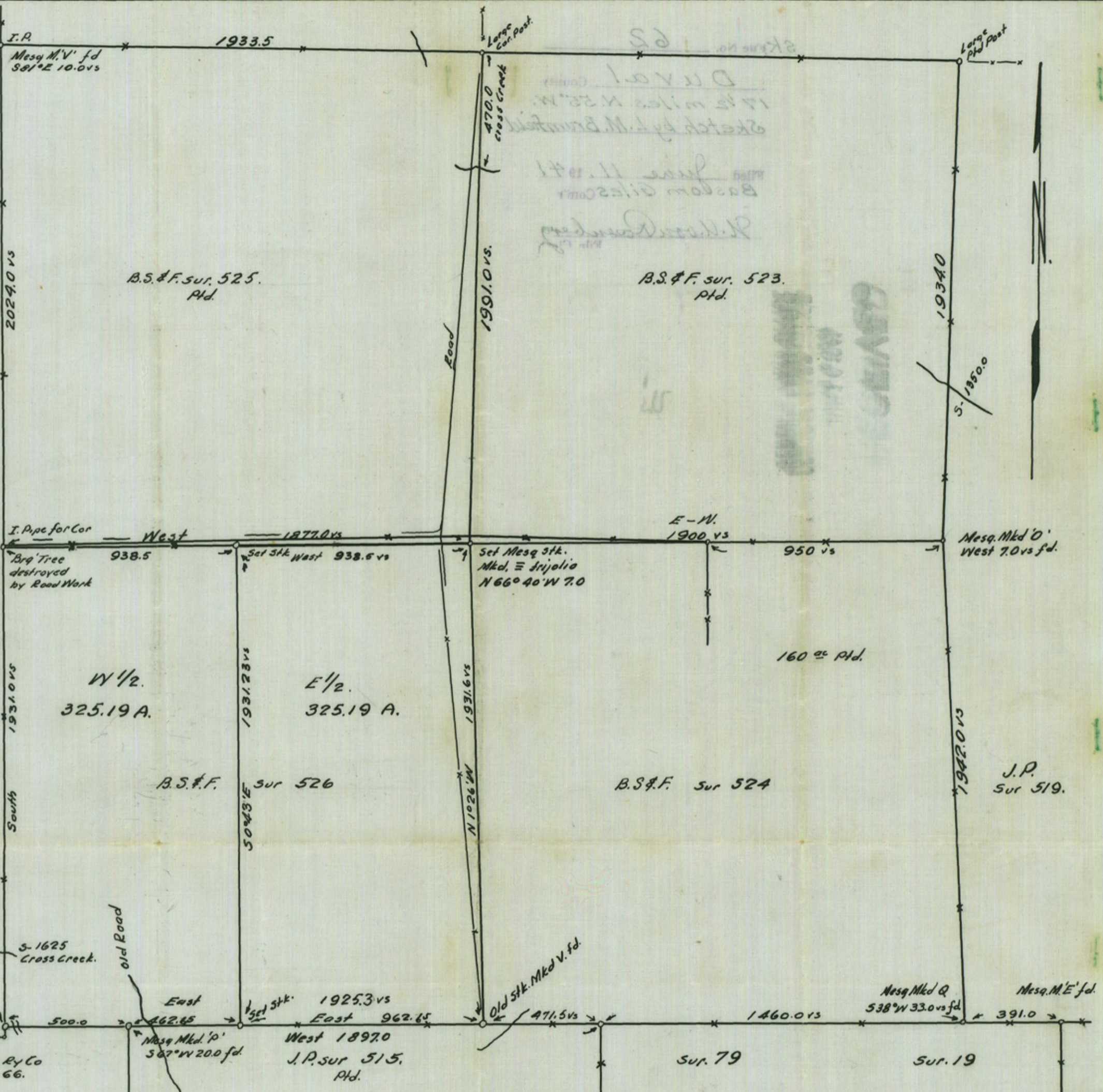

STATE OF TEXAS)
 COUNTY OF DUVAL)
 I. L. M. Brumfield, Surveyor of Duval County Texas
 do hereby certify, that the above map correctly
 represents an actual survey made by me on
 the ground. this the 7th day of June 1941.
 L. M. Brumfield
 Surveyor Duval Co. Tex.

SKETCH
 OF A SURVEY OF SUR 526. B.S. & F.
 WITH SURROUNDING SURVEYS.
 DUVAL COUNTY, TEX.
 Var 9°30'E. Scale 1"=400vs.
 Surveyed June 4, 5, 6, 1941. By L.M. Brumfield. Co. Surveyor.

Sur. 103.
N. Tinsley
Pld.

fd. Large Mesq
badly cut up
539°W 10.0vs
37.0
T.M.O. Ry Co
Sur 66.