

555

N. Tinsley Sur. 103.

Sur. 526

N 77° 30' W

Mes. "S" S 39° W 10.0 vs

West 500.0 vs

Cor. Post. Mes. "P" S 67° W 20. vs  
fd. Stump.

6.0  
Stk. Str. Mes. "D" S 78° W 95.0 vs. fd.  
7.0 " Stump N 86° E 48.0 vs.

N

T. N. O. Ry. Co. Sur. 66.

644.8 Ac.  
W. P. Murphy

1976.0 vs.

Old Rd

Old Rd

Road

Creek

Sur. 515.

Sur. 65.

File No. 11  
L.M. Brumfield  
222.22 & 99.00  
Duvall  
County  
1/2/8  
B.B.  
1903  
BY SCOTT GILLES, County

Mesq. N 37° E 21.5  
Ptd. Stk.

East 1904.5 vs.  
East 1904.5 vs.

Str. Md.  
Mesq. Stump  
S 19° W 61.5

North

T. N. O. Ry. Co. Sur. 68.

666.0 Ac.  
W. P. Murphy.

1954.0 vs.

Road

Old Rd

Sur. 516.

Sur. 67.

North 1009 1/2' E 1954.4 vs



RECEIVED TO MAP  
DEC 8 1953  
RECEIVED

South

West

1944.0 vs.

Str. Mes. = N 88° 30' E 155.0 vs. fd.

fd. Str. 291.0 vs Stk. Mesq. = N 63° E 35.0 vs. fd

Sur. 32.

Sur. 76.

Sur. 75.

STATE OF TEXAS )  
COUNTY OF DUVAL )

I, L. M. Brumfield,  
Licensed State Land Surveyor, do hereby  
certify that the above sketch correctly  
represents an actual survey made by me  
on the ground.

This the 4th day of December, 1953

L.M. Brumfield.

SKETCH OF  
T. N. O. RY. CO. SUR. 66 & 68  
Duval County, Texas  
Surveyed Oct. 24, 30, 31  
Nov. 7, 14, 1953  
By: L. M. Brumfield

Scale 1" = 400 vs.  
Var. 9° 30' E.

This the 4th day of December, 1922  
 on the Eroung.  
 represents an actual survey made by me  
 certify that the above sketch correctly  
 licensed state land surveyor, do hereby  
 I, L. M. Brumfield,  
 COUNTY OF DUVAL )  
 STATE OF TEXAS )

By: L. M. Brumfield  
 Nov. 14, 1922  
 Surveyed Oct. 20, 21  
 Duval County, Texas  
 T. N. O. RY. CO. SUR. 66 & 68  
 SKETCH OF

Ver. 20 30, E.  
 Scale 1" = 400 ft.



RECEIVED

DEC 8 1953

REFERRED TO MAP

File No. 71  
Duval County  
Sec. 66 & 68 by  
L. M. Brumfield  
 Filed 12/8, 1953  
 BASCOM GILES, Com'r  
*[Signature]*

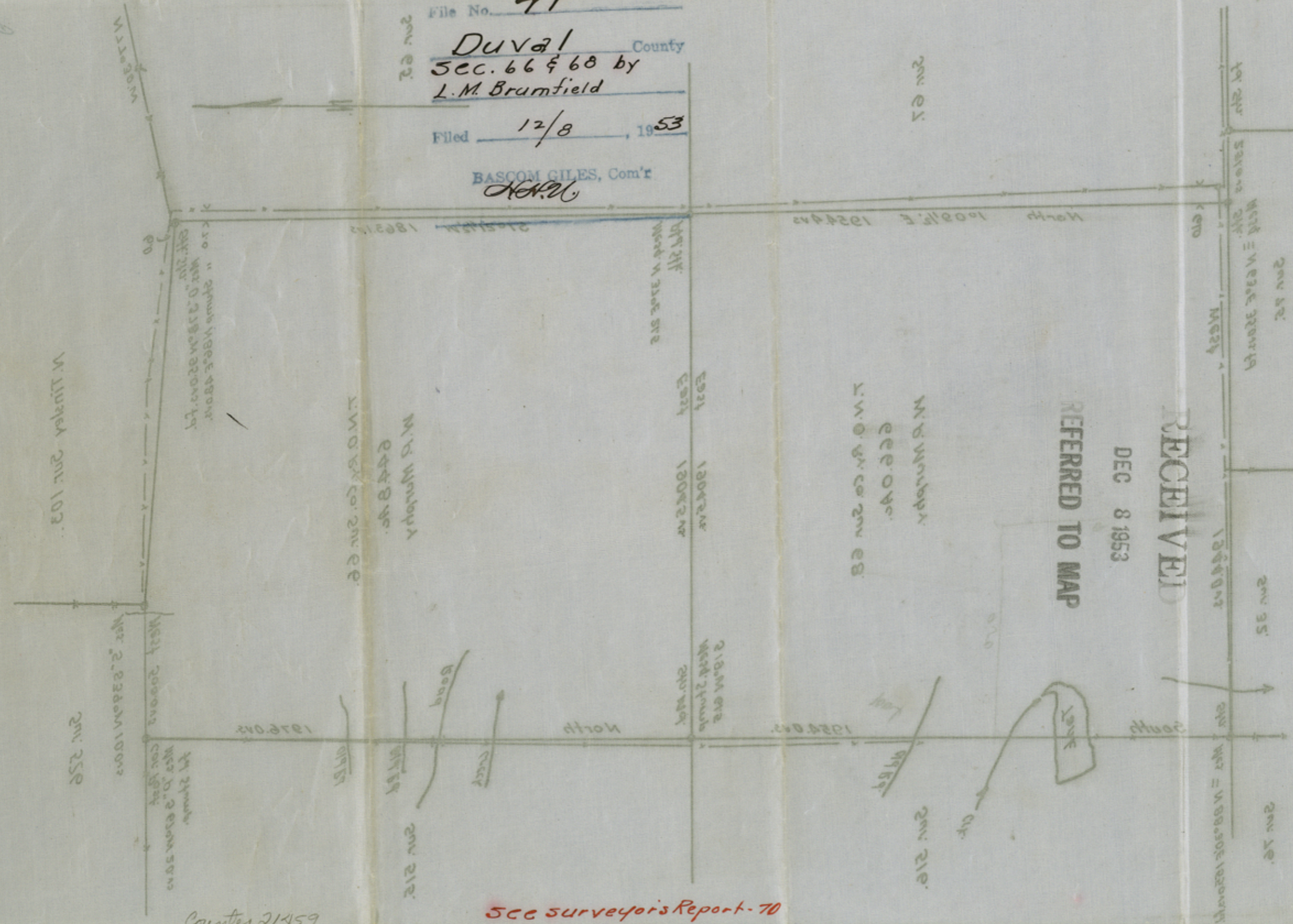

See surveyor's Report - 70

Counter 21459