

File No. Sk. File ~~70~~ 74

DUVAL County

Filed July 25 1935

J. EARL RUDDER, Com'r.

By _____

Map showing N $\frac{1}{2}$ 226 G. B. &
C. N. G. R. R. Co. & adjacent
Surveys

by J. L. Dellis

J. EARL RUDDER
COMMISSIONER
GENERAL LAND OFFICE
AUSTIN 14, TEXAS



Counter 21465

2004

NET. STES 1002 from L. W. ...
M 10.0000
M 10.0000

555

555.00E
555
555.00E

NET. STES 1002 from L. W. ...

555.00E
555
555.00E

70E
70E

NET. STES 1002 from L. W. ...
M 10.0000
M 10.0000

455
455

48E
48E

58E
58E

NET. STES 1002 from L. W. ...
M 10.0000
M 10.0000

10E 20E

17E 20E

Duval Co.
Sk. File # 74

9AM
ANIWONE
ESS N. R. D. M. D. 8. B. D.
ETI O. I. TRZD
EYANPUC TИЗДАЛДА ДИД
SAX ET. YTIUOD LAVUCI
ECEL. D. V. U. L. Q. Y. T. Y. U. C. I.
EYANPUC TИЗДАЛДА ДИД
EYANPUC TИЗДАЛДА ДИД
EYANPUC TИЗДАЛДА ДИД
EYANPUC TИЗДАЛДА ДИД
EYANPUC TИЗДАЛДА ДИД

250-1118
19
MAY 19 1968

NET. STES 1002 from L. W. ...

NET. STES 1002 from L. W. ...

NET. STES 1002 from L. W. ...



FILED 7-26-65
DUVAL COUNTY
DELLI'S SKETCHING
DUVAL CO. FLORIDA

The Original Post Marked by J. L. Dellis for the SW Cor of Sur No 119 found by him in March 1904
 3337.01 N
 13595.74 E

From this Post Mark W I went East 2352.73 Vs and North 1916.34 Vs where I found a Fence Cor. Post set at the NE Cor of Sur. No 119 from which the Origin'l Mes. Mark G brs N 72 W 17 Vs.

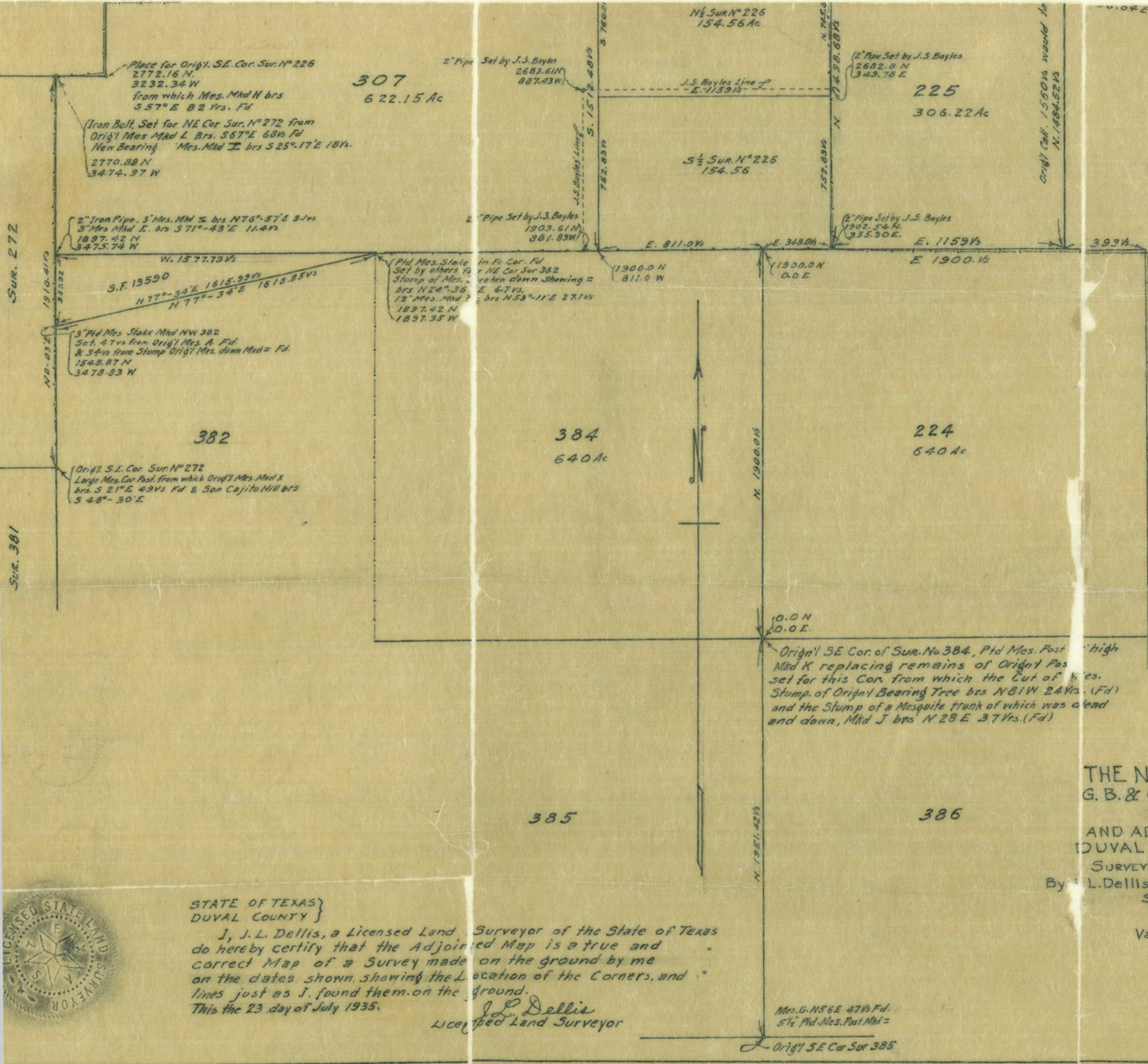

MAP
 SHOWING
 THE N 1/2 OF SUR. NO 226
 G. B. & C. N. G. R. R. CO.
 CERT. NO 175
 AND ADJACENT SURVEYS
 DUVAL COUNTY, TEXAS
 SURVEYED, June 29-July 12, 1935
 By J. L. Dellis, Licensed Land Surveyor.
 San Diego Texas
 Scale 1" = 400 Vs
 Variation: N 10°-14' E

STATE OF TEXAS
 DUVAL COUNTY

I, J. L. Dellis, a Licensed Land Surveyor of the State of Texas do hereby certify that the Adjoined Map is a true and correct Map of a Survey made on the ground by me on the dates shown showing the Location of the Corners, and lines just as I found them on the ground.
 This the 23 day of July 1935.

J. L. Dellis
 Licensed Land Surveyor

Duval County Plat Book
 Sketch File - 110-40
 Filed - July 25th 1935
 J. H. Walker, Comm.

Rd

Attest:
 File Clerk

Mes. G. N 56 E 47 Vs Fd.
 5 1/2" Pld. Mes. Post. Mark =
 Origin' SE Cor Sur 385

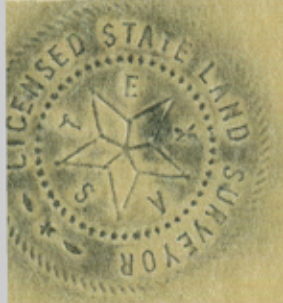

Duval County
 Dellis's Sketch
 Filed 7-25-35

Plain - 0 25

Counter 21467