

File No. 78

Duval County
Sketch File

Filed March 16 1984

GARRY MAURO, Com'r

By Douglas Howard

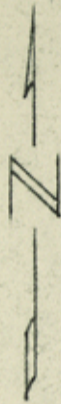
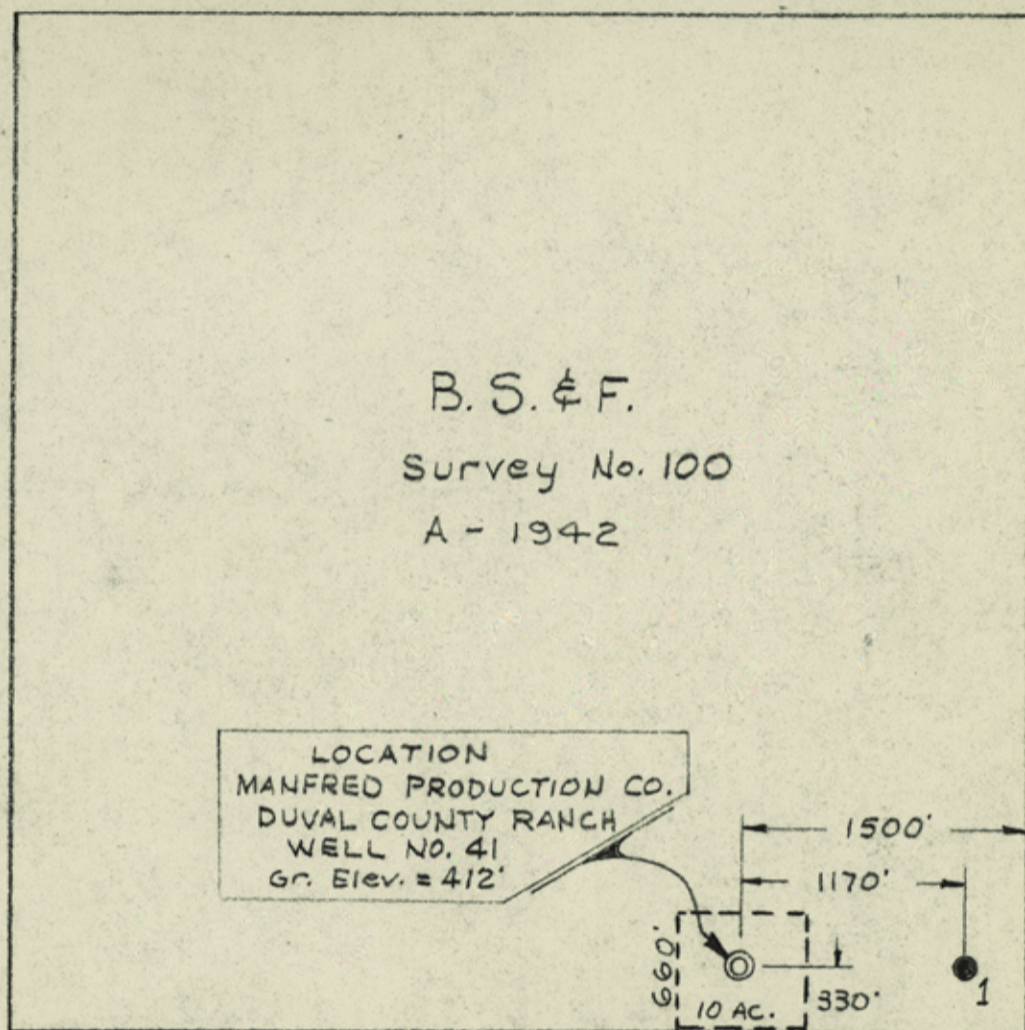

Note: Well located in center of 10 acre unit.

Coordinates of Well Location:
X = 1,954,893 Y = 837,583
Texas Coordinate System
South Zone



Malcom L. Bamburg
MALCOM L. BAMBURG
R.P.S. NO. 1623

PIEDRE LUMBRE FIELD

PLAT SHOWING LOCATION OF
MANFRED PRODUCTION CO.
DUVAL COUNTY RANCH
WELL NO. 41

B.S. & F. SURVEY NO. 100
DUVAL COUNTY, TEXAS

DATE: 3-15-84

SCALE: 1" = 1000'