

Alijo Garza + Julian Palacios

Oct 30, 1876

Began with meandering Cañon from Brazil Post "O."

Thence $S68\frac{1}{2}W$ 59 vs; $S39W$ 33 vs; $S63\frac{3}{4}W$ 86 vs;
 $S45\frac{1}{2}W$ 97 vs; $S37\frac{3}{4}W$ 76 vs; $S36\frac{3}{4}W$ 56 vs;

Thence $S45W$ 649 vs, stk. whence Sarnoso bro
 $S42\frac{1}{2}E$.

Thence $S45W$ 160 vs. put stk "R.P." from whence

(W.C. #575) ← Mes. "X" bro $N68\frac{1}{4}E$ 17 vs. (Found in July 1932)

Thence $N45W$ at 1900 vs put stk

Thence same bearing 1900 vs put stk.

Thence $N45E$ at 750 vs to top of Loma Solidad
at 1900 vs stk = on 2 sides.

Oct 30, 1876

Wind SE strong

thence from Brazil Post in cañon $N45E$ 660 vs.
stk "Q".

Thence $S45E$ 1900 vs. stk M.

Thence $S45W$ at 1874 vs. put stk from whence a
Mes. "E" bro $N55W$ 8 vs.

Thence from "R.P." $S45W$ at 1860 vs. Denomadero de
Blucher, 1900 vs, stk. "G" whence frijollis "E" bro
 $N22\frac{1}{4}W$ 26 vs.

Thence $S45W$ at 700 left "Mota de Comas" Charco
to right 50 vs., at 1900 vs stk.

Thence N.W. 1900 vs stk from whence a huisschillo
"G" bro $S34\frac{1}{4}W$ 20 vs

Thence NE at 1900 stk.

Wed Oct 31, 1876

SE wind very strong. Sky covered.

Thence from stk Q, - NW. 1900 vs stk. in derro

Thence NE 26 vs stk

Thence NE at 1900 vs stk Y. from whence a
frijollis = bro $N20\frac{1}{4}W$ 14 vs.

Thence N.W. line passes through a very hilly
Country covered with Coihues + brush, small
Countryside 21521

growth at 1900 no stk.
Thence from Y, S 45 E 1900 no. stk.
Thence S.E. at 1900 no stk, from whence a Mes
mkd o brs N. 50 3/4 W 12 vs.

thence SE at 1900 no put stk.
thence SW at 1900 no put stk o, from which a
frijollis = brs North — (S. Cor #574).
thence for connecting line S. 19 3/4 W 2169 vs.
thence NW 368 vs. Thence to stk of Geo Alonís
SW 18 vs.

Geo Alonís
- Sur 570

Sat. Nov 4th 1876

By at "G" thence S.E. at 1900 no stk a retama
china brs S 86 1/4 W 19 vs.
Thence S.W. 1900 no put stk from whence a
Mes "E" brs S. 76 3/4 W 5 vs.
Thence SE at 1900 no stk from whence a stk
mkd X brs S. 22 3/4 E 9 vs.

Jorge Alonís
Oct 19, 1876

Beginning at N Cor of Geo. Alonís Sur No 1 (as
per map)

thence N 45 W 620 vs to Serra Parnocito, at 1194
put stk I, at 1900 stk from whence a Brazil tree
= brs N. 48 3/4 E 6 vs.

Thence from I, N 45 E at 520 vs, Serra Parnocito
1591 vs stk X for N. Cor of ^(No 563) Abt. 2. + E Cor Sur #9.
from whence Mes = brs S 40 E 33 vs.

Thence S 45 E 496 vs stk

Thence from X, N 45 W at 360 vs Serra de Parnocito
at 2270 vs stk for N Cor #9 from whence a Mes X brs
S 66 W 176 vs.

Thence N 45 W at 1200 no Serra de Parnocito, at 1760 vs
Mtn Parnocito.

Thence from 1760 off set to SW 86 vs.

Thence NW at full distance 2270 return to
old line by offsetting to NE 86 vs. put stk

stk I (w Cor 563)

stk X (w Cor 563)

#9 - Sur 569

(3)

Cor N = West Cor #570

for corner N., whence Mes. = brs S.W. $\frac{1}{2}$ vs.
thence S45W at - left Salerito Mt about 75 vs
to right

Fri, Oct 20th, 1876.

thought there was an error. Chained over from
N to Salerito, which I found to be 1020 vs.

BSH #
No 570

Thence same course at 1591 vs put stk for West Cor
of #10. from whence a large double Pita brs N17 $\frac{1}{4}$ W
21 vs.

Thence S45E 336 vs, stk N, Cor No. 6, at 985 vs
thence same course, 985 vs Serra Sarnosso,

(N Cor 566)

at 1900 vs stk P for E Cor
#6. from whence a Mes T. brs N7 $\frac{3}{4}$ W 11 vs

Thence same bearing 336 vs stk B, for West #9.

Thence from P, S45W at 1900 vs put stk "A", from
whence a Mes. "L" brs S. 28 $\frac{3}{4}$ E 25 vs.

Thence same course at 1900 vs stk "D" from whence
a Mes "E" brs S8 $\frac{3}{4}$ E 25 vs.

Thence N45W, 1900 vs put stk V from whence a
Mes mtd "V" brs S1E6 vs. another mtd = brs
N70 $\frac{1}{4}$ W 14 vs.

A. J. J. Gottlieb / c
Poincirus alouis / c

and
7/21/33

Survey No. 210.,
Duval Co.,
Cert-1/388 J. Poitevent.

State of Texas)
County of Webb) Corrected Field Notes of a survey of 836.11
acres of land made for the assignees of the State of Texas, it
being the quantity of land out of survey No. 210, Cert. 1/388,
J. Poitevent, to which they are entitled by virtue of their
Purchase from the State.,

Said survey is known as survey No. 210, Cert. 1/388.
originally issued to J. Poitevent, situated in Duval County, Texas
about 24, miles N 59 W of County Site.,

Beginning at an old mezquite stake, the old
recognized N.E. Cor., of this survey and the S.E. Cor., of survey,
No. 211;

Thence South along the west line of survey No. 213,
at 2509.2 vrs to a 2" iron pipe, placed for the S.E. Cor., of this
survey and the S.W. Cor., of survey No., 213, on the north line of
survey No. 73, an old fence line;

Thence N 88-48'W along old fence line, north line
of survey No. 73, at 1899 vrs to a 2" iron pipe, the southwest corner
of this survey and the S.E. Cor., of survey No. 209;

Thence N 00-08'E along fence line and the east line
of survey No. 209, at 2469.5 vrs to a 2" pipe set for the N.W. Corner
of this and the S.W. Corner of survey No. 211;

Thence East along the south line of survey 211,
at 1893.2 vrs to the place of Beginning.,

Surveyed June 12, 1933.,
Var. N 10-03'E
Bearings ///-X

J. E. Foster /,
Chainmen
J. Gomez.,

State of Texas,)
County of Duval)

I, E. J. Foster, a Licensed State Land surveyor,
do hereby certify that the above and foregoing survey was made
by me on the ground and according to law,, that the limits, boundaries,
and corners, with their marks, natural, and artificial are truly
described in the foregoing Plat and Field Notes, just as I found
them on the ground and that they are true and correct, and that
they are recorded in the surveyors records of Duval County, Texas,
in Vol. 2, page 391, this the 27 day of June A.D., 1933.,

Given under my hand and Seal of office, this the 27 day of June,
A.D., 1933.,

E. J. Foster
Licensed State Land surveyor.,
counter 21524

Survey. 210
 cert 1/388
 J. Postevent.
 Duval, County sk. # 83
 Texas

~~HEW DUNE RED SK No 8.~~

... of survey No. 210, ...
 ... of survey No. 210, ...
 ... of survey No. 210, ...

... of survey No. 210, ...
 ... of survey No. 210, ...
 ... of survey No. 210, ...

... of survey No. 210, ...
 ... of survey No. 210, ...
 ... of survey No. 210, ...

... of survey No. 210, ...
 ... of survey No. 210, ...
 ... of survey No. 210, ...

... of survey No. 210, ...
 ... of survey No. 210, ...
 ... of survey No. 210, ...

... of survey No. 210, ...
 ... of survey No. 210, ...
 ... of survey No. 210, ...

... of survey No. 210, ...
 ... of survey No. 210, ...
 ... of survey No. 210, ...



C. W. HAHL COMPANY

SUBURBAN FRUIT, TRUCK AND POULTRY FARMS
SUBURBAN HOMESITES—FARMS AND RANCHES IN SOUTHWEST TEXAS
WE OWN ALL PROPERTY WE OFFER FOR SALE

ESTABLISHED 1893
INCORPORATED 1914
CAPITAL STOCK PAID IN
\$225,000.00
SURPLUS \$50,000.00

C. W. HAHL, PRESIDENT
HAROLD D. HAHL, VICE-PRES.
T. M. COLEMAN, SECY.-TREAS.

HOUSTON, TEXAS July 20, 1933.

4000

Hon. J. H. Walker,
Land Commissioner,
Austin, Texas.

Dear Sir:-

We enclose you herewith a letter addressed to you by Mr. E. J. Foster licensed land surveyor of Webb County, and also his field notes of our Section #210 in Duval County, which he recently re-surveyed, also enclose a plat showing our Sec. #210.

What we want to do is file these papers and add the additional amount to our obligation on said section.

If you do not require holding the plat we would like very much to have it returned, but if you have to have it can you have a photostatic copy made, or copied by your draftsman?

Thanking you for your usual prompt attention, we are

Yours very truly

C. W. HAHL COMPANY

President.

CWH/K

RECEIVED

21st
JUL 20 1933

REFERRED TO MAP

HOUSTON
GATEWAY TO THE WORLD
WHERE 18 RAILROADS MEET 70 STEAM SHIP LINES

Duval 18 K.F. 83

County 21526

~~Duval County Rotted St "9"~~
Various Correspondence
By E. J. Foster
Filed. 1933

Repaired

April 1952

Duval County St. File # 83

County 21529

183K

PHONES:
OFFICE/455
RESIDENCE 278

E. J. FOSTER
COUNTY SURVEYOR WEBB COUNTY
LICENSED STATE LAND SURVEYOR
LAREDO, TEXAS

OFFICE
111TH. DIST. COURT BLD'G

7-16-1933.,

Hon. J.H. Walker, Land Comm'r.,
Austin, Texas.,

Dear Sir:-

I am herein enclosing corrected field notes and sketch to survey No. 210, Cert. 1/388, J. Poitevent, Duval County, as surveyed by me on the 12 ult., for the Humble Oil Co.,

I have made the connection from the south line of the Sam'l. Alexander Grant, to the old fence line recognized as being the north line of survey No. 73, and have found the excess in surveys to have been thrown onto 210, as it had an old mezquite stake recognized as its N.E. Cor., and I believed had been placed by Mr. Dix the surveyor some fourteen years ago, these same corner stakes were found along the south line of the Alexander Grant and are the corners of the surveys adjacent to the grant, however owing to the excess in distance north and south, and there being no original corners on the ground these excesses should be allowed to be thrown into the State Sections as they are entitled to it more so than the fee surveys.

Any further explanantions that may be required, I will forward to the land office.,

Very respectfully,

E. J. Foster
Licensed Surveyor.

EJF/F

RECEIVED

JUL 21 1933

REFERRED TO *Mas*

Duval Sk. F 83

Counter 21528

Duval Co. Rolled sk. "9"

OK. FILE 83

DUVAL

Correspondence, in sketches

33

(DONE TOWARD)

SAMUEL ALEXANDER. SUR. NO. 102

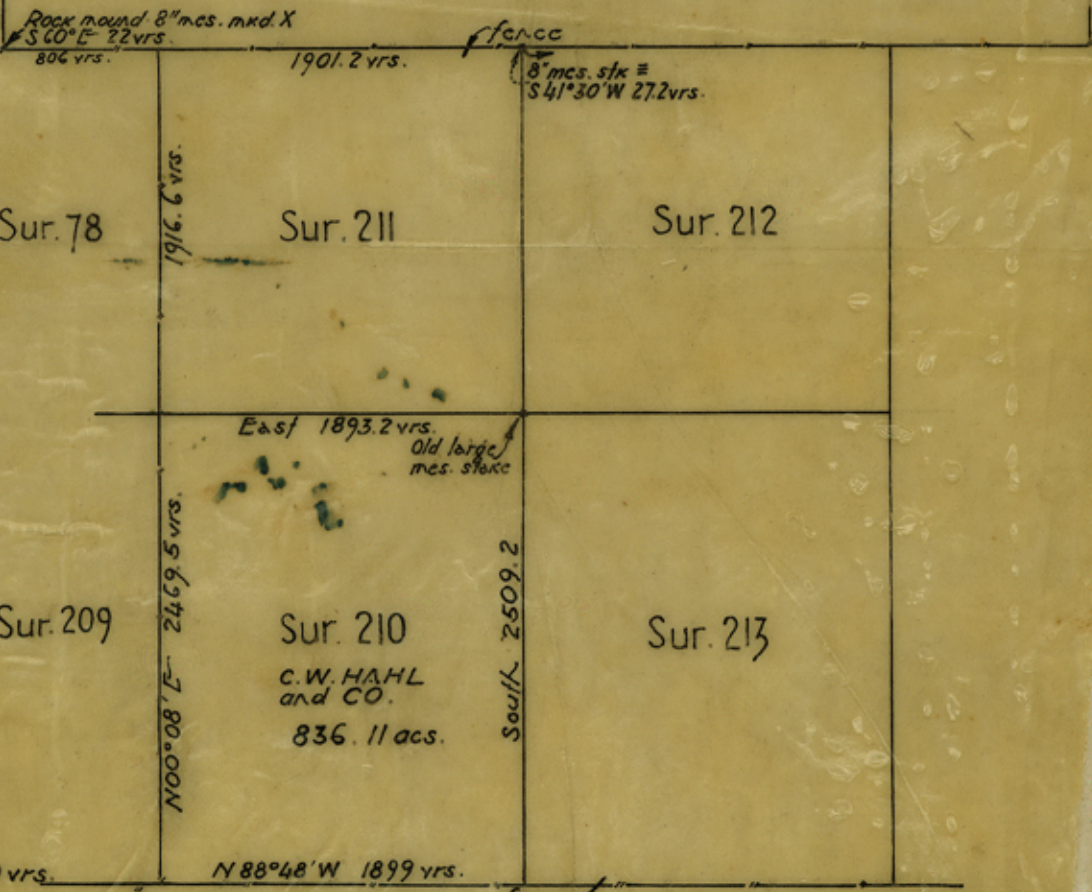

State of Texas
County of Duval

I, E. J. Foster, a State Licensed Land Surveyor do hereby certify, that the above and foregoing sketch of Survey 210, Duval County, Texas, correctly represents the results of a survey made by me on the ground, June 12th A. D. 1933.

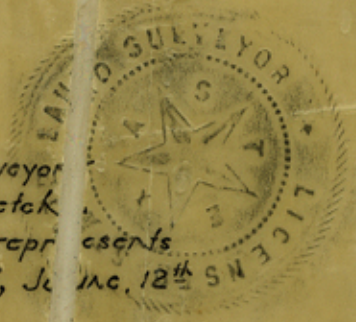

E. J. Foster

State Licensed Land Surveyor



Subscribed and sworn to before me by E. J. Foster, a State Licensed Surveyor, as being true and correct., This the 28 day of June A. D., 1933.,

W. H. Baughman

Notary Public Webb County, Texas,

Counter 21529

File No. Sk. File 83

Duval Co. Rolled sk.

Duval County
Correspondence, IN, sketches

Filed 19 33

By (DOUG HOWARD)

SAMUEL ALEXANDER. SUR. NO. 105

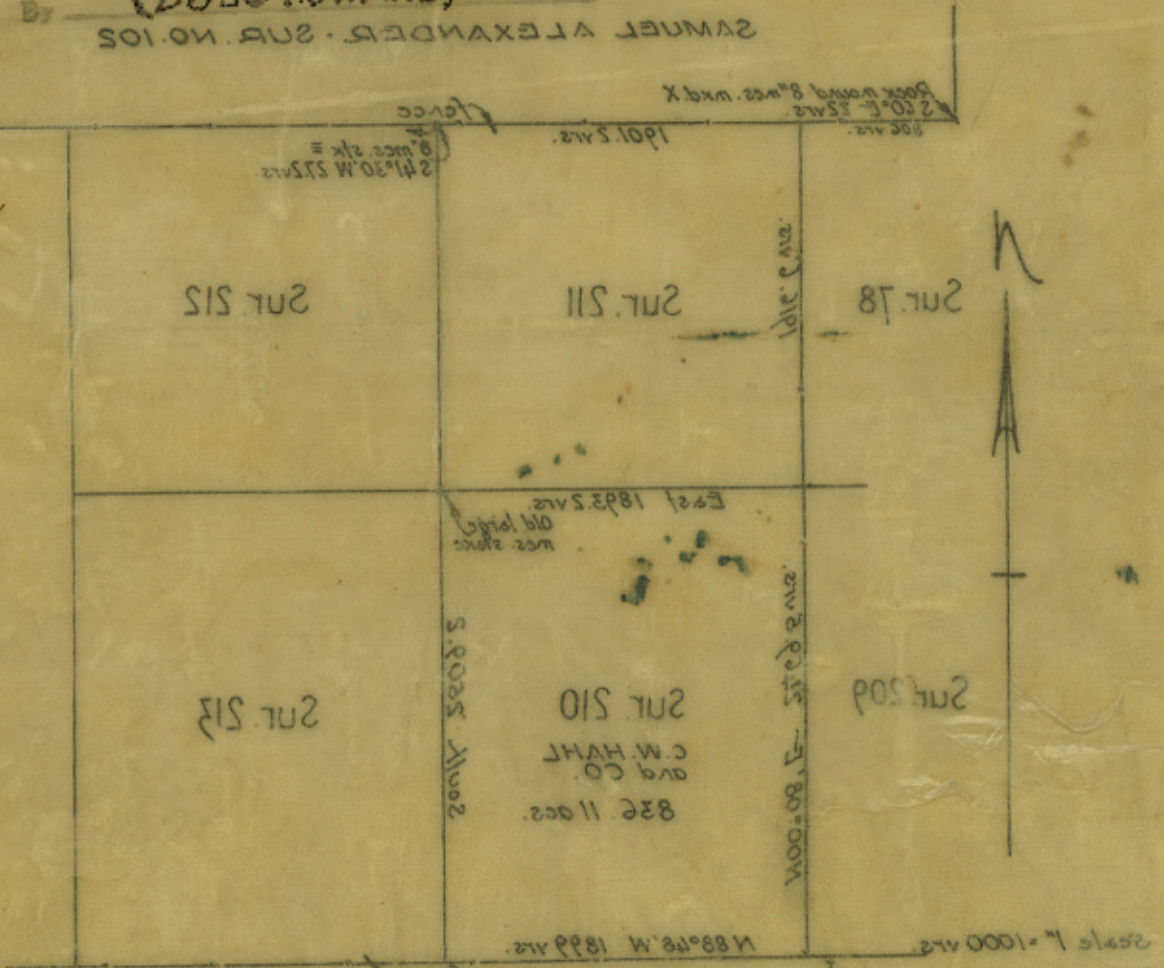

A. O. 1933.
 The results of a survey made by me on the ground, in
 Duval County, Texas, correctly represent
 do hereby certify, that the above and foregoing sketch
 I, E. J. Foster, a State licensed land surveyor
 State of Texas
 County of Duval



State licensed land surveyor
E. J. Foster

Subscribed and sworn to before me by E. J. Foster, a licensed
 surveyor, as being true and correct, This the 28 day of June
 A. D., 1933.



Notary Public, Duval County, Texas

County 21570