

J. H. Wamack

430
550
504
2703
3360
7552

460
785

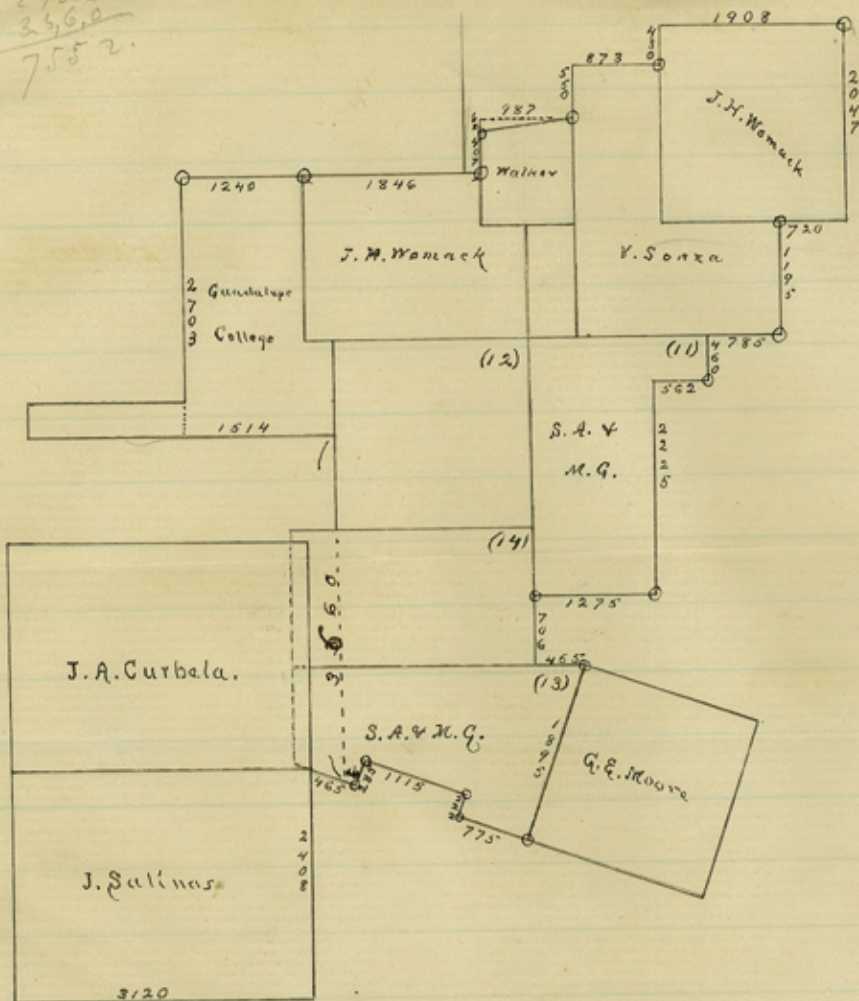

2447
1195
468
1225
1786
1630

875
187
1860

460
2215
1685

Austin Texas 21st May 1879

As special Deputy survey, appointed by the
Commissioner of the General Land Office February
12th 1879 for the purpose of running connections
and removing conflicts in the County of Eastern
I hereby certify to the following statement.

Beginning at the S. E. cor. of the J. Salinas
survey I ran North 2408 Vrs for the Salinas
U. E. cor, and connected that point with the
U. W. cor. of the Funderberg Preemption - the
latter cor. being South 8 Vrs - S. 71° E. 465
Vrs and N. 19° E. 285 Vrs from the point
ran to for Salinas U. E. cor.

From said Preemption U. W. cor. I ran
S. 71° E. 1115 Vrs - S. 19° W. 222 Vrs - S. 71° E.
775 Vrs - N. 19° E. 2895 Vrs - West 465 Vrs -
North 706 Vrs - East 1275 Vrs - North 2225
Vrs - East 562 Vrs - North 460 Vrs - East
785 Vrs - North 1195 Vrs - East 720 Vrs -
North 2047 Vrs and West 37 Vrs to
the U. E. cor. of the Eastern J. H. Womack survey.

Thence ran West 1908 Vrs - South 430
Vrs - West 987 Vrs and South 102 Vrs to
the U. W. cor. of the W. H. Walker survey.

Thence ran South 402 Vrs and West 1846
Vrs to U. W. cor. of Western J. H. Womack
survey.

Thence West 1240 Vrs to Jno Bradley's
1846
5086

S. W. cor.

Thence South 2703 Vrs and East
1514 Vrs for the S. E. cor. of the
Guadalupe College survey.

Thence South 3660 Vrs - S. 71° E. 48
Vrs and N. 19° E. 285 Vrs to the N. W.
cor. of the aforesaid Funderberg Preemption
survey.

The accompanying sketch represents
said connections and distances as found
on the ground. The corners found are
marked o on sketch - a copy of which,
together with a copy of this statement,
has been forwarded to the County Surveyor
of Eastland County to be filed among the
records of his office.

C. W. Holt

Subsequently I ran from S. W. cor of S + N. Co.
R. R. Co survey N° 1 - Thence S. 30° W. 2500
Vrs - Thence S. 22° W. 1400 Vrs - Thence S. 66½° W
107½ Vrs to the N. E. cor. of the Eastern
J. H. Womack survey.

In subdivision of McLennan Co
School Lands it was found that the
School League West of the D. S. Richardson
survey was 4055 Vrs wide (E. & W.) and
7408 Vrs long (N. & S.) The S. E. cor. of
this and S. W. cor. of the Richardson

were found to be identical. Subdivision
was made by W. A. Casaday of Waco
and J. P. Davidson - then County Surveyor
of Eastland Co - and map of work is
on file in said Co - giving above meas-
-urements.

Currier

File # B 12

Eastland County Sketches.

Fieldnotes of connections
and sketch, removing certain
conflicts, prepared by C. W.
Holt, Special Surveyor.

Filed May 23, 79.

Rhoads Fisher,
Chief Clerk

County 21592

more found to be identical
was made by W. D. Caperton
one of the commissioners of
the county of Eastland
Georgia
Rock
May 17 1879
Holt

21592

1879