

BLK. V-II

14

M.A. PALMER
104414

Set 1" galv. iron pipe in
Flat, 48 ft. south of
draw and 85 ft. north
of caliche road.

S89°53'30"E 941.0 vs.
(East 941.0 vs.)

64 1/2

Set 1" galv. iron pipe in
center of found old
stone mound 15 ft. north
of caliche road, one
stone marked N.E. 64 1/2
Dod (R.S. Dod's N.E.
corner section 64 1/2).

BLK. V-9

129792

S T A T E

96.02 Ac.

N 0° 06' 30" E 576.08 vs.
(North 578.0 vs.)

(South 578.0 vs.)
S 0° 06' 30" W 576.08 vs.

BLK. V-12

7

T. C. RY. Co.
S- 38622

BLK. I
C.H. WHITEHEAD & C.B. WARDLAW
139573

Set 1" galv. iron pipe
and built stone mound
around it, on west
slope of hill.

(West 941.0 vs.)
N89°53'30"W 941.0 vs.

62

Set 1" galv. iron pipe in
center of found old stone
mound, 1 ft. east of fence.
Also found "+" mark on large
out crop rock North 15.6 ft.,
large stone mound N 76° 21' W
156.5 ft. (R.S. Dod's patented
N.E. corner section 62)

BLK. V-8

C.H. WHITEHEAD &
C.B. WARDLAW
139575

LEGEND:

Bearings are true based on a solar observation made at point 12,
1480 ft. westerly of N.W. corner Section 64 1/2, on June 10, 1982.

Distances shown are varas unless otherwise stated.

HP 9831A Tape 4, File III.

Field Book 50, Pages 53-57.

—X— = Barbed wire fence.

(Record Calls)

PLAT OF SURVEY

OF

SECTION 64 1/2

IN

EDWARDS COUNTY

About 23 1/2 miles S 71° W of Rocksprings, Texas

GENERAL LAND OFFICE - AUSTIN, TEXAS

Scale: 1" = 200 varas

6-15-82 E.L.

Surveyed - June, 1982

Clinton H. Sumrall
Clinton H. Sumrall - L.S.L.S.

Counter 21806

BY *Bob Almatrona*
Bob Almatrona, Com'r
Filed 12 June 1985
Section 64 1/2 BLK. V-8
EDWARDS COUNTY
22 FILE NO. 22

SK. FILE NO. 55

EDWARDS COUNTY

Section 64 1/2 Blk. V-9

Filed June 16 1982

Bob Armstrong, Com'r

BY J. E. McCarty

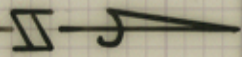

GENERAL LAND OFFICE - TEXAS
 500 miles from Rock Springs, Texas
 YUTIMUS COUNTY
 EDWARDS COUNTY
 SECTION 64
 IN
 BLK. V OF SURVEY

Scale : " 1" = 500' approx

Steel, soil - bearing
 C. J. J. - 11/17/82
 J. E. McCarty

10
 C. H. WHITEHEAD & C. B. WARDLAW
 138753

8
 C. H. WHITEHEAD &
 C. B. WARDLAW . B. C
 878281

41
 REMDAQ. A. M
 414401

11-V . BK V
 91
 3 T A T S
 3A 50.48
 SETESI
 E-V . BK V

1
 BK V . BK V
 SI-V . BK V
 2-38855

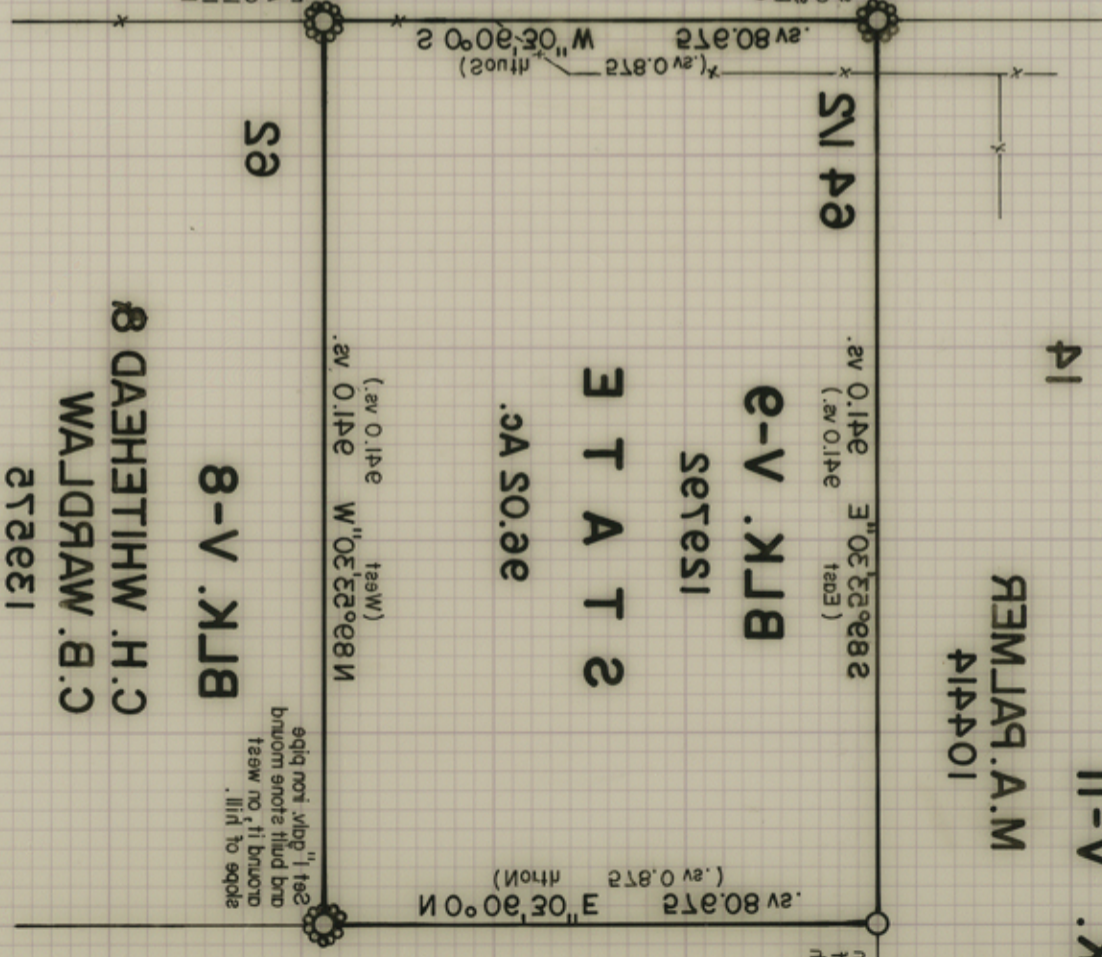

LEGEND :

1" 1/8" (11) = Bad bed wire fence.
 --- X ---
 Field Book 20 Pages 23-27
 H B ALICE AT 4
 District is an original map
 of W. H. W. to v. H. W. A. C. S. R. 1908
 Beating is a copy of original map

2. 1" 1/8" (11) = Bad bed wire fence.
 --- X ---
 Field Book 20 Pages 23-27
 H B ALICE AT 4
 District is an original map
 of W. H. W. to v. H. W. A. C. S. R. 1908
 Beating is a copy of original map

10/18/80