

Sketch File No. 33
El Paso County

Filed 12-15 1983

By GARRY MAURO, Com'r.

Mickey Bell

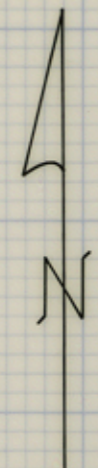
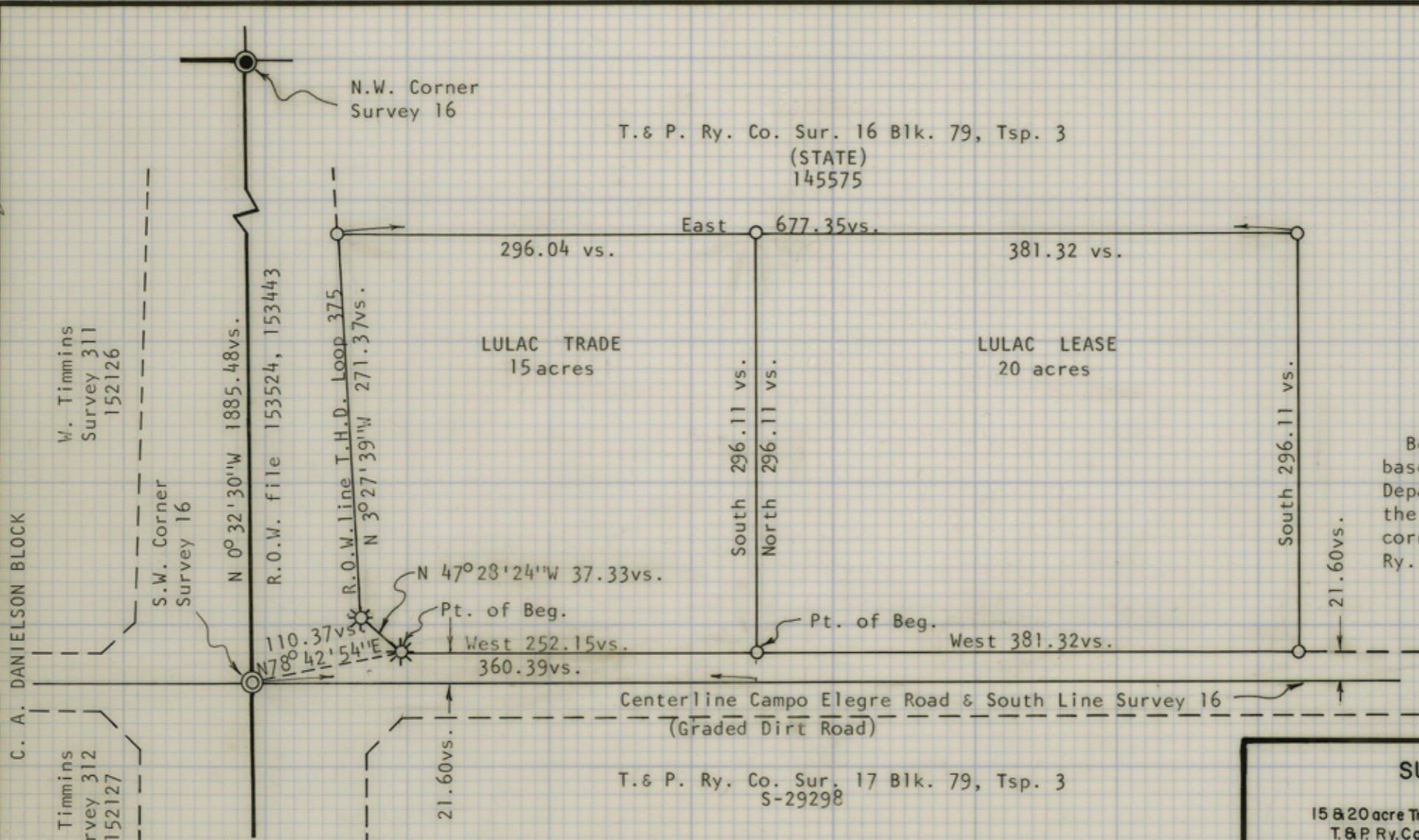

Scale: 1" = 100 vs.

Bearings shown hereon are based on the Texas Highway Department's bearing between the Southwest and Northwest corners of Survey 16, T. & P. Ry. Co., Block 79, Township 3.

DANIELSON BLOCK

W. Timmins Survey 311 152126

W. Timmins Survey 312 152127

LEGEND

- ⊙ - Fnd. Cor. (1/2" iron rod 4" under)
- - Fnd. Cor. (T.H.D. Con. Mon. w/4" brass disc mkd. Sta. "240+24.50")
- - Set Cor. (1" I.D. Galv. iron pipe 32" long up 12")
- * - Set Cor. (1" I.D. Galv. iron pipe 32" long in broken cinder & asphalt md.)

Surveyed under my supervision
11-17-1983

Clinton H. Sumrall

Clinton H. Sumrall - L.S.L.S.

SURVEY PLAT

of
15 & 20 acre Tracts out of the S. W. Quarter
T. & P. Ry. Co. Survey 16, Blk. 79, Tsp. 3
EL PASO COUNTY
about 13 miles S82°E of El Paso, Texas
GENERAL LAND OFFICE - AUSTIN, TEXAS

Surveyed - Nov. 17, 1983 G.L.O. Field Book 67
M.B.

Counter 22128