



Sketch No. 1.  
Scale 1000 vns. = 1 in.

Counter 22876

M

Fort Bend Co. Sk File #1

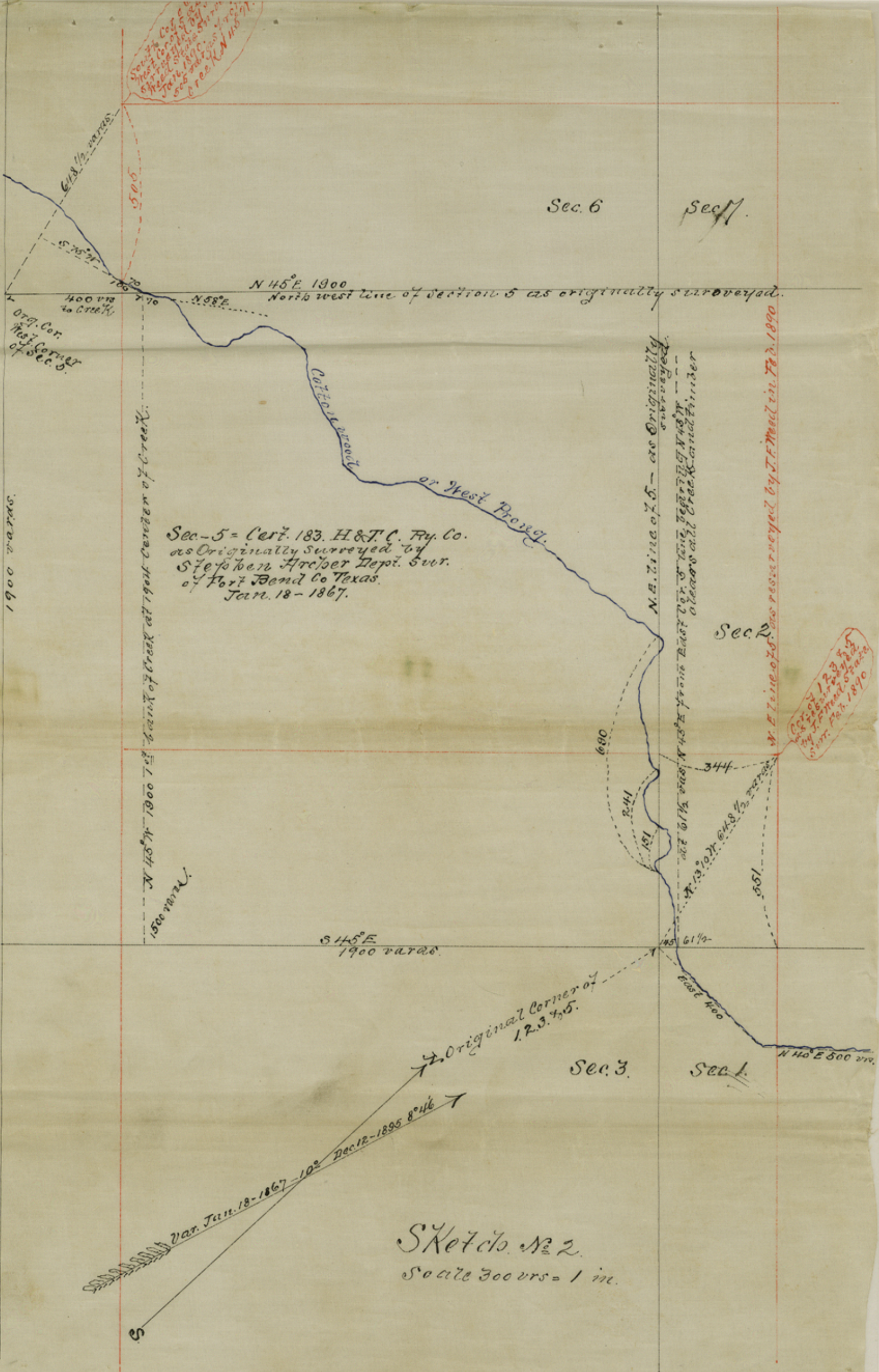

500 yds. Cor. of  
 H&T.C. Ry. Co.  
 as originally surveyed  
 by Stephen Archer  
 Jan. 18-1867  
 Sec. 5  
 618 1/2 varas  
 500

Sec. 6      Sec. 7

N 45° E 1900  
 North west line of section 5 as originally surveyed.

Org. Cor.  
 West Corner  
 of Sec. 5  
 400 varas  
 to creek

N 45° W 1900 7/8 bank of creek at 1900 center of creek.

Sec-5 = Cert. 183. H & T. C. Ry. Co.  
 as Originally surveyed by  
 Stephen Archer Dept. Sur.  
 of Fort Bend Co Texas.  
 Jan. 18 - 1867.

1900 varas.

N.E. line of 5 - as originally surveyed.  
 N 45° E from East 1/2 of line, bearing N 45° E  
 clears all creek and timber

Sec. 2

N.E. line of 5. as resurveyed by J.F. Mead in Feb. 1890

Cor. of 123 & 15  
 as resurveyed by  
 J.F. Mead in  
 Feb. 1890

S 145° E  
 1900 varas.

Original Corner of  
 1, 2, 3, 4, 5.

Sec. 3

Sec. 1

Var. Jan. 18-1867 - 10° Dec 12-1895 8° 46'

Sketch No. 2.  
 Scale 300 yds = 1 in.