

SURVEY OF TRACTS IN SURVEYS 11, 18, 19, 20, & 21
 PUBLIC SCHOOL LAND, BLOCK A-22 GAINES CO., TEXAS
 Surveyed for B.S. Boysen & T.H. Mayo — January 21-31, 1941

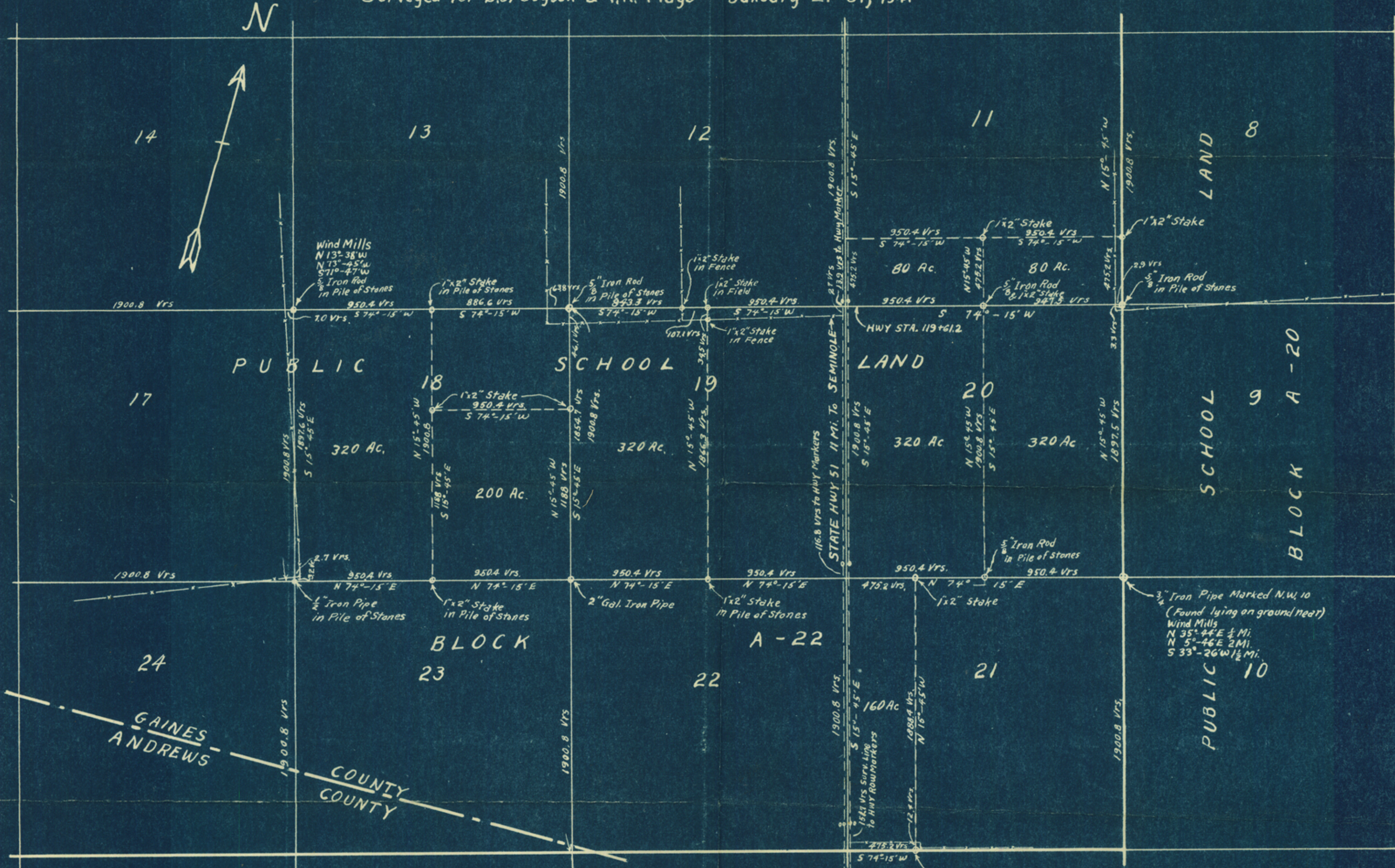

SURVEYED JAN. 21-31, 1941
 MAGNETIC VARIATION 11°-30' E
 CHAIN CARRIERS:
 Lynde Green
 Jessie Criswell
 Edd Fitzgerald
 SCALE- 1" = 600 Vrs.

I, George P. Green, Licensed Land Surveyor of Yoakum County, Texas, do hereby certify that this survey was made by me on the ground according to law; that the limits, boundaries, corners and marks, natural and artificial, are truly described in the accompanying field notes and this plat, and recorded in the Gaines County Records in book A-3 page 179-185 this 18 day of February, 1941 A.D.

George P. Green
 Licensed Land Surveyor

of County 23171

2175

RECEIVED

FEB 26 1941

REFERRED TO MAP

D-589

Sketch File No. 8 8
Gaines County

Filed February 26 1941
Bascom Giles Clerk
Ball File Clerk

Descriptive: Surveys in
Block A-22

OPI



counter 23192