

37/

DESCRIPTION OF RIGHT OF WAY FOR EASEMENT TO BE  
OBTAINED FROM MR. BASCOM GILES, COMMISSIONER OF  
GENERAL LAND OFFICE OF THE STATE OF TEXAS.

All of that piece or parcel of submerged land beneath  
the waters of Bolivar Roads, Galveston Bay, State of Texas,  
said piece or parcel of land being bounded as follows:

Beginning at the intersection of the center line of  
the South Jetty, Galveston Harbor, Galveston Island, Texas,  
and a line having a bearing of South 2° - 37' - 08" East  
from the abandoned Bolivar lighthouse, said point of inter-  
section being 1,897.10 feet North 82° - 13' - 19" West of  
TP #6 on said South Jetty centerline; thence from said  
point of commencement South 82° - 13' - 19" East a distance  
of 203.34 feet; thence North 2° - 37' - 08" West a distance  
of 7,495.52 feet; thence North 80° - 00' - 00" West a  
distance of 409.9 feet along the Harbor Line of Point Bolivar;  
thence South 2° - 37' - 08" East a distance of 7,511.66 feet;  
thence South 82° - 18' - 19" East 203.34 feet to point of  
commencement.

RECEIVED TO SCHOOL  
MAR 1 1925

16e

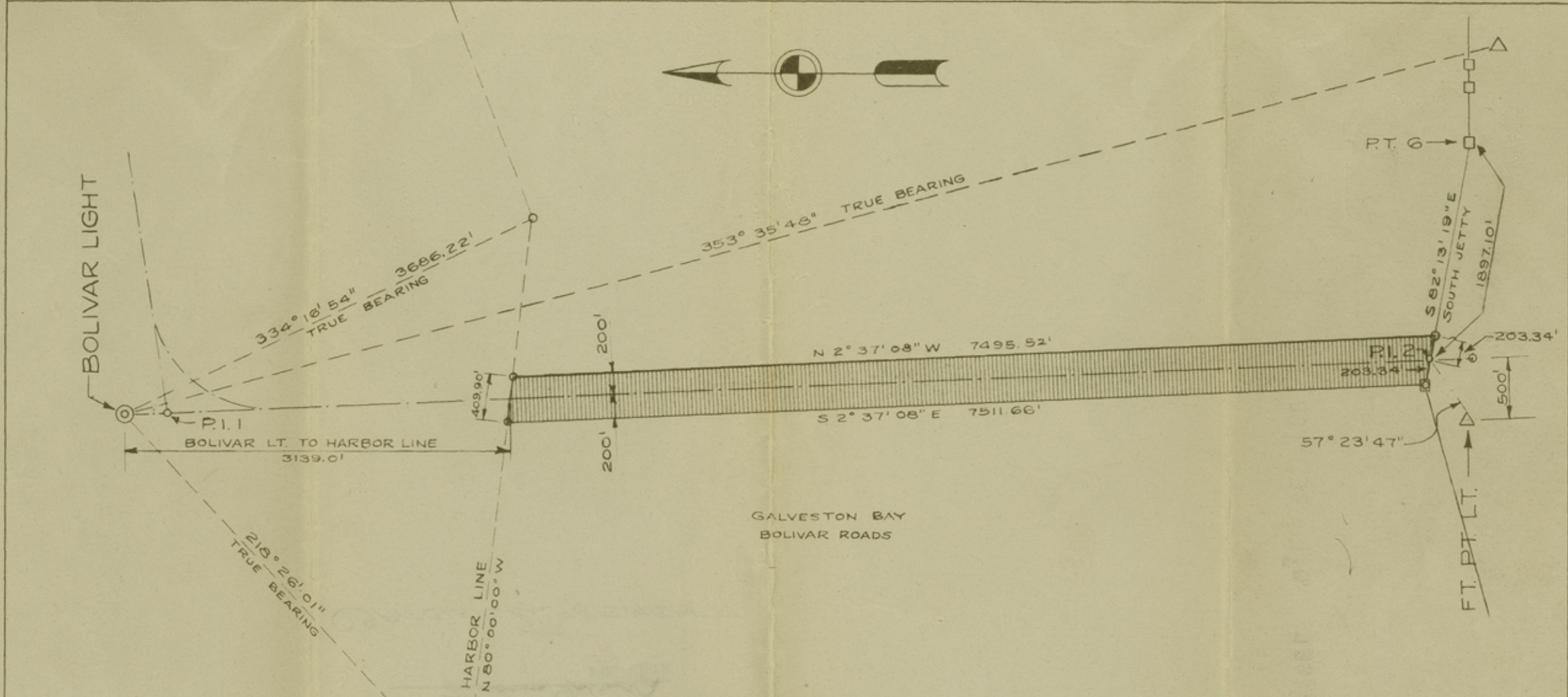

GALVESTON BAY  
BOLIVAR ROADS

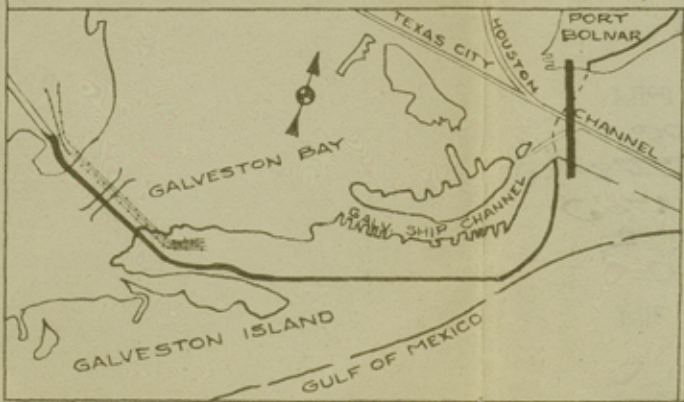

APPROVED *Robert R. Baker* COUNTY OF GALVESTON, TEXAS  
 CHIEF ENGINEER  
 TEXAS LI. NO. 5048

**PALMER & BAKER INC.**  
 MOBILE, ALABAMA  
**GALVESTON TUNNEL**  
 SUBMERGED LAND EASEMENT  
 BOLIVAR ROADS

SCALE 1"=1000'

CONTRACT 3-0 SK. I

Counter 23452

SKETCH FILE

File No. 41

CALVESTON County  
CALVESTON TUNNEL  
SUBMERGED LAND EASEMENT  
BOLIVIER ROADS  
Filed MAR 1ST, 1945

BASCOM GILES, Com'r

William Garrison  
File Clerk

SPECIAL EASEMENT.

RECEIVED

MAR 1 1945

REFERRED TO SCHOOL

county 03453