

BLOCK 34 - TOWNSHIP 5-S

BLK. 33 - TSP. 5-S

CLYDE BERRY
642.40 Ac.

CLYDE BERRY
642.80 Ac.

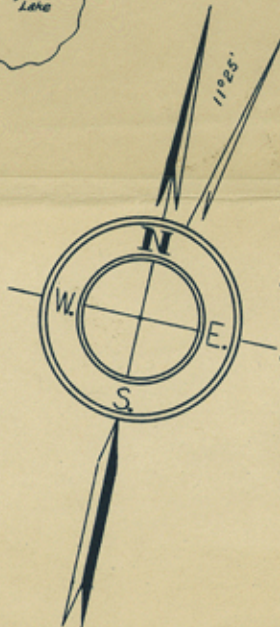
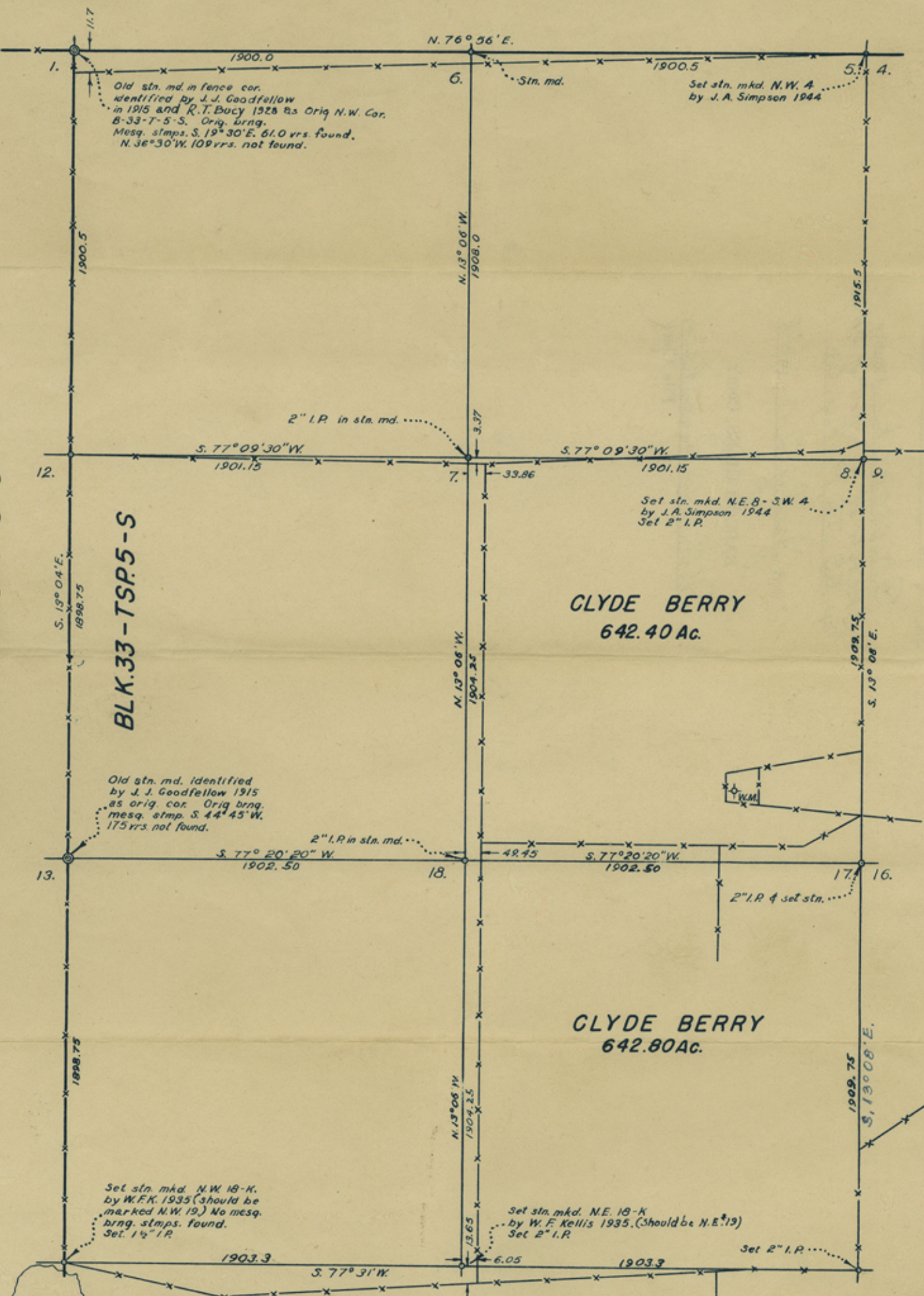

PLAT OF

A CORRECTED SURVEY OF SEC. 8 & 17, BLOCK 33 - TSP. 5-S - T. & P. R.R. CO. SURVEYS, GLASSCOCK COUNTY, TEXAS, SHOWING TIES TO ADJOINING PATENTED SURVEYS.

SURVEYED: APRIL 16, 1948

SCALE: 1 IN. = 600 VARAS

CERTIFICATE:

I, R. W. Baker, a Licensed Land Surveyor of Texas, do hereby certify that the foregoing described survey was made by me on the ground, and according to law, that all limits, boundaries and corners, with marks, natural and artificial, are truly described on the foregoing plat just as I found them on the ground.

R. W. Baker
Licensed State Land Surveyor.

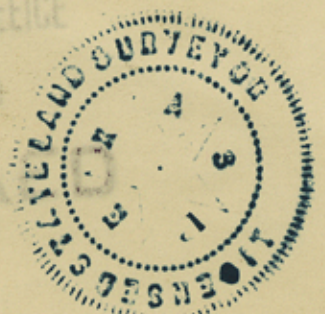

Counter 24204

RECEIVED

JUL 14 1948

GENERAL LAND OFFICE

counter 24205

SK. File No. 24

Glasscock County
Sketch of W. Part of Blk. 33
Tsp. 5.5, T & P. Ry. Co.

Filed July 20, 1948

BASCOM GILES, Com'r

Upton Rosenberg
File Clerk