

No. 802

Guaranty Loan & Trust Company

CAPITAL \$60,000.00

Seguin, Texas,

1912.

September 19th 1912.

189B

Mr. J. T. Robison,
Gen. Land Commissioner,
Austin, Texas.

Dear Sir:

Enclosed find a plat showing the relative position and location of the J. O. Blair, D. Chandler and L. T. Tucker surveys, adjoining the J. D. Thompson survey, all in Guadalupe County (northwestern portion thereof near the Guadalupe River). You will notice that according to the field notes of these surveys there is a wedge shaped piece of property which shows by the county map to be in the Tucker survey when same is excluded by its field notes, leaving same apparently unpatented, not included in the field notes of surrounding property owners, and no legal title thereto emanating from the sovereignty. I would be glad if you would let me know the exact status of this matter, and what is necessary to secure title to same.

Yours truly,

A. C. R. Lindsay

Received

SEP 21 1912

REFERRED TO SCHOOL

Counter 24699

Ans 9/23/12

Send him a blank application and field note (Scrap act) and advise him to take the matter up with the County Surveyor

*A. C. R. Lindsay
P.O. Box 422.
Seguin, Texas.*

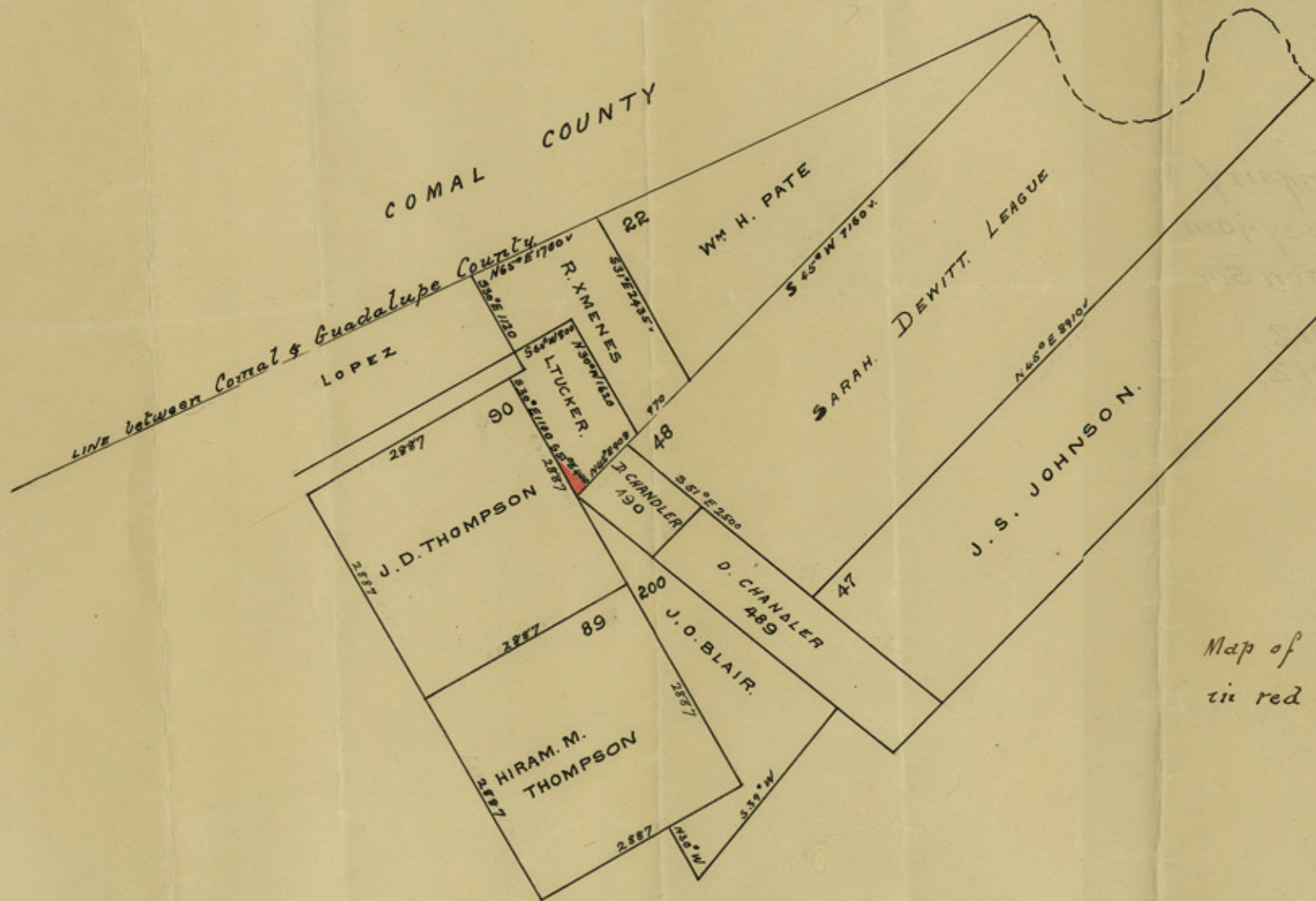

Scale 2000 varas to 1 inch.

Map of Wedge Shaped Tract of land
in red color. under investigation.

A. C. R. Lindsay. C. E.
Sequin Texas.

20,
Guadalupe B.
Sketch file

ACR Lindseys inquiry
& SK, as to a vacancy join-
ing the JD Thompson sur.

Dated Sep. 19, 1912,
Filed Sep. 21, 1912,

9-19-12
9-21-12.