

Oct 14/11

SURVEY No. 223

THE STATE OF TEXAS,

Hall County.

FIELD NOTES of 583 <sup>20</sup>/<sub>100</sub> acres of land made for W. E. Hughes

in accordance with an Act of the Legislature of Texas, entitled "An Act making the office of County Surveyor an office of record," approved March 30th, 1881. The following are field notes

of a resurvey of the fractional part of said sur. No. 223, original survey granted to the A. & P. R. R. Co.

by virtue of Certificate No. 391

and based upon remaining evidences of original survey. Said survey is

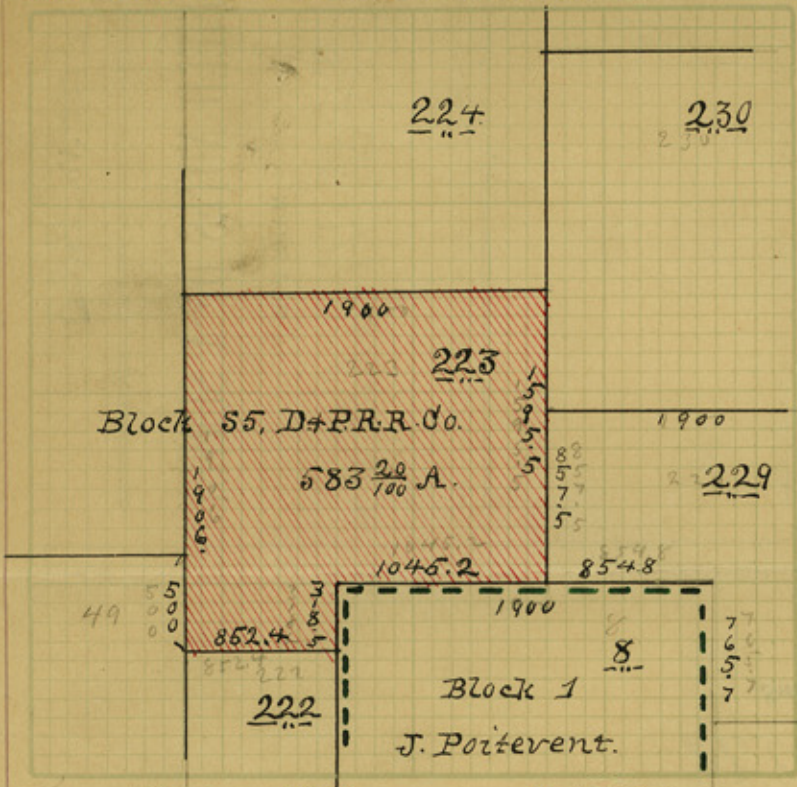

SCALE, 1000 Varas per inch.

Variation 10° 51' E.

No. 223 in Block No. S5, in Hall County, Texas, situated on the waters of North Pease River a tributary

of Red River, about 18 miles <sup>5/8</sup> about 40° W. of

Beginning at the N.W. C. of sur. No. 8, Blk

No. 7, J. Poitevent, as resurveyed in 1910, a set stone

at the head of a large cañon. Thence S89° 34' E 1045.2

vs. with the N.B.L. of said sur. No. 8, to the most west-

erly S.W. C. of sur. No. 229, said Blk. S5, the most-

northerly S.E. C. of this sur. Thence N, with the W.B.L.

of said sur. No. 229, at 857.5 vs, its N.W. C.; at

1595.5, the S.E. C. of sur. No. 224, said Blk S.5.

the N.E. C. of this sur. Thence W. 1900 vs. with

the S.B.L. of said sur. No. 224 to its S.W. C. a

point in the E.B.L. of sur. No. 50, said Blk S.5.

Thence S. with the E.B.L. of said sur. No. 50, at 1400

vs. its S.E. C. also the N.E. C. of sur. No. 49, said

Blk. S.5, at 1900 vs. the N.W. C. of sur. No. 222, said Blk S5.

\* Surveyor will here insert the word "whole" or "part," as the case may be.



200-171

Thence E 852.400. with the N. B. L. of said sur. No. 222  
to its N. E. C. a point in the W. B. L. of said sur. No. 8,  
Blk 1, Thence N. 0° 26' E. 318.5 vs. with the W. B. L.  
of said sur. No. 8

to the place of beginning.

Bearings marked X Surveyed the 14 day of June 1911.

Thos. Mills } Chain  
M. Simpson } Carriers.

I, Geo. H. Chipman Dept. Surveyor of Hall

County, do hereby certify that the foregoing Survey was made in the field according to law, and that the limits, boundaries and corners, with the marks, natural and artificial, are truly described in the foregoing Plat and Field Notes.

Geo. H. Chipman Dept.  
Surveyor of Hall County, Texas.

I, W. A. Thompson County Surveyor of Hall

County, do hereby certify, that I have examined the foregoing Plat and Field Notes, and find them correct, and that they are recorded in my office, in Book                     , No. 1 Pr., Page 211

W. A. Thompson  
Surveyor of Hall County, Texas.

D. & P. R. R. Co.  
S. E. Plat No. 222.

FIELD NOTES OF A SURVEY

MADE FOR

W. E. Hughes

CHAPTER LXVI.

AN ACT MAKING THE OFFICE OF COUNTY SURVEYOR

AN OFFICE OF RECORD.

SECTION 1. Be it enacted by the Legislature of the State of Texas, That the Surveyors of the several counties of this State shall record in a well bound book all the Surveys in the County or district for which he was elected, with the plats thereof, that he may make, whether private or official, and that such record shall be open to the inspection of the public; and for which service the Surveyor may charge, in addition to the fees now allowed by law for field work, twenty cents per hundred words for such record.

SEC. 2. Certified copies of such record, under the official signature of the County Surveyor, may be used in evidence in any of the Courts of this State.

SEC. 3. The Commissioners' Courts are herewith required to furnish the County Surveyors of their respective Counties, on the requisition of such Surveyors, a book or books of sufficient capacity to contain a record of all the Surveys provided for in this Act.

Approved March 30, A. D. 1881.

Takes effect ninety days after adjournment.



**SURVEY No. 229**

THE STATE OF TEXAS,  
*Hall* County. }

FIELD NOTES of  $433\frac{18}{100}$  acres of land made for *W. E. Hughes* in accordance with an Act of the Legislature of Texas, entitled "An Act making the office of County Surveyor an office of record," approved March 30th, 1881. The following are field notes of a resurvey of *the fractional part of* said sur. no. 229, original survey granted to *D & P. R. R. Co* by virtue of Certificate No. *394*

and based upon remaining evidences of original survey. Said survey is

No. *229* in Block No. *S 5*, in *Hall*

County, Texas, situated on the waters of *North Pease River* a tributary of *Red* River, about *17* miles *S about 38° W* of *the county site*

*Beginning* at the most northerly S.E. C. of sur. No. 223, said Block S. 5, a point in the N. B. L. of sur. No. 8, Blk 1, of Poitevent. Thence N. 857.5 Vs. with the E. B. L. of said sur. no. 223 to the S.W. C. of sur. no. 230 said Blk. S5. Thence E. 1900 vs. with the S.B.L. of said sur. No. 230 to its S.E. C. a point in the N.B.L. of sur no. 235, said Blk S.5. Thence S. with the W.B.L. of said sur. no. 235, at 1027 vs. its S.W.C., at 1637.6 vs the S.E. C. of this sur. a point in the N.B.L. of sur. No. 9. Blk. 1, of Poitevent. Thence N. 89° 34' W. 1051.0 vs with the N.B.L. of said sur. no. 9, to its N.W. C. a point in the E. B. L. of sur, No. 8, said Blk 1, a large gyp. rock mark N-W-9. a narrow bro. S. about 40 vs. a mesq tree mark x bro S. about 60° W. 7.8 vs, a mesq tree

SCALE, *1000* Varas per inch.  
 Variation *70° 51' E*

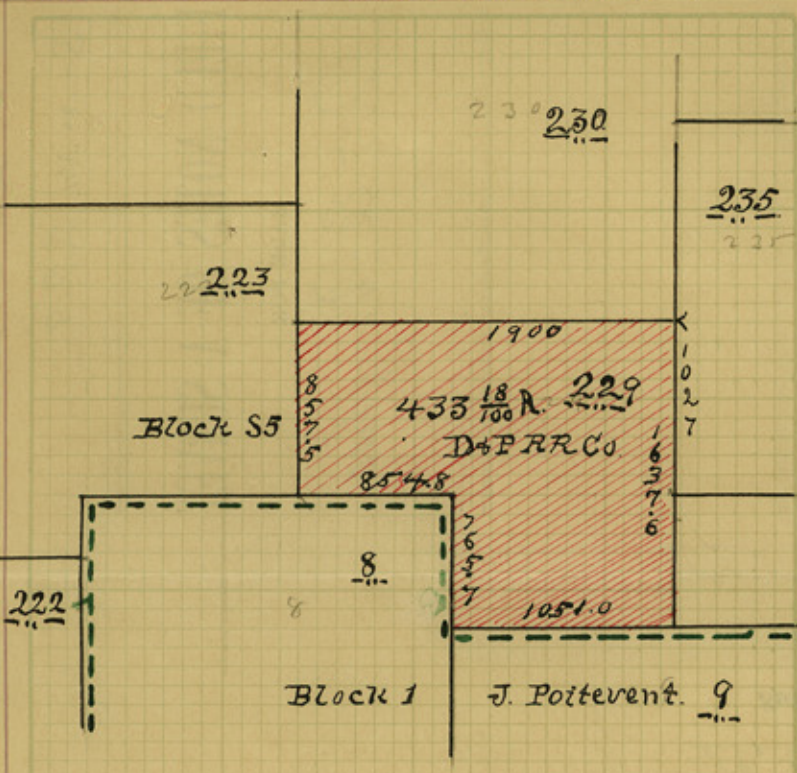

\* Surveyor will here insert the word "whole" or "part," as the case may be.



Mark X, bearing N about 75° E. 6.0 vs. Thence N 0° 26 E. 765.7 vs. with the E. B. L. of said sur. no. 98. to its N.E. C. a stone mark on a high point, on the W. side of a large cañon about 150 vs N. of the fork of cañon. Thence N. 89° 34' W 854.8 vs. with the N. B. L. of said sur. no. 8

98-10-17-11

to the place of beginning.

Bearings marked X Surveyed the 14 day of June 1911.

Thos. Mills } Chain  
M. Simpson } Carriers.

I, Geo. H. Chipman Deput. Surveyor of Hall

County, do hereby certify that the foregoing Survey was made in the field according to law, and that the limits, boundaries and corners, with the marks, natural and artificial, are truly described in the foregoing Plat and Field Notes.

Geo. H. Chipman Deputy  
Surveyor of Hall County, Texas.

I, W. A. Thompson County Surveyor of Hall

County, do hereby certify, that I have examined the foregoing Plat and Field Notes, and find them correct, and that they are recorded in my office, in Book No. 1 Page 212

W. A. Thompson  
Surveyor of Hall County, Texas.

D. E. P. R. Co.

Sur. No. 229

FIELD NOTES OF A SURVEY

MADE FOR

Mr. E. Hughes

CHAPTER LXXVI.

AN ACT MAKING THE OFFICE OF COUNTY SURVEYOR

AN OFFICE OF RECORD.

SECTION 1. Be it enacted by the Legislature of the State of Texas, That the Surveyors of the several counties of this State shall record in a well bound book all the Surveys in the County or district for which he was elected, with the plats thereof, that he may make, whether private or official, and that such record shall be open to the inspection of the public; and for which service the Surveyor may charge, in addition to the fees now allowed by law for field work, twenty cents per hundred words for such record.

SEC. 2. Certified copies of such record, under the official signature of the County Surveyor, may be used in evidence in any of the Courts of this State.

SEC. 3. The Commissioners' Courts are herewith required to furnish the County Surveyors of their respective Counties, on the requisition of such Surveyors, a book or books of sufficient capacity to contain a record of all the Surveys provided for in this Act.

Approved March 30, A. D. 1881.

Takes effect ninety days after adjournment.



Oct 11/11

SURVEY No. 241

THE STATE OF TEXAS,  
Hall County.

FIELD NOTES of 182<sup>26</sup> acres of land made for W. E. Hughes in accordance with an Act of the Legislature of Texas, entitled "An Act making the office of County Surveyor an office of record," approved March 30th, 1881. The following are field notes of a resurvey of the fractional part of said Sur No 241, original survey granted to Q & P R R Co by virtue of Certificate No. 400 and based upon remaining evidences of original survey. Said survey is

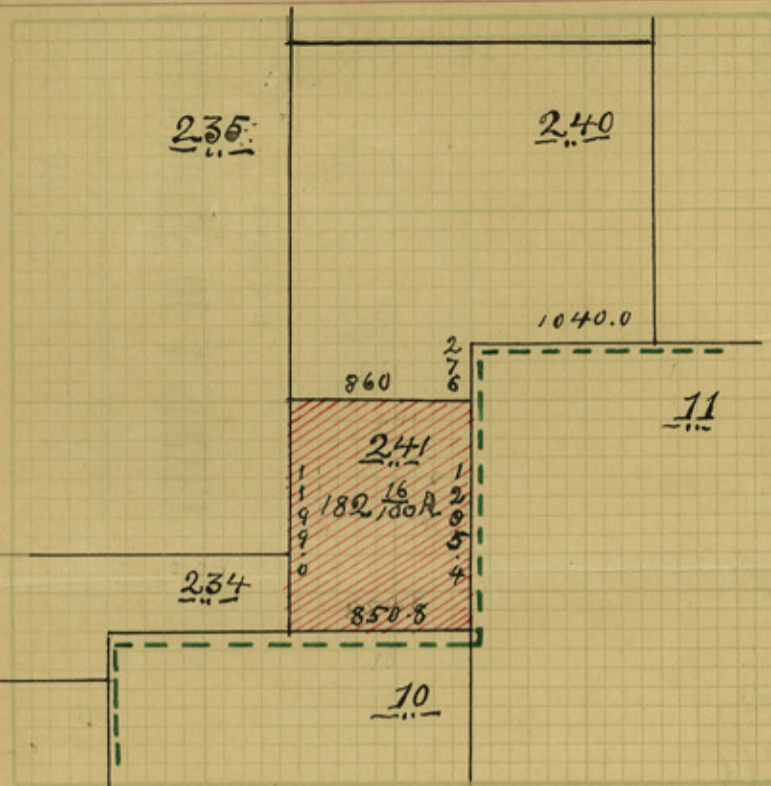

SCALE, 1000 Varas per inch.

Variation, 10° 51' E

No. 241 in Block No. S 5, in Hall County, Texas, situated on the waters of North Pease River a tributary of the Red River, about 15 miles S about 35° W of

Beginning at the S.W. Cr. of sur. No. 240, said Blk. S 5, a point in the E.B.L. of sur. No. 235, said Blk S 5. Thence E. 860 vs. with the S.B.L. of said sur. No. 240 to its point of intersection with the W.B.L. of sur. No. 11, Blk. 1, of Portment. Thence S 0° 26' W 1205.4 vs with the W.B.L. of said sur. No. 11, to the N.E. Cr. of sur. No. 10, said Blk 1, a stake and stone mark between two draws about 125 vs. S of House top Creek. A mesq tree mark x has S 16° 20' E 41.175. A mesq tree mark x, has N. 22° 6' W. 25.8 vs. Thence N. 89° 34' W. 850.8 vs. with the N.B.L. of said sur. No. 10, to the S.E. Cr. of sur. No. 234 said Blk S 5. Thence N 1199 vs. with the E.B.L. of sur. Nos. 234 & 235 to

\* Surveyor will here insert the word "whole" or "part," as the case may be.



O. & P. R. R. Co.

Szzr No. 241

FIELD NOTES OF A SURVEY

MADE FOR

W. E. Hughes

CHAPTER LXVI.

AN ACT MAKING THE OFFICE OF COUNTY SURVEYOR AN OFFICE OF RECORD.

SECTION 1. Be it enacted by the Legislature of the State of Texas, That the Surveyors of the several counties of this State shall record in a well bound book all the Surveys in the County or district for which he was elected, with the plats thereof, that he may make, whether private or official, and that such record shall be open to the inspection of the public; and for which service the Surveyor may charge, in addition to the fees now allowed by law for field work, twenty cents per hundred words for such record.

SEC. 2. Certified copies of such record, under the official signature of the County Surveyor, may be used in evidence in any of the Courts of this State.

SEC. 3. The Commissioners' Courts are herewith required to furnish the County Surveyors of their respective Counties, on the requisition of such Surveyors, a book or books of sufficient capacity to contain a record of all the Surveys provided for in this Act.

Approved March 30, A. D. 1881.

Takes effect ninety days after adjournment.

County 24851

Hall Co. St. Fik #327

24851

Bearings marked

X

Surveyed the 14 day of June 1911

to the place of beginning.

Geo. W. Quill } Chain  
Mr. Simpson } Carriers.

I, Geo. W. Simpson, Deput. Surveyor of Hall

County, do hereby certify that the foregoing Survey was made in the field according to law, and that the limits, boundaries and corners, with the marks, natural and artificial, are truly described in the foregoing Plat and Field Notes.

Surveyor of Hall County, Texas.

I, W. A. Thompson, County Surveyor of Hall

County, do hereby certify, that I have examined the foregoing Plat and Field Notes, and find them correct, and that they are recorded in my office, in Book No. 1 Pt. Page 213

W. A. Thompson  
Surveyor of Hall County, Texas.



SURVEY No. 243.

THE STATE OF TEXAS,

Hall County.

FIELD NOTES of <sup>289</sup>~~288~~<sup>25</sup> acres of land made for W. E. Hughes

in accordance with an Act of the Legislature of Texas, entitled "An Act making the office of County Surveyor an office of record," approved March 30th, 1881. The following are field notes of a resurvey of the fractional part of said Sur. No. 243, original survey granted to Bentley Seale & Fowood by virtue of Certificate No. 570 <sup>1/66</sup> and based upon remaining evidences of original survey. Said survey is

No. 243 in Block No. S5, in Hall

County, Texas, situated on the waters of North Pease River a tributary of Red River, about 14 miles S about 35° W of the county site

Beginning at the N. E. Cr. of Sur. No. 11, Blk. 1,

J. Portavent, a mesq. stake, large set-gyp rock and a large md. of gyp rock Chain Mountain Creek  
br. S. about 150 vs; a ledge of gyp rock br. E. 12.2 vs  
a mesq. tree mked. x, br. S. about 10° E. 15.6 vs.; a mesq  
stump br. about N. 6.0 vs. Thence N. 1900 vs. to  
the S. E. Cr. of Sur. No. 244, Blk. S. 5, B. S. & F.,  
the N. E. Cr. this sur. Thence W 860 vs. with the  
S. B. L. of said Sur. No. 244, to its S. W. Cr. a point  
in the E. B. L. of sur. No. 239 said Blk S5, D & P  
R.R. Co. Thence S. 1893.5 vs. with the E. B. L. of Sur.  
Nos. 239 & 240 said Blk S5, D & P. R.R. Co. to the S. E. Cr.  
of said Sur. No. 240, a point in the N. B. L. of said Sur.  
No. 11, Blk. 1 Thence S. 89° 34' E. 860 vs with the N. B. L. of said 11,

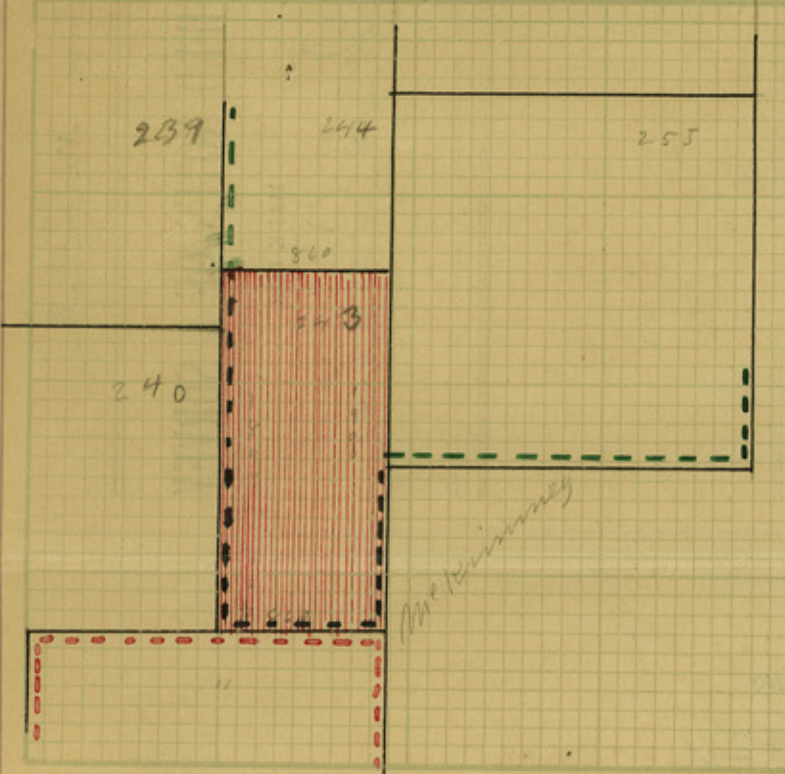

SCALE 1000 Varas per inch.

Variation 10° 51' E

\* Surveyor will here insert the word "whole" or "part," as the case may be.



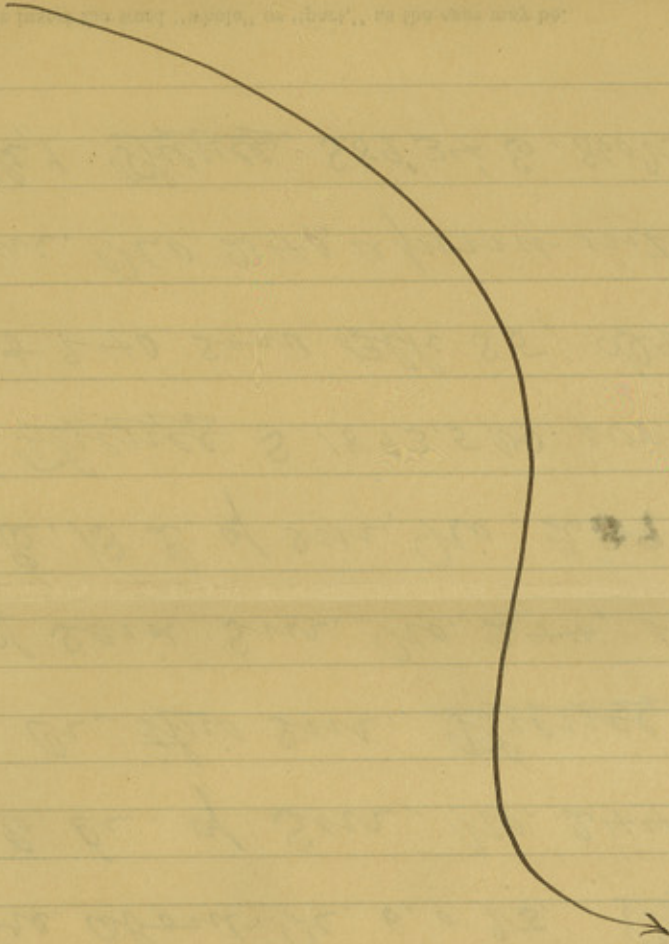

Bearings marked X Surveyed the 15 day of June, 1911.

Thos Mills  
Jack Killough } Chain Carriers.

I, Geo. H. Chipman Deput. Surveyor of Hall

County, do hereby certify that the foregoing Survey was made in the field according to law, and that the limits, boundaries and corners, with the marks, natural and artificial, are truly described in the foregoing Plat and Field Notes.

Geo. H. Chipman Deput.  
Surveyor of Hall County, Texas.

I, W. A. Thompson County Surveyor of Hall

County, do hereby certify, that I have examined the foregoing Plat and Field Notes, and find them correct, and that they are recorded in my office, in Book \_\_\_\_\_, No. 1 Pr, Page 208

W. A. Thompson  
Surveyor of Hall County, Texas.

Beatty Seal & Forwood,

Surv. No. 243

FIELD NOTES OF A SURVEY

MADE FOR

W. E. Hughes

CHAPTER LXVI.

AN ACT MAKING THE OFFICE OF COUNTY SURVEYOR AN OFFICE OF RECORD.

SECTION 1. Be it enacted by the Legislature of the State of Texas, That the Surveyors of the several counties of this State shall record in a well bound book all the Surveys in the County or district for which he was elected, with the plats thereof, that he may make, whether private or official, and that such record shall be open to the inspection of the public; and for which service the Surveyor may charge, in addition to the fees now allowed by law for field work, twenty cents per hundred words for such record.

SEC. 2. Certified copies of such record, under the official signature of the County Surveyor, may be used in evidence in any of the Courts of this State.

SEC. 3. The Commissioners' Courts are herewith required to furnish the County Surveyors of their respective Counties, on the requisition of such Surveyors, a book or books of sufficient capacity to contain a record of all the Surveys provided for in this Act.

Approved March 30, A. D. 1881.

Takes effect ninety days after adjournment.



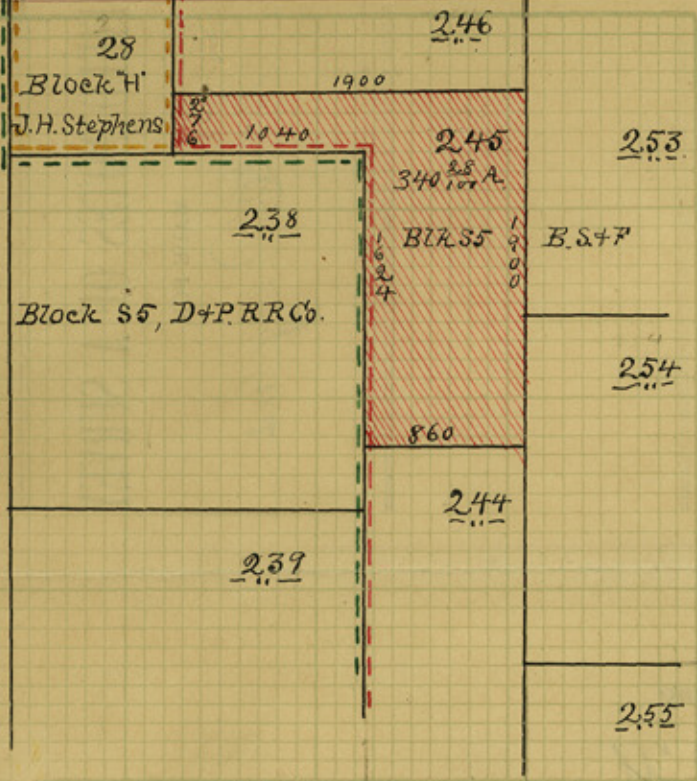

SCALE, 1000 Varas per inch.  
Variation 10° 51' E.

SURVEY No. 245

THE STATE OF TEXAS, }  
Hall County. }

FIELD NOTES of 340 <sup>28</sup>/<sub>100</sub> acres of land made for W. E. Hughes in accordance with an Act of the Legislature of Texas, entitled "An Act making the office of County Surveyor an office of record," approved March 30th, 1881. The following are field notes of a resurvey of the fractional part of said Sur. No. 245, original survey granted to Beaty, Seale & Fowwood by virtue of Certificate No. 171 and based upon remaining evidences of original survey. Said survey is

No. 245 in Block No. S5, in Hall County, Texas, situated on the waters of North Pease River a tributary of the Red River, about 14 miles S. about 40° W of the county site.

Beginning at the N. E. C. of Sur. No. 244, said Blk. S. 5, B. S. & F. a point in the W. B. Line of Sur. No. 254, said Blk S 5, B. S. & F. a pipe. Thence N. 1900 vs. with the W. B. L. of Sur. Nos 254 & 253, said Blk S 5, B. S. & F. to the S. E. C. of sur. no. 246, said B. S. 5, a pipe. Thence W. 1900 vs with the S. B. L. of said sur no. 246, to its S. W. C., a point in the E. B. L. of sur. no. 28, Blk. "H", J. H. Stephens. a pipe Thence S. 276 vs. with the E. B. L. of said sur no. 28, to its S. E. C., a point in the N. B. L. of sur. no. 238, said Blk. S5, D & P. R. R. Co., a pipe. Thence E. 1040 vs. with the N. B. L. of said sur no. 238, to its N. E. C. a pipe Thence S. 1624 vs. with the E. B. L. of said sur. no. 238 to the N. W. C. of sur. no. 244, said Blk S 5, B. S. & F. Thence E. 860 vs with the N. B. L. of said sur. no. 244,

\* Surveyor will here insert the word "whole" or "part," as the case may be.



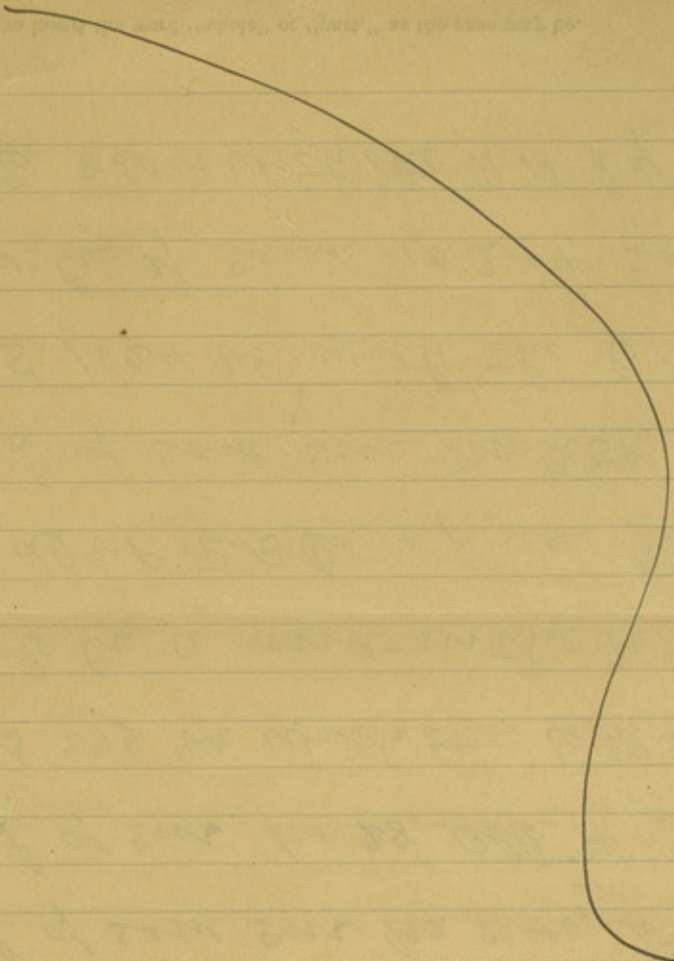

to the place of beginning.

Bearings marked X Surveyed the 15 day of June 1911

G. J. Taylor  
T. J. Mills

} Chain  
Carriers.

I, Geo. H. Chipman Sept. Surveyor of Hall

County, do hereby certify that the foregoing Survey was made in the field according to law, and that the limits, boundaries and corners, with the marks, natural and artificial, are truly described in the foregoing Plat and Field Notes.

Geo. H. Chipman Sept.  
Surveyor of Hall County, Texas.

I, W. A. Thompson County Surveyor of Hall

County, do hereby certify, that I have examined the foregoing Plat and Field Notes, and find them correct, and that they are recorded in my office, in Book 1 P., No. 1 P., Page 209

W. A. Thompson  
Surveyor of Hall County, Texas.

Beatty Seal & Fawcett

Sm No. 245

FIELD NOTES OF A SURVEY

MADE FOR

W. E. Hughes

CHAPTER LXVI.

AN ACT MAKING THE OFFICE OF COUNTY SURVEYOR AN OFFICE OF RECORD.

SECTION 1. Be it enacted by the Legislature of the State of Texas, That the Surveyors of the several counties of this State shall record in a well bound book all the Surveys in the County or district for which he was elected, with the plats thereof, that he may make, whether private or official, and that such record shall be open to the inspection of the public; and for which service the Surveyor may charge, in addition to the fees now allowed by law for field work, twenty cents per hundred words for such record.

SEC. 2. Certified copies of such record, under the official signature of the County Surveyor, may be used in evidence in any of the Courts of this State.

SEC. 3. The Commissioners' Courts are herewith required to furnish the County Surveyors of their respective Counties, on the requisition of such Surveyors, a book or books of sufficient capacity to contain a record of all the Surveys provided for in this Act.

Approved March 30, A. D. 1881.

Takes effect ninety days after adjournment.







16-10-17-11  
J. H. Stephens

2702 is the com. W. Cr. of Surs. nos 245, & 246, a pipe,  
at 2978 is a point in the N. B. L. of said sur. no 238. the  
S. E. Cr. of this sur, thence W. 860 W. with the N. B. L.  
of said sur. no. 238.

to the place of beginning.

Bearings marked X Surveyed the 15 day of June 1911.

T. J. Mills  
G. J. Taylor } Chain Carriers.

I, Geo. H. Chipman Dept. Surveyor of Hall

County, do hereby certify that the foregoing Survey was made in the field according to law, and that the limits, boundaries and corners, with the marks, natural and artificial, are truly described in the foregoing Plat and Field Notes.

Geo. H. Chipman Dept.  
Surveyor of Hall County, Texas.

I, W. A. Thompson County Surveyor of Hall

County, do hereby certify, that I have examined the foregoing Plat and Field Notes, and find them correct, and that they are recorded in my office, in Book                     , No. 1 Pt.                     , Page 200

W. A. Thompson  
Surveyor of Hall County, Texas.

J. H. Stephens.  
S. E. F. No. 28

FIELD NOTES OF A SURVEY

MADE FOR  
W. E. Hughes

CHAPTER LXVI.  
AN ACT MAKING THE OFFICE OF COUNTY SURVEYOR  
AN OFFICE OF RECORD.

SECTION 1. Be it enacted by the Legislature of the State of Texas, That the Surveyors of the several counties of this State shall record in a well bound book all the Surveys in the County or district for which he was elected, with the plats thereof, that he may make, whether private or official, and that such record shall be open to the inspection of the public; and for which service the Surveyor may charge, in addition to the fees now allowed by law for field work, twenty cents per hundred words for such record.

SEC. 2. Certified copies of such record, under the official signature of the County Surveyor, may be used in evidence in any of the Courts of this State.

SEC. 3. The Commissioners' Courts are herewith required to furnish the County Surveyors of their respective Counties, on the requisition of such Surveyors, a book or books of sufficient capacity to contain a record of all the Surveys provided for in this Act.

Approved March 30, A. D. 1881.  
Takes effect ninety days after adjournment.



Oct 11/11

SURVEY No. 29

THE STATE OF TEXAS,

Hall County.

FIELD NOTES of 453 66/100 acres of land made for W. E. Hughes in accordance with an Act of the Legislature of Texas, entitled "An Act making the office of County Surveyor an office of record," approved March 30th, 1881. The following are field notes of a resurvey of the fractional part of said sur. no 29, original survey granted to J. H. Stephens by virtue of Certificate No. and based upon remaining evidences of original survey. Said survey is

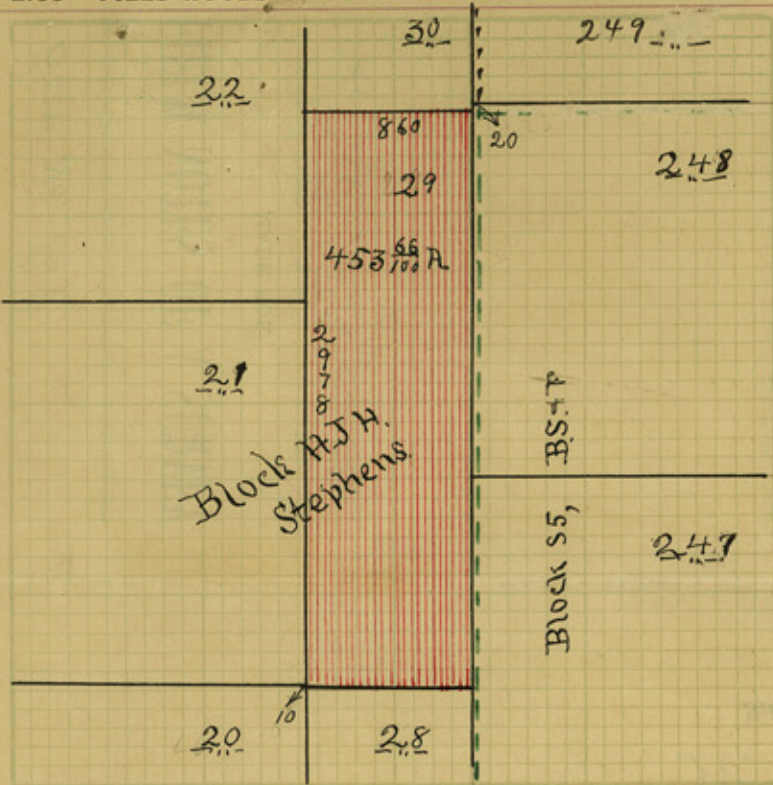

SCALE 1000 Varas per inch. Variation 10° 51' E

No. 29 in Block No. H, in Hall County, Texas, situated on the waters of North Pease River a tributary of the Red River, about 12 miles about 48° W. of the county site.

Beginning at the N.W. Cr. of sur. no. 28, said blk H, a point in the E. B. L. of sur. no. 20, said blk H and 10 N. S. of its N.E. Cr. Thence N. with the E. B. L. of sur. nos. 20, 21 and 22, said blk H, at 1910 vs. the com. E. Cr. of sur. nos. 21 & 22 said blk H, at 2978 vs the N. W. Cr. of this sur a point in the E. B. L. of said sur. no. 22, and the S.W. Cr. of sur. no. 30, said blk H. Thence E. 860 vs, with the S. B. L. of said sur no. 30, to its point of intersection with the W. B. L. of sur. no. 248, blk B.S. & F. S. 5, N. & P. R.R. Co, whence the pipe set for the N.W. Cr. of said sur. no 248, bis N. 20 vs. from said pipe a cot. (not mkd) bis N. about 5° E. 25 vs. Thence S. with the W. B. L. of sur. nos. 248 & 247, blk. S 5, N. & P. R.R. Co, at 1880 vs. the com. W. Cr. of sur. nos. 247, & 248, said blk. S5

\* Surveyor will here insert the word "whole" or "part," as the case may be.

Counter 24858



~~a pipe at the head of a deep Cañon, whence a~~  
pipe br. N. 6 W.; at 2978 vs. the S. E. c. of this run  
and the N. E. c. of run No. 28, said Blk H. Thence  
N. 86° W. with the N. B. L. of said run. No. 28

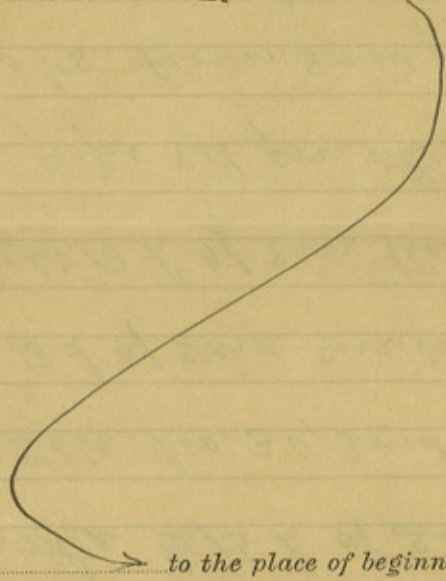

Bearings marked X Surveyed the 15 day of June 1911  
to the place of beginning.

F. J. Mills  
G. J. Taylor } Chain Carriers.

I, Geo. H. Chipman Deputy Surveyor of Hall  
County, do hereby certify that the foregoing Survey was made in the field according to law, and that the  
limits, boundaries and corners, with the marks, natural and artificial, are truly described in the foregoing  
Plat and Field Notes.

Geo. H. Chipman Deputy  
Surveyor of Hall County, Texas.

I, W. A. Thompson Surveyor of Hall  
County, do hereby certify, that I have examined the foregoing Plat and Field Notes, and find them correct,  
and that they are recorded in my office, in Book \_\_\_\_\_, No. 1 Pr, Page 201

W. A. Thompson  
Surveyor of Hall County, Texas.

T. H. Stephens.

Surv. No. 29

FIELD NOTES OF A SURVEY

MADE FOR

Dr. E. Hughes

CHAPTER LXVI.

AN ACT MAKING THE OFFICE OF COUNTY SURVEYOR  
AN OFFICE OF RECORD.

SECTION 1. Be it enacted by the Legislature of the State  
of Texas, That the Surveyors of the several counties of this  
State shall record in a well bound book all the Surveys in  
the County or district for which he was elected, with the  
plats thereof, that he may make, whether private or official,  
and that such record shall be open to the inspection of the  
public; and for which service the Surveyor may charge, in  
addition to the fees now allowed by law for field work,  
twenty cents per hundred words for such record.

SEC. 2. Certified copies of such record, under the official  
signature of the County Surveyor, may be used in evidence  
in any of the Courts of this State.

SEC. 3. The Commissioners' Courts are herewith re-  
quired to furnish the County Surveyors of their respective  
Counties, on the requisition of such Surveyors, a book or  
books of sufficient capacity to contain a record of all the  
Surveys provided for in this Act.

Approved March 30, A. D. 1881.

Takes effect ninety days after adjournment.



Oct 11/11

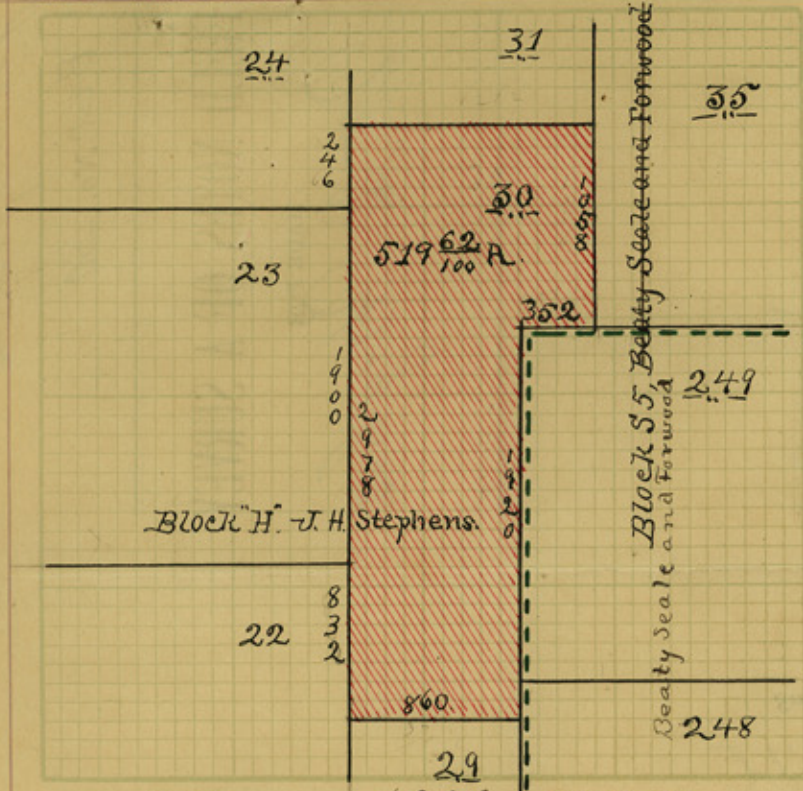

SCALE, 1000 Varas per inch.  
Variation 10° 51'

SURVEY No. 30

THE STATE OF TEXAS, }  
Hall County. } School land

FIELD NOTES of  $519 \frac{62}{100}$  acres of land made for W. E. Hughes in accordance with an Act of the Legislature of Texas, entitled "An Act making the office of County Surveyor an office of record," approved March 30th, 1881. The following are field notes of a resurvey of the fractional part of said Sur. No. 30 original survey granted to J. H. Stephens by virtue of Certificate No. \_\_\_\_\_ and based upon remaining evidences of original survey. Said survey is \_\_\_\_\_

No. 30 in Block No. H, in Hall County, Texas, situated on the waters of North Pease River, a tributary of Red River, about 12 miles S about 50° W of the County site

Beginning at the N.W. C. of Sur. No. 29, said Block H, a point in the E.B.L of Sur. No. 22 said Blk H. Thence N. with the E.B.L of sur. Nos. 22, 23, and 24, said Block H, at 832 vs. the N.E.C. of said Sur. No 22, at 2732 vs. the N.E.C. of said Sur. No. 23, at 2978 vs. the N.W.C. of this sur, a point in the E.B.L of said Sur. No. 24, and the S.W.C. of Sur. No. 31, said Blk H. Thence E. 1212 vs. with the S.B.L of said Sur. No. 31, to its point of intersection with the W.B.L. of Sur. No 35, said Blk H. Thence S. 1058 vs. with the W.B.L. of said Sur. No. 35, to its S.W. C. a point in the N.B.L of Sur. No. 249, Blk S. 5, B. S. & F. Thence W. 352 vs. with the N.B.L of said Sur. No. 249, to its N.W. C. a pipe

\* Surveyor will here insert the word "whole" or "part," as the case may be.



95-117-1  
8000

marked N-W-249 whence a mesq tree marked X, less  
 S about 4° E. 15.700. A mesq tree marked X less N.  
 about 45° W. 10.600. a sand rock on the N. point of  
 a ridge less S. 40° 18½ E. Thence S. at 1900 vs the  
 Com. W. Cr of sur. No. 248 and 249, said Blk 85  
 a pipe whence a cottonwood tree (not marked) less  
 N. about 5° E. 25 vs, at 1920 vs the S.E. Cr of this  
 sur. a point in the W.B.L. of said sur. No 248. also the  
 the N.E. Cr of sur. No. 29, said Blk H. Thence W 860 vs.  
 with the N.B.L. of said sur. No 29, → to the place of beginning.

Bearings marked X Surveyed the 16 day of June 1911.

H. J. Mills } Chain  
G. J. Taylor } Carriers.

I, Geo. H. Chipman Deputy Surveyor of Hall

County, do hereby certify that the foregoing Survey was made in the field according to law, and that the limits, boundaries and corners, with the marks, natural and artificial, are truly described in the foregoing Plat and Field Notes.

Geo. H. Chipman Deputy  
 Surveyor of Hall County, Texas.

I, W. A. Thompson County Surveyor of Hall

County, do hereby certify, that I have examined the foregoing Plat and Field Notes, and find them correct, and that they are recorded in my office, in Book \_\_\_\_\_, No. 1 Pr, Page 202

W. A. Thompson  
 Surveyor of Hall County, Texas.

J. H. Stephens  
 Sur. No. 30

FIELD NOTES OF A SURVEY

MADE FOR  
W. E. Hughes

AN ACT MAKING THE OFFICE OF COUNTY SURVEYOR  
 AN OFFICE OF RECORD.  
 CHAPTER LXVI.

SECTION 1. Be it enacted by the Legislature of the State of Texas, That the Surveyors of the several counties of this State shall record in a well bound book all the Surveys in the County or district for which he was elected, with the plats thereof, that he may make, whether private or official, and that such record shall be open to the inspection of the public; and for which service the Surveyor may charge, in addition to the fees now allowed by law for field work, twenty cents per hundred words for such record.

SEC. 2. Certified copies of such record, under the official signature of the County Surveyor, may be used in evidence in any of the Courts of this State.

SEC. 3. The Commissioners' Courts are herewith required to furnish the County Surveyors of their respective Counties, on the requisition of such Surveyors, a book or books of sufficient capacity to contain a record of all the Surveys provided for in this Act.

Approved March 30, A. D. 1881.  
 Takes effect ninety days after adjournment.



Oct 11/11

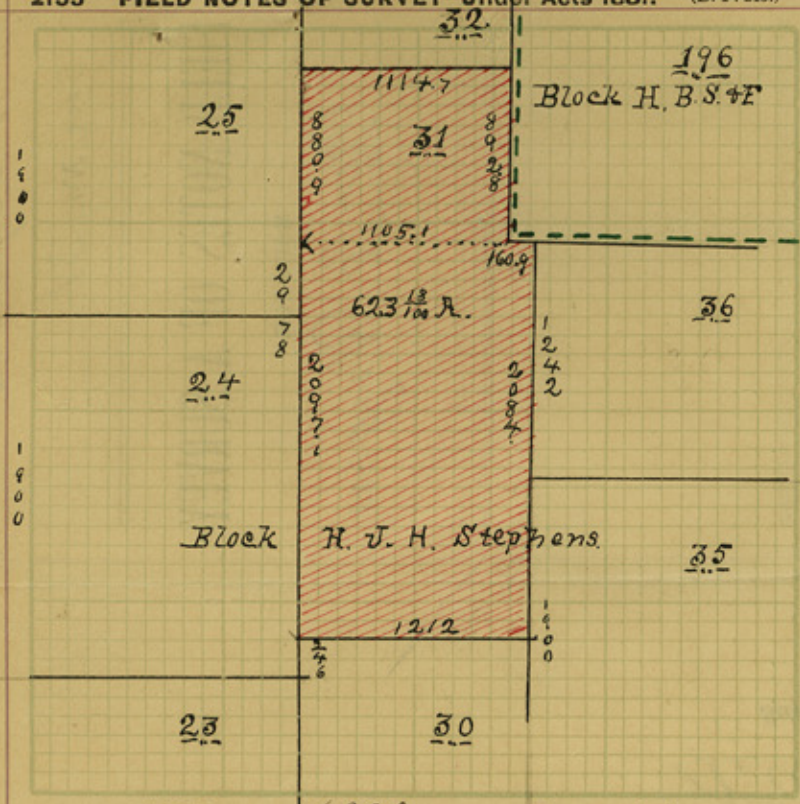

SURVEY No. 31

THE STATE OF TEXAS,  
Hall County.

FIELD NOTES of ~~623 1/4~~ <sup>623 1/4</sup> acres of land made for W. E. Hughes in accordance with an Act of the Legislature of Texas, entitled "An Act making the office of County Surveyor an office of record," approved March 30th, 1881. The following are field notes of a resurvey of the fractional part of said Sur. No. 31, original survey granted to J. H. Stephens by virtue of Certificate No. \_\_\_\_\_ and based upon remaining evidences of original survey. Said survey is \_\_\_\_\_

No. 31 in Block No. "H", in Hall County, Texas, situated on the waters of North Pease River a tributary of the Red River, about 10 miles S. about 55 W. of the County side

Beginning at the N.W. Cr. of Sur. No. 30, said Blk "H," a point in the E.B.L. of sur. No 24, said Blk "H," Thence N. with the E.B.L. of sur. nos. 24 & 25, said Blk "H," at 1654 vs. the Com. E. Cr. of said sur. nos. 24 & 25, at 2978 vs. the N.W. Cr. of this sur., a point in the E.B.L. of said sur. No. 25, also the S.W. Cr. of ~~sur. No. 32~~ <sup>sur. No. 27 and</sup> said Blk. "H," Thence E. 1114.7 vs. with the S.B.L. of said sur. no. 32 to its point of intersection with the W.B.L. of sur. no. 196, Blk "H," B.S. & F. Thence S. 0° 27' W. 892.8 vs. with the W.B.L. of said sur. no. 196, to its S.W. Cr. a pipe marked S-W-196-B-H. Thence S 89° 23' E. 106.9 vs. with the S.B.L. of said sur. no. 196, to the N.W. Cr. of sur. no. 36, said Blk. H. J. H. Stephens. Thence S. with the W.B.L. of sur. nos 36 & 35, of said Stephens, at 1242 vs. the com. W. Cr.

\* Surveyor will here insert the word "whole" or "part," as the case may be.



of sur. nos. 35 & 36, said Stephens, at 2084 vs the  
S. E. C. of this sur., also the N. E. C. of sur. no. 30,  
said Stephens. Thence W. 1212 vs, with the N.  
B. L of said sur. no. 30

to the place of beginning.

Bearings marked

X

Surveyed the 16 day of June 1911

F. J. Mills  
G. J. Taylor

Chain  
Carriers.

I, Geo. H. Chipman, Deput. Surveyor of Hall

County, do hereby certify that the foregoing Survey was made in the field according to law, and that the  
limits, boundaries and corners, with the marks, natural and artificial, are truly described in the foregoing  
Plat and Field Notes.

Geo. H. Chipman, Deputy  
Surveyor of Hall County, Texas.

I, W. A. Thompson, County Surveyor of Hall

County, do hereby certify, that I have examined the foregoing Plat and Field Notes, and find them correct,  
and that they are recorded in my office, in Book No. 1 Pt. Page 203

W. A. Thompson

Surveyor of Hall County, Texas.

J. H. Stephens

Sur. No. 31

FIELD NOTES OF A SURVEY

MADE FOR

W. E. Hughes

CHAPTER LXVI.

AN ACT MAKING THE OFFICE OF COUNTY SURVEYOR  
AN OFFICE OF RECORD.

SECTION 1. Be it enacted by the Legislature of the State  
of Texas, That the Surveyors of the several counties of this  
State shall record in a well bound book all the Surveys in  
the County or district for which he was elected, with the  
plats thereof, that he may make, whether private or official,  
and that such record shall be open to the inspection of the  
public; and for which service the Surveyor may charge, in  
addition to the fees now allowed by law for field work,  
twenty cents per hundred words for such record.

SEC. 2. Certified copies of such record, under the official  
signature of the County Surveyor, may be used in evidence  
in any of the Courts of this State.

SEC. 3. The Commissioners' Courts are herewith re-  
quired to furnish the County Surveyors of their respective  
Counties, on the requisition of such Surveyors, a book or  
books of sufficient capacity to contain a record of all the  
Surveys provided for in this Act.

Approved March 30, A. D. 1881.

Takes effect ninety days after adjournment.



68 11/11

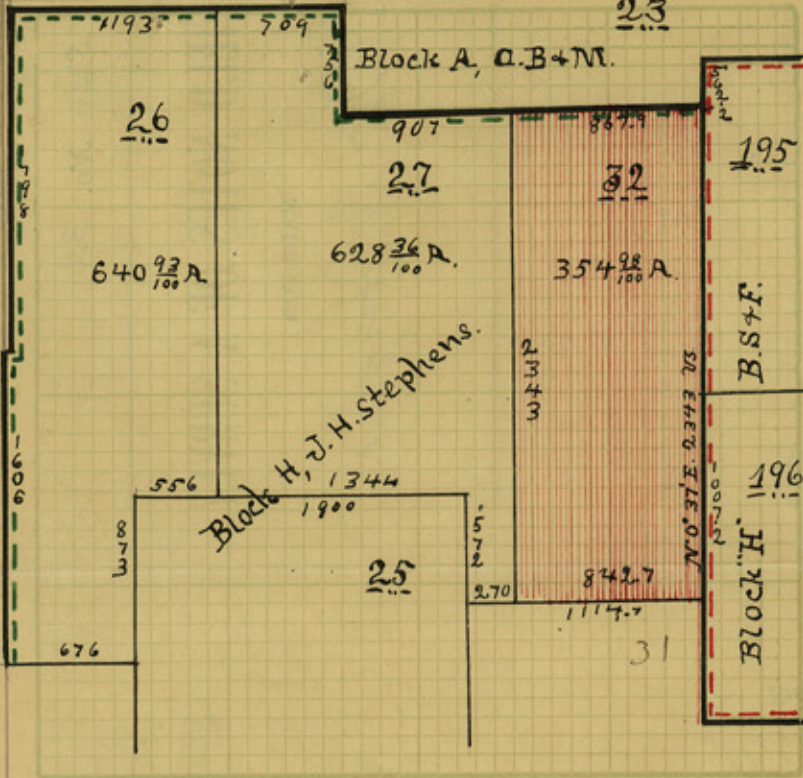

SURVEY No. 32

THE STATE OF TEXAS,

Hall County.

FIELD NOTES of <sup>355</sup>~~354~~ acres of land made for W. E. Hughes

in accordance with an Act of the Legislature of Texas, entitled "An Act making the office of County Surveyor an office of record," approved March 30th, 1881. The following are field notes

of a resurvey of the fractional part of said Sur. No. 32, original survey granted to J. H. Stephens, by virtue of Certificate No. \_\_\_\_\_

and based upon remaining evidences of original survey. Said survey is \_\_\_\_\_

SCALE, 1000 Varas per inch.  
Variation 10° 51' E

No. 32 in Block No. "H", in Hall County, Texas, situated on the waters of North Pease River a tributary of Red River, about 10 miles about 76° W of the County site.

Beginning at the N. E. Cr. of sur. no. 31, said Blk H, a point in the W. B. L. of sur. no. 196, Block H, B.S. & F. Thence N. 0° 31' E. with the W. B. L. of said sur. no. 196, <sup>and 195</sup> at 1007.2 vs. ~~is~~ N.W. Cr. <sup>196</sup>, a pipe Mead. N.W. = 196-B-H., at 2343 vs. the N. E. Cr. of this sur. whence a pipe set by Mark E. Poydole for the S. E. Cr. of sur. no. 23, Block A, A. B. & M., brs. N. 89° 58' E. 88 vs. Thence W. 867.9 vs. the most <sup>Eastern</sup> ~~North~~ <sup>Eastern</sup> N. E. Cr. of sur. no. 27, this Blk. Thence S. 2343 vs. with the E. B. L. of said sur. no. 27 to its S. E. Cr. a point in the N. B. L. of said sur. no. 31. Thence E. 842.7 vs. with the N. B. L. of said sur. no. 31,

\* Surveyor will here insert the word "whole" or "part," as the case may be.



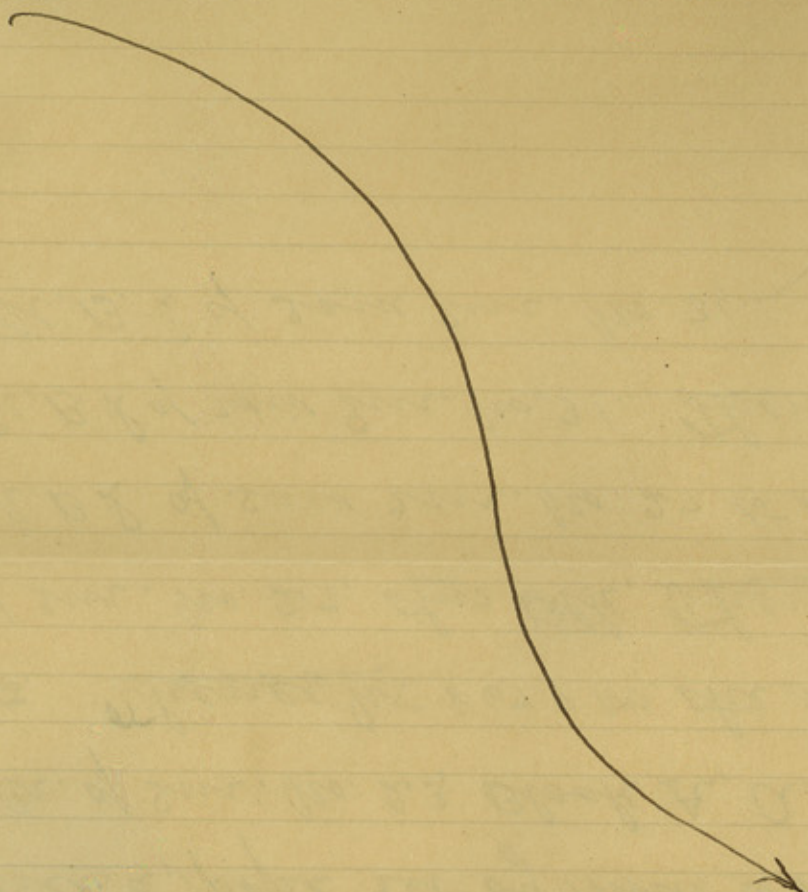

Bearings marked X to the place of beginning. Surveyed the 17 day of June 1911.

T. S. Mills  
G. J. Taylor } Chain Carriers.

I, Geo. H. Chipman, Deputy Surveyor of Hall

County, do hereby certify that the foregoing Survey was made in the field according to law, and that the limits, boundaries and corners, with the marks, natural and artificial, are truly described in the foregoing Plat and Field Notes.

Geo. H. Chipman, Deputy Surveyor of Hall County, Texas.

I, W. A. Thompson County Surveyor of Hall

County, do hereby certify, that I have examined the foregoing Plat and Field Notes, and find them correct, and that they are recorded in my office, in Book..... No. 1 Pt, Page 204

W. A. Thompson Surveyor of Hall County, Texas.

Block "H" J. H. Stephens

Surv. No. 32

FIELD NOTES OF A SURVEY

MADE FOR

W. E. Hughes

CHAPTER LXVI.

AN ACT MAKING THE OFFICE OF COUNTY SURVEYOR AN OFFICE OF RECORD.

SECTION 1. Be it enacted by the Legislature of the State of Texas, That the Surveyors of the several counties of this State shall record in a well bound book all the Surveys in the County or district for which he was elected, with the plats thereof, that he may make, whether private or official, and that such record shall be open to the inspection of the public; and for which service the Surveyor may charge, in addition to the fees now allowed by law for field work, twenty cents per hundred words for such record.

SEC. 2. Certified copies of such record, under the official signature of the County Surveyor, may be used in evidence in any of the Courts of this State.

SEC. 3. The Commissioners' Courts are herewith required to furnish the County Surveyors of their respective Counties, on the requisition of such Surveyors, a book or books of sufficient capacity to contain a record of all the Surveys provided for in this Act.

Approved March 30, A. D. 1881.

Takes effect ninety days after adjournment.







Hall Co. Sp. File # 527

9/10/17

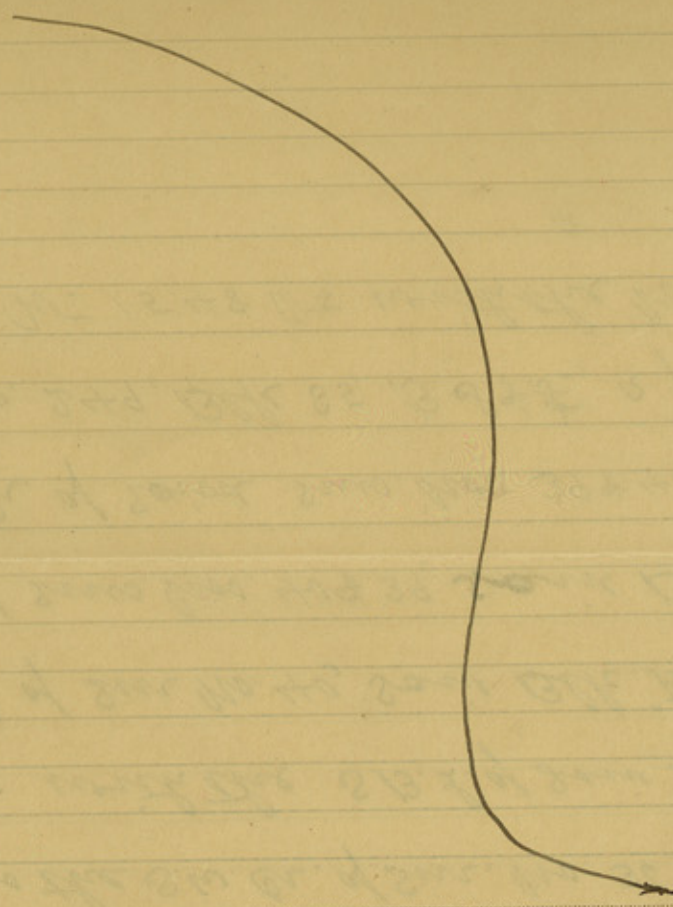

Bearings marked X Surveyed the 17<sup>th</sup> day of June 1911

T. J. Mills } Chain  
G. J. Taylor } Carriers.

I, Geo. H. Chipman Deputy Surveyor of Hall County, do hereby certify that the foregoing Survey was made in the field according to law, and that the limits, boundaries and corners, with the marks, natural and artificial, are truly described in the foregoing Plat and Field Notes.

Geo. H. Chipman Deputy  
Surveyor of Hall County, Texas.

I, W. A. Thompson County Surveyor of Hall County, do hereby certify, that I have examined the foregoing Plat and Field Notes, and find them correct, and that they are recorded in my office, in Book 1 Pr., Page 205

W. A. Thompson  
Surveyor of Hall County, Texas.

J. H. Stephens  
Sur. No. 35

FIELD NOTES OF A SURVEY

MADE FOR

W. E. Hughes

CHAPTER LXVI.

AN ACT MAKING THE OFFICE OF COUNTY SURVEYOR AN OFFICE OF RECORD.

SECTION 1. Be it enacted by the Legislature of the State of Texas, That the Surveyors of the several counties of this State shall record in a well bound book all the Surveys in the County or district for which he was elected, with the plats thereof, that he may make, whether private or official, and that such record shall be open to the inspection of the public; and for which service the Surveyor may charge, in addition to the fees now allowed by law for field work, twenty cents per hundred words for such record.

SEC. 2. Certified copies of such record, under the official signature of the County Surveyor, may be used in evidence in any of the Courts of this State.

SEC. 3. The Commissioners' Courts are herewith required to furnish the County Surveyors of their respective Counties, on the requisition of such Surveyors, a book or books of sufficient capacity to contain a record of all the Surveys provided for in this Act.

Approved March 30, A. D. 1881.

Takes effect ninety days after adjournment.



*Oct 11/11*

SURVEY No. 36

THE STATE OF TEXAS, }  
*Hall* County. }

FIELD NOTES of 337<sup>78</sup>/<sub>100</sub> acres of land made for W. E. Hughes in accordance with an Act of the Legislature of Texas, entitled "An Act making the office of County Surveyor an office of record," approved March 30th, 1881. The following are field notes of a resurvey of the fractional part of Sec 36, original survey granted to J. H. Stephens by virtue of Certificate No. \_\_\_\_\_ and based upon remaining evidences of original survey. Said survey is \_\_\_\_\_

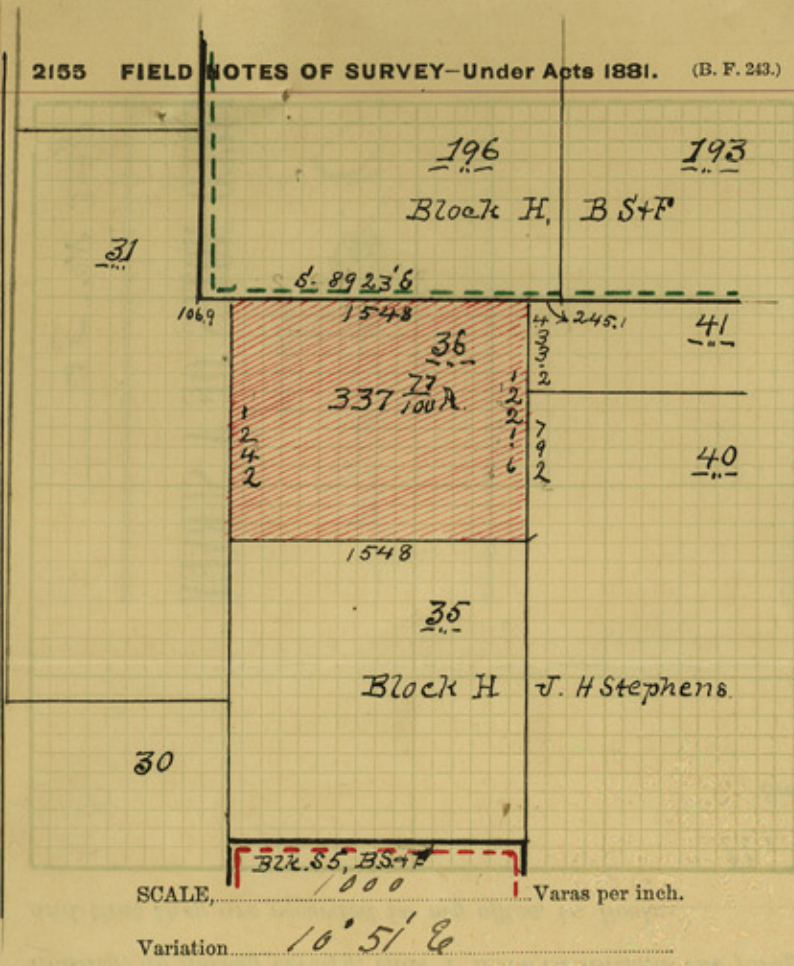

No. 36 in Block No. H, in Hall County, Texas, situated on the waters of North Pease River a tributary of Red River, about 10 miles South 52° W. of the county side.

Beginning at the N.W. Cr. of sur. No. 35, said Blk H, a point in the E.B.L. of sur. no. 31, said Blk H, thence N. 1242.00. with the E.B.L. of said 31, a point in the S.B.L. of sur. no. 196, Block H, B. S. + F. whence a pipe Mk'd. S-W-196-B-H, set for the S.W. Cr. of said sur. no. 196 by N. 89° 23' W. 106.900. Thence S. 89° 23' E. 154.800. with the S.B.L. of said sur. no. 196, the N.E. Cr. of this sur, whence a pipe Mk'd. S-W-196-B-H on its W side and S-E-196-B-H on its E side by S 89° 23' E. 245.100. This said Cr. is also the N.W. Cr. of sur. no. 41 said Stephens. Thence S. with the W.B.L. of sur. nos 41 & 40, said Stephens, at 433.200. the com. W. Cr. of said sur. nos 40 & 41, at 1221.600 the S.E. Cr. of this sur. and the N.E. Cr. of said sur. no. 35. Thence W. 154.800. with the N.B.L. of said sur. no 35

\* Surveyor will here insert the word "whole" or "part," as the case may be.







Oct 11/11

SURVEY No. 41

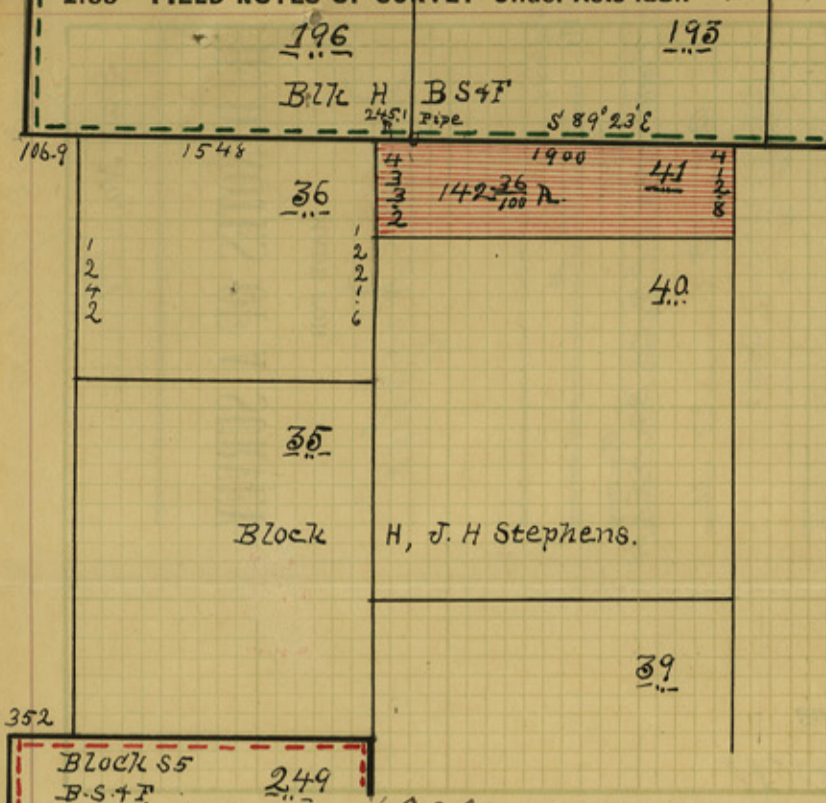

THE STATE OF TEXAS, }  
 Hall County. }  
 FIELD NOTES of  $142 \frac{26}{100}$  acres of land  
 made for W. E. Hughes  
 in accordance with an Act of the Legislature  
 of Texas, entitled "An Act making the office of  
 County Surveyor an office of record," approved  
 March 30th, 1881. The following are field notes  
 of a resurvey of the fractional part of  
said Sur. No. 41, original survey granted  
 to J. H. Stephens  
 by virtue of Certificate No. \_\_\_\_\_  
 and based upon remaining evidences of original  
 survey. Said survey is \_\_\_\_\_

Block S5  
 B.S. & F. 249  
 SCALE, 1000 Varas per inch.  
 Variation 10° 51' E.

No. 41 in Block No. H, in Hall  
 County, Texas, situated on the waters of North Pease River, a tributary  
 of Red River, about 10 miles About 52 W. of  
the county side.

Beginning at the N.W. Cr. of Sur. No. 40, said Blk.

H, a point in the E.B.L. of sur. No. 36, said Blk H.  
Thence N. 433.2 vs. with the E.B.L. of said sur. No. 36,  
to its N. E. Cr. a point in the S.B.L. of sur. No. 196, Blk H,  
B.S. & F. whence a pipe Mk'd. S-W-193-B-H. on its E.  
side and S-E-196-B-H on its W. side, set for the com.  
S. Cr. of said sur. 193 & 196, brs S 89° 23' E. 245.1 vs.  
Thence S. 89° 23' E. 1900 vs. with the S.B.L. of said sur.  
Nos 193 and 196, the N.E. Cr. of this sur., whence a pipe  
Mk'd. S-E-193-B-H, set for the S.E. Cr. of said sur. No. 193,  
brs S. 89° 23' E. 245.1 vs. Thence S. 412.8 vs. the N.E. Cr. of  
sur. No. 40, said Stephens. Thence W. 1900 vs. with  
the N.B.L. of said sur. No 40

\* Surveyor will here insert the word "whole" or "part," as the case may be.

counter 24870



991017-11

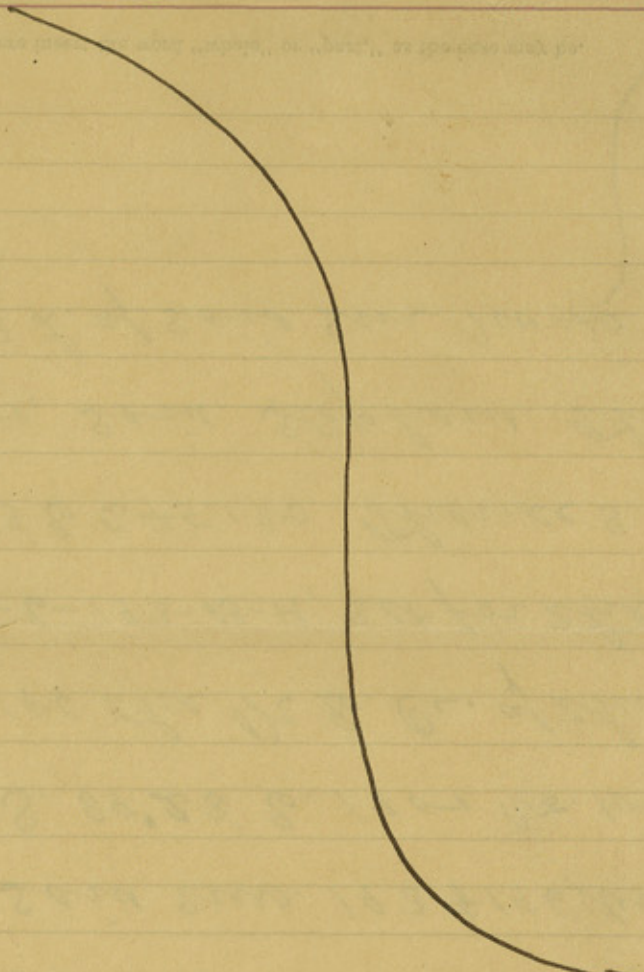

Bearings marked X Surveyed the 17 day of June 1911 to the place of beginning.

T. J. Mills } Chain  
G. F. Taylor } Carriers.

I, Geo. H. Chipman Deputy Surveyor of Hall County, do hereby certify that the foregoing Survey was made in the field according to law, and that the limits, boundaries and corners, with the marks, natural and artificial, are truly described in the foregoing Plat and Field Notes.

Geo. H. Chipman, Deputy Surveyor of Hall County, Texas.

I, W. A. Thompson County Surveyor of Hall County, do hereby certify, that I have examined the foregoing Plat and Field Notes, and find them correct, and that they are recorded in my office, in Book 1 Pr., Page 207

W. A. Thompson Surveyor of Hall County, Texas.

J. H. Stephens

Surv No. 41

FIELD NOTES OF A SURVEY

MADE FOR

W. E. Hughes

Sketch File No. 32 A

Hall County Cor. Fieldnotes DPRyCo, Blk 55 & H

Filed Oct 13 19 11

By GARRY MAURO, Com'r

CHAPTER LXVI.

AN ACT MAKING THE OFFICE OF COUNTY SURVEYOR AN OFFICE OF RECORD.

SECTION 1. Be it enacted by the Legislature of the State of Texas, That the Surveyors of the several counties of this State shall record in a well bound book all the Surveys in the County or district for which he was elected, with the plats thereof, that he may make, whether private or official, and that such record shall be open to the inspection of the public; and for which service the Surveyor may charge, in addition to the fees now allowed by law for field work, twenty cents per hundred words for such record.

Sec. 2. Certified copies of such record, under the official signature of the County Surveyor, may be used in evidence in any of the Courts of this State.

Sec. 3. The Commissioners' Courts are herewith required to furnish the County Surveyors of their respective Counties, on the requisition of such Surveyors, a book or books of sufficient capacity to contain a record of all the Surveys provided for in this Act.

Approved March 30, A. D. 1881.

Takes effect ninety days after adjournment.



W. A. THOMPSON  
COUNTY SURVEYOR  
HALL COUNTY

195

Memphis, Texas, Oct. 11 1911

Hon. J. T. Robison,  
Austin Texas.

Dear Sir,

Enclosed please find corrected  
field notes for fourteen surveys and  
\$14.00 to pay filing fees on same.

Yours respectfully,

W. A. Thompson

Made

for W. E. Hughes a/c of J. H. Stephens (8<sup>mi</sup> & 6<sup>mi</sup> in Bell, S'5 total)  
14 field notes Hall Co, surveys

RECEIVED AS STATED

\$ 14.00

OCT 14 1911

GEO. W. BEAVER  
RECEIVER

• Survey 28-29-30-31-32-35-36-41 Bell H

BK 55

4221-223-229-241 24 P. 60

4243-245 B, S & F.

RECEIVED  
REFERRED TO RECEIVER

OCT 13 1911

REMITTABLE CORRECT

M O / 4

return the \$14.00  
as no filing fees are required  
on corrected field notes

G. W. Downing



WATT CO. (B&B)  
COUNTY SURVEYOR  
M. A. THOMPSON

Counter 24873

Memphis, Texas

Hall  
10/12

Sketch  
File No. 32A  
Hall County  
Cor. Fieldnotes D P Ry Co, Blk. 55 & H  
Filed Oct 13 19 11  
By GARRY MAURO, Com'r

*[Faint handwritten notes, possibly describing survey details or corrections.]*

RECEIVED AS STATED  
1700  
OCT 14 1911

GEO. W. BEAVER

RECEIVED TO RECEIVER  
OCT 13 1911

Hall Co. Sec. File # 32A