

W. A. THOMPSON  
COUNTY SURVEYOR  
HALL COUNTY

1269

Memphis, Texas, April 10 1912

Hon. J. T. Robison,  
Austin, Texas.

Dear Sir,

Enclosed please find three "Field  
Notes of corrected surveys" for W. E. Hughes.

Please file same and oblige.

Yours respectfully,

W. A. Thompson.

RECEIVED

APR 12 1919

Referred to Map



Sketch  
File No. 33

Hall County  
Cor. Fieldnotes W.E. Hughes

Filed Apr. 12 19 12

By GARRY MAURO, Com'r

County 24875

RECEIVED  
APR 12 1912  
COUNTY CLERK

RECEIVED  
APR 12 1912  
COUNTY CLERK



THE STATE OF TEXAS, }  
Hall County. }  
Corrected

Survey No. 247

FIELD NOTES of a Survey of 640 acres of Land, made for

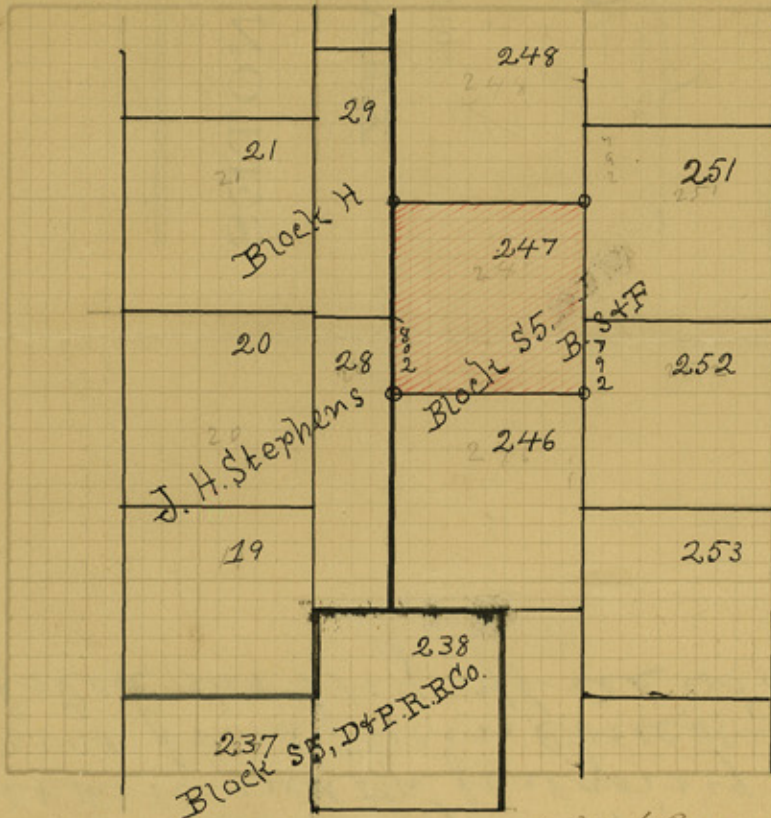

Col. W. E. Hughes  
This is a resurvey  
of this tract, which  
~~was~~ was originally  
made for Beatty, Seal  
and Foxwood by virtue  
of Certificate No. 172.  
This said survey is  
in Block S5, B. S. & F.

Scale, Varas per inch. Variation, 10° 51' E

Said Survey is No. 247 in Hall County, Texas, situated on  
the waters of North Pease River a tributary of Red River,  
about S. 18 miles from of the County City Beginning at

the N. W. Cr. of Sm. No. 246, said Block and from  
a point in the E. B. L. of Sm. No. 28, Block H, J. H.  
Stephens, as resurveyed, and 802 vs. S of its N. E. Cr.;  
for the S. W. Cr. of this survey, a pipe in a deep  
cañon, whence the vertical face of a red clay bluff  
bis. W. 3 vs. Vertical face of a red clay bluff bis. N. 9 vs.  
Thence N. 1900 vs. a pipe set and anchored  
in the ground, the N. W. Cr. of this survey  
Thence E. 1900 vs. a pipe the N. E. Cr. of this  
survey, on the W. slope of a gravelly knoll.  
Thence S. 1900 vs. a pipe the S. E. Cr. of  
this survey.  
Thence W. 1900 vs.



to the place of beginning.

Bearings marked

Surveyed April 3 1911

Jos. J. Mills } Chain  
Garland Taylor } Carriers.

I, Geo. H. Chipman Deputy Surveyor of Hall County Texas, do hereby certify that the foregoing described Survey was actually made by me on the ground, according to law, on the date and with the Chain Carriers aforesaid, duly qualified, and that all the corners, lines, boundaries and marks of the same, whether natural or artificial, are truly and correctly described and set forth in the foregoing Plat and Field Notes.

By Geo. H. Chipman Deputy, Hall County, Tex. Geo. H. Chipman Deputy Surveyor, Hall Co., Texas.

Filed for Record the 4th day of March 1912, at 11 o'clock A.M., and duly recorded the 4th day of March 1912, Book 1 Pt page 232 W. A. Thompson County Surveyor.

W. A. Thompson, County Surveyor of Hall County, Tex., do hereby certify that I have examined the foregoing Plat and Field Notes and find them correct, and that they are filed in my office as above.

W. A. Thompson County Surveyor

No. FIELD NOTES OF A SURVEY MADE FOR

W. E. Hughes

S.S.A.

9041112-7840



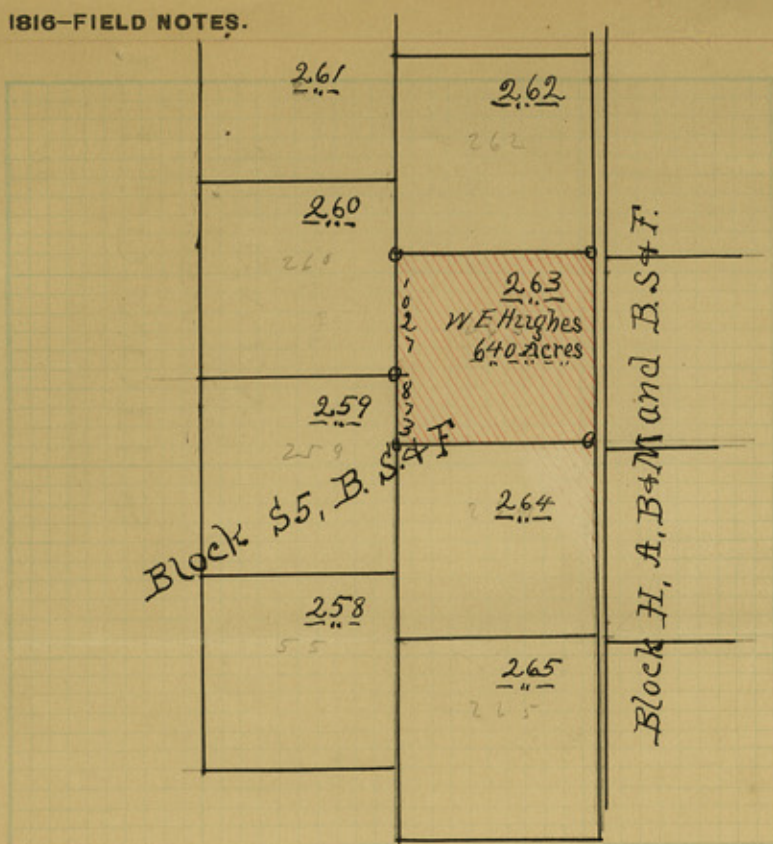

THE STATE OF TEXAS, } SURVEY  
 Hall County } No. 263.

FIELD NOTES of a Survey of Six Hundred Forty acres of Land, made for W. E. Hughes; the same being a resurvey of Survey No. 263, Block S5, B, S+F, Certificate No. 188.

SCALE..... Varas per inch  
 Variation..... 10° 51' E.

Said Survey is No. 263, in Hall County, Texas, situated on the waters of North Pease River a tributary of Red River, about 2.0 miles S. abt. 2° E of the County Site Beginning at the S.W. Cr. of Sur. No. 262, said Blk. S5, a pipe marked N.W. 263-B.S5-B, S+F on its S. E Face. Thence S. at 1027 vs. the common C. Cr. of Surveys Nos 259 and 260, said Blk S5, a pipe mka. N. E. 259-B.S5 on its SW Face; at 1900 vs. the S.W. Cr. of this Survey, a pipe mka. SW- 263-B.S5 on its N. E Face. Thence E. 1900 vs. with the N. B. L. of Sur. No. 264 to its N. E. Cr. the S. E. Cr. of this Sur. a pipe mka. S. E. -263-B, S5 on its N. W. face. Thence N. 1900 vs. the N. E. Cr. of this Sur. and the S. E. Cr. of Sur. No. 262, said Blk S5, a pipe mka N. E. 263-B.S5-B, S+F, on its S.W. face. Thence W. 1900 vs. with the S. B. L. of said Sur. No. 262



Hall Co. SB File #33

to the place of the beginning.

Bearings marked .....

Surveyed April 5, 1911 ~~x~~ J. H. Mills,  
Garland Taylor } CHAIN CARRIERS.

I, Geo. H. Chipman Deputy Surveyor  
of Hall County, Texas, do hereby certify that the foregoing described Survey was  
actually made by me on the ground, according to law, on the date and with the Chain Carriers aforesaid,  
duly qualified, and that all the corners, lines, boundaries and marks of the same, whether natural or arti-  
ficial, are truly and correctly described and set forth in the foregoing Plat and field Notes.

By Geo. H. Chipman Deputy Surveyor  
Deputy Surveyor Hall Co., Texas.

Filed for Record the 27<sup>th</sup> day of Feb. 1912, at 3 o'clock P. M., and duly  
recorded the 27 day of Feb. 1912, Book 1 Pt Page 230

W. A. Thompson SURVEYOR.

I, W. A. Thompson County Surveyor of Hall  
County, Texas, do hereby certify that I have examined  
the foregoing Plat and Field Notes and find them  
true and correct, and that I approve the same,  
and that they were filed and recorded as above.

W. A. Thompson  
County Surveyor Hall Co. Texas.

No. \_\_\_\_\_  
FIELD NOTES  
OF A  
SURVEY  
Made for  
W. E. Hughes

C-GS

Handwritten red mark



THE STATE OF TEXAS, } Survey No. 265  
 HALL COUNTY. } Block No. S5

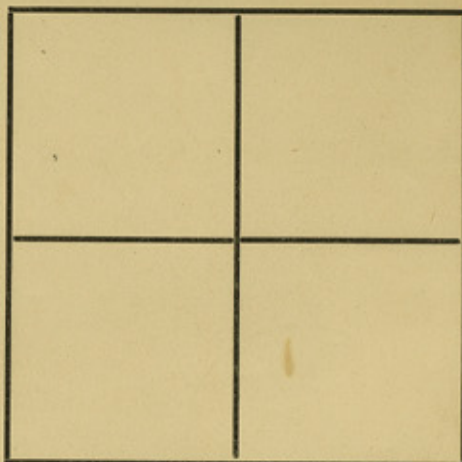

FIELD NOTES of a survey of 640 acres of land  
 made for W. E. Hughes, the same  
 by virtue of being a resurvey of sec. no 265  
 Block S5, B, S., & F. Cert. No. 189  
 dated the \_\_\_\_\_ day of \_\_\_\_\_ 189

situated in Hall County, on the waters of North

Pease River a tributary of the Red River, about Scale: 2000 vs. per inch. Variation: 10° 51' E

S 2° E about 22 miles from the County Site

and known as Survey No. 265 in Block No. S5.

Beginning at a pipe for the S. W. C. corner of Survey No. 264

said Block, S5, for the N. W. C. of this sur. a pipe mka  
 N. W. - 265 - B S5 on its S. E. face. Thence S. at 1027 vs. the  
 common E. C. of surveys nos. 257 & 258 said Blk. S5, a  
 pipe marked N. E. 257 - Blk S5 on its S. W. face, at 1900  
 vs. the S. W. C. of this sur. and the N. W. C. of sur. No. 266,  
 said Blk S5, a pipe mka SW 265 - B S5 on its N. E. face.

Thence E. 1900 vs. with the N. B. L. of said sur. No. 266  
 to its N. E. C. the S. E. C. of this sur. a pipe mka S. E. 265 -  
 B S5 - B, S. F. on its N. W. face, whence Thune's windmill  
 brs. S 83° 57' E.; a windmill brs. S 14° 9' E.; a windmill brs.  
 S 62° 17' E.; the common corner of surveys nos 59, 60, 77 and 78  
 Block H, A, B & M. and B., S. and F. brs. S. 88° 31 1/2' E. 3890 vs.

Thence N. 1900 vs. the N. E. C. of this sur. and the S. E.  
 C. of said sur. No. 264, a pipe marked N. E. - 265 - B S5.

Thence W. 1900 vs. with the S. B. L. of said sur. No.  
 264 to the place of beginning

Bearings marked \_\_\_\_\_ Surveyed April 5, 1911 189

J. J. Mills }  
 Carlene Taylor } Chain Carriers.

I, Geo. H. Chipman Deputy Surveyor of Hall County, do  
 hereby certify that the foregoing Survey was made in the Field, according to law, and that the limits, boundaries  
 and corners with the marks, natural and artificial, are truly described in the foregoing Plat and Field Notes, and  
 they are recorded in Vol. 3, Page \_\_\_\_\_, Records of Hall County.

Geo. H. Chipman  
 Deputy Surveyor, Hall County

(Over)



1  
I, W. A. Thompson, Surveyor of Hall County, Texas, do hereby certify that the foregoing Plot and Field notes have been examined by me, and that I find them true and correct, and that I approve the same, and that they are recorded in my office in Book 1 P. 231. This 27<sup>th</sup>

day of Feb. 1912.

W. A. Thompson

Surveyor of Hall County, Texas.

No. ....

FIELD NOTES

OF A

SURVEY

MADE FOR

W. E. Hughes

Sketch

File No. 33

Hall

County  
Fieldnotes W. E. Hughes

Filed Apr 12 19 12

GARRY MAURO, Com'r

By 

Surveyor,

County, Texas.