



WM. H. McDONALD  
COMMISSIONER  
GENERAL LAND OFFICE  
AUSTIN, TEXAS

20  
~~15~~  
35

Hardin Co

Office sketch of Surs,  
North of Hardin-

Counter 25175



Hardin Co.

Match

North of Hardin

of Hardin.

No date

counter 25/76



Pin N 45 1/2 W 20 S  
58 S 107  
1324 5  
Donsey  
No 8-268  
Pin 5418 197  
5528 117  
1326  
Pin 548 49 4 GP  
510 27 8 1324

(640)  
Page 43

J Landis  
No 2

J Landis  
No 4

J Landis  
No 1

J Landis  
No 5

J Houston

Page 10

Moore or Collier  
John  
Spillers or John Collier  
Houston  
Pin 10 52 27 3  
20 58 28 57 x  
22 53 18 10-  
1551  
1002  
1002

J Rogers  
Pin 135 1 SR  
Pin 83 7 7 x

1859  
2516  
West 319  
Route 3277

D M Jordan  
J Pearson

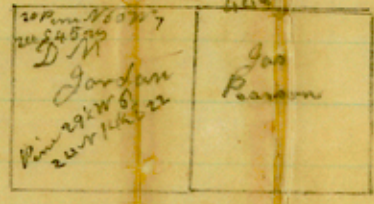

118  
Lester  
Amerson  
Dunnham

State  
1943  
289  
6 433  
1305

S 290  
6 483  
38-15 13  
1090  
1877  
1096  
950  
705  
959  
957  
No 285  
RR Co

455  
State  
No 288  
RR Co

6 420  
No 287  
6 420

1477  
2395  
1923  
1418  
1264

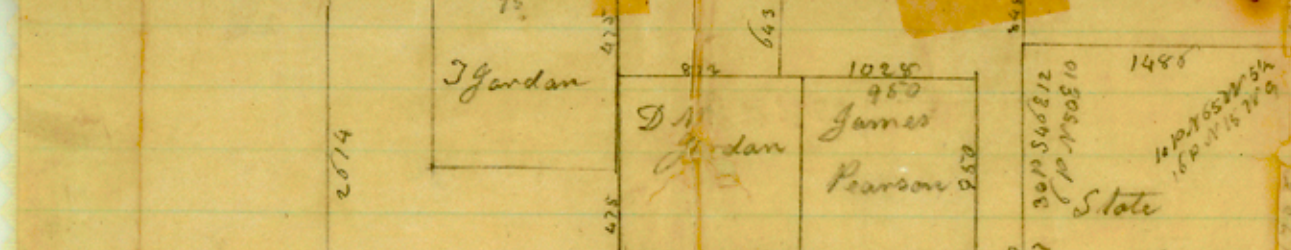

No 285  
6 434  
State  
No 286  
6 434

1513  
14 Pin 54 2 8 25  
12 " 5 8 5 8 2 6  
2497  
5168 7 x  
540 W 67  
No 280  
6 347

RR Co  
No 279  
6 347  
State  
No 280  
6 347

14 P 13 5 8 2 4  
18 P 13 5 7 5 4  
RR Co  
No 277  
6 346  
State  
No 278  
6 346

RR Co  
No 281  
6 412

6 412  
State  
No 282  
6 412

Landis  
No 5  
320

Moore Collier  
Spillers or Collier

Moore Collier  
Spillers or Collier

State  
No 282  
6 412

1591

1241  
659  
1900