

1819.22

Filed July 14, 1860
Dated June 30, 1860
D. Gugg's sketch

13-
~~18~~

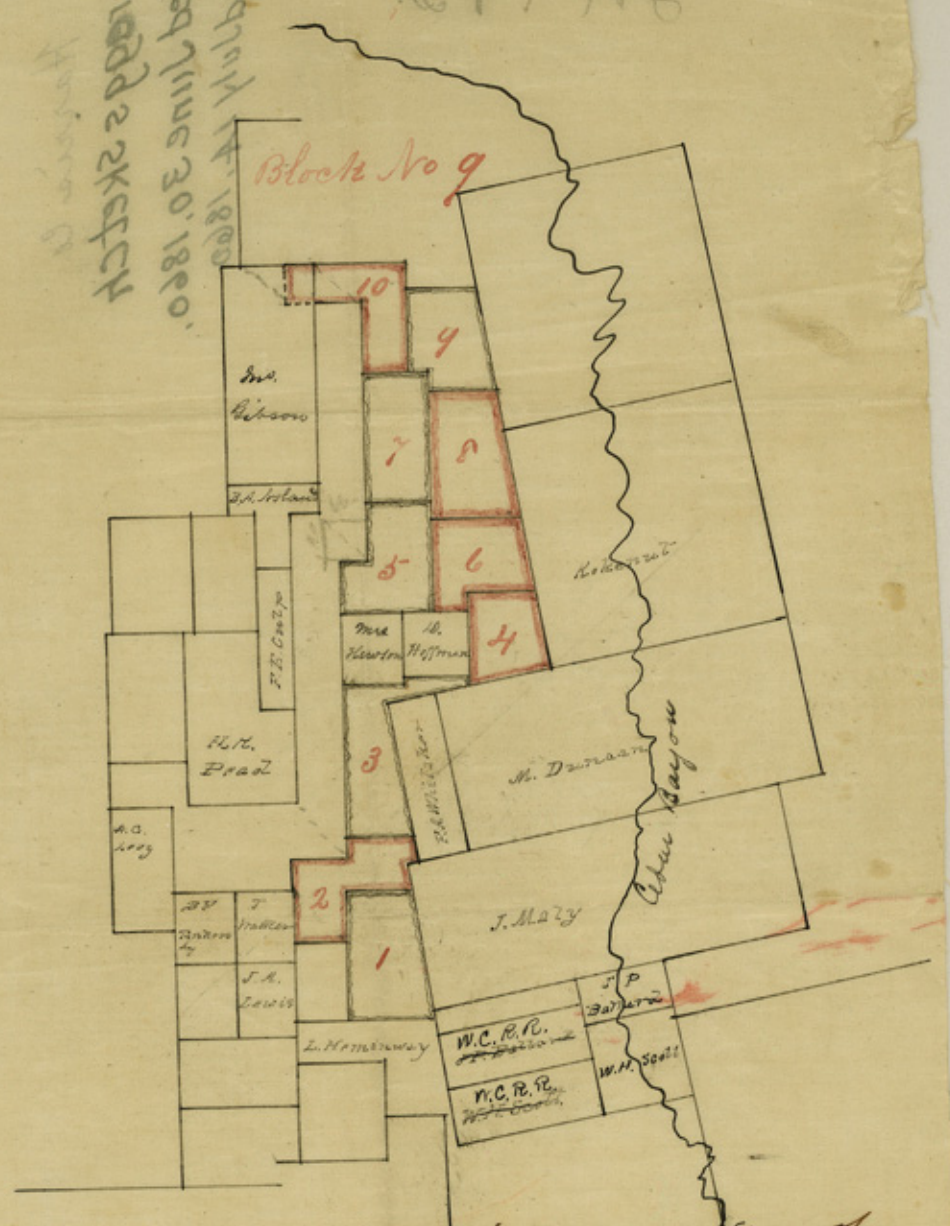

D. Gugg District Surgeon of
Harris District Certify that the
above sketch is a correct as per
actual survey of my Detach J.S. Gugg
making the Survey into Survey 110000
farther South and East than
represented on the map in your
office Houston June 30th 1860
D. Gugg,
District Surgeon
J. H. D.

Filed July 14/60 C.W. Puffer.

counter 25357

13^u ~~16~~

Harris Co
D Greggs sketch
Dated June 30, 1860.
Filed July 14, 1860

S.A. 13.

100 ft
100 ft
100 ft
100 ft
100 ft



Harris Co
 D Greggs sketch
 Dated June 30, 1860.
 Filed July 14, 1860
 Harris Co
 D Greggs sketch
 Dated June 30, 1860.
 Filed July 14, 1860
 Harris Co
 D Greggs sketch
 Dated June 30, 1860.
 Filed July 14, 1860
 Harris Co
 D Greggs sketch
 Dated June 30, 1860.
 Filed July 14, 1860

Harris Co
 D Greggs sketch
 Dated June 30, 1860.
 Filed July 14, 1860

County 25358