

M-994

Harris Co. Sk File 88

File 994

BLACK DUCK BAY

Mc KEE PENINSULA

SHIP CHANNEL

G.M. FITZGERALD
200 ACRES

213 Ac
Land.

SPILLMAN ISLAND.

M. 994

TISAF LAND

F.P. KOLB
200 ACRES

MAP
SHOWING SURVEYS
MADE FOR G.M. FITZGERALD
F.P. KOLB, & JOHN E. ROBERTS
Sept-1913 Vol 8⁴⁵
Scale 200 Ys to Inch.

Justin Miles
COUNTY SURVEYOR

M-994

Dotted Lines show original patent on
Spillman Island.
Broken and dotted lines show meanders
of Spillman Island September 1913.

J.S. Boyles.

Counter 25555

BLACK DUCK BAY

MC KEE PENINSULA

SHIP CHANNEL

GOOSE CREEK CHANNEL
M. 1000
HOG ISLAND

SPILLMAN ISLAND
M. 994

TISAKLAND
Halt
F. P. KOLB
200 ACRES

JOHN E ROBERTS
200 ACRES
M. 1005

3 AC Land

125 AC Land

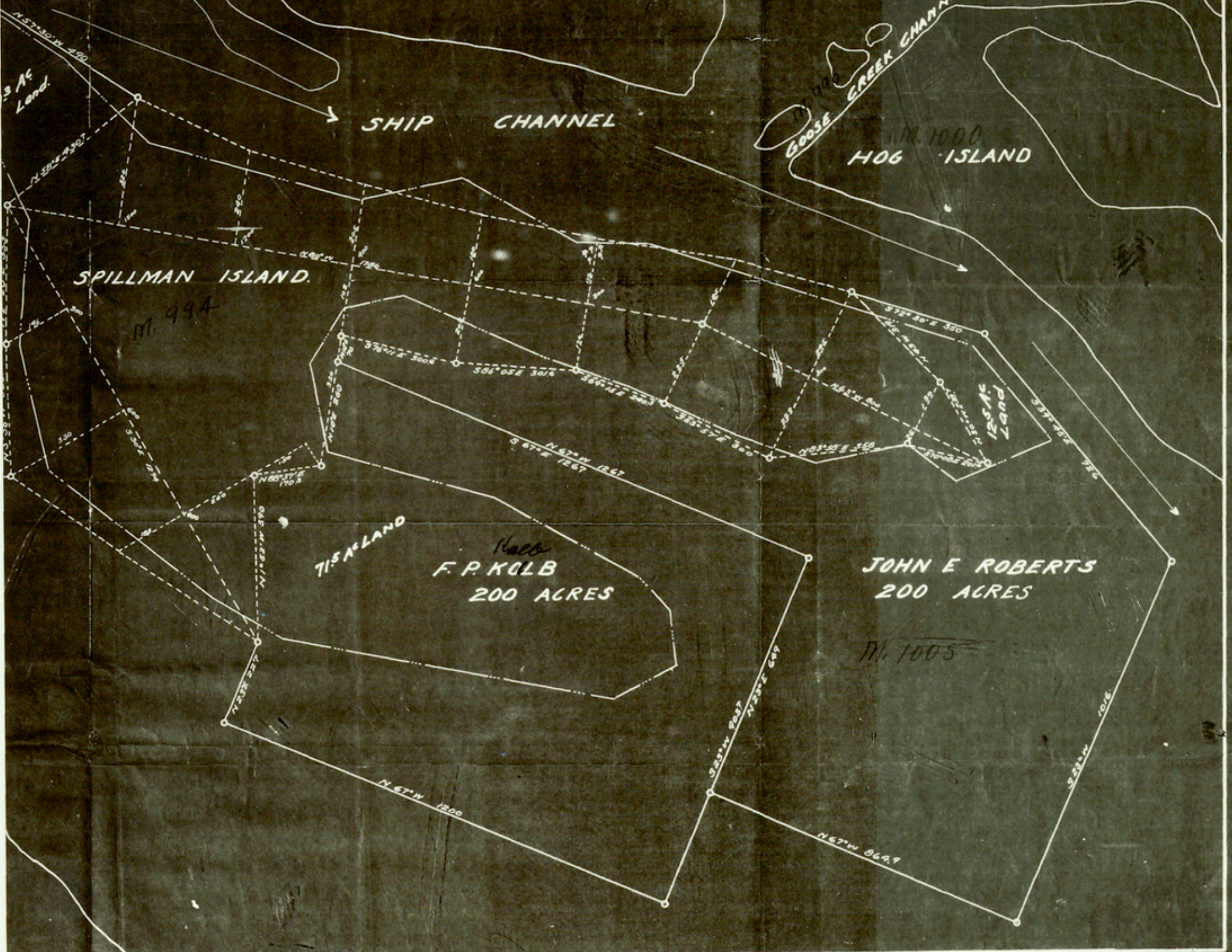

country 2557

6

M.T. 994

M. 994

Sketch

6

MF-989

W^m SCOTT LABOR.

TABBS BAY

GILLIARD

PENINSULA

JONAS

173.4 ACRES

HOG

GOOSE

CREEK BAY

ALTMONT

ISLAND

Entrance to
GOOSE CREEK
CHANNEL

MAP

JONAS ALTMAN 173.4 ACRES

OIL & GAS APPLICATION N^o 53

Laustine

COUNTY SURVEYOR.

Sept. 1913. Var. 8°45' E Scale 200 Varas to 1 inch

County 25538

25

MT 989

FILED

MAR 3 - 1914

J. T. ROBINSON, CLERK

Lee Hawkins Clerk

FILED
MAR 3 1914
J. T. ROBINSON, CLERK

counter 25559

MEYER
Counter 25540

5 1/2" Cor. Gillette
Harris Street



CORRECTED

MAP

OF THE

MEYER C. WAGNER 200 ACS.

M.F. No 86

OIL & GAS PROSPECT APPLICATION

CORRECTED JAN-1913 W 1/4 B 45 E

SCALE 200VS TO 1 IN.

J. Bayless

Deputy Surveyor Harris County.

Sta	Course	Dist	N	S	E	W
0-1	N 32° 40' E	255	218.6		137.6	
1-2	N 13° 25' E	325	316.1		75.4	
2-3	N 3° 35' W	414	413.2			25.9
3-4	N 8° 30' E	295	291.7		43.6	
4-5	N 10° 25' W	223	219.1			41.6
5-6	N 9° 15' E	158	153.9		25.8	
6-7	N 35° 35' W	350	284.6			203.7
7-8	N 71° W	326	112.6			327.1
8-9	N 39° W	207	160.9			130.2
9-10	N 33° 35' W	212	176.6			117.2
10-11	N 81° 30' W	320	47.3			316.5
11-12	N 71° 30' W	136	43.2			128.9
12-13	S 35° W	368		301.4		211.1
13-14	S 62° 37' W	1157		522.1	1027.3	1027.3
14-15	S 0° 17' W	1678		1678		
15-0	N 65° 37' E	179	73.9		162.8	
			2511.5	2511.5	2.2	

Jenny
Stone
CEDAR BAYOU

M.F. 992
M. 992
Meyer C. Wagner
M. 992

7

7

7

Comptes 25561

MF-1184

2

S. E. Mc ASHAN, 90 Acres

State of Texas,

County of Harris { Field notes of a survey of 90 acres of Sub-merged Land made for S. E. Mc Ashan on his Mineral File application No. 142, Under Section 4, Chapter 172, Act approved April 9th, 1913. Beginning at a stake at the East end of Hog Island and being the South corner of J. Altmonts 144.5 acres surveyed on M. F. No. 53.

Thence N. 60° E. 144 vs.,
Thence N. 30° W. 277 vs.,
Thence N. 64° 18' W. 67.2 vs.,
Thence North 3.7/10 vs., to C. Andersons S. W. corner of his 200 acres,
Thence S. 83° 33' E. 670 vs.,
Thence South 616.8 vs.,
Thence N. 83° 33' W. 1452.7 vs., to A. N. Fitzgerald survey,
Thence N. 33° W. 300 vs. to S. side Hog Island,
Thence S. 68° 13' E. 593 vs.,
Thence N. 80° 52' E. 311 vs.,
Thence N. 56° 42' E. 187.4 vs. to the place of beginning.

Variation 8° 45'

April 24 & 25, 1914.

Fred Eubanks
George Williford

I. Austin Miller
County Surveyor, Harris County.

I, I. Austin Miller, Surveyor of Harris County, Texas, do hereby certify that the foregoing survey was made on the water and according to law, that the limits boundaries and corners, with the marks, artificial and natural, are truly described in the foregoing Field Notes and Plat, just as I found them on the ground; and they are recorded in my office in Book L, page 152.

This 28th day of April, 1914.

I. Austin Miller
Surveyor of Harris Co. Texas.

FILED

JUL 8 1914

M. F. No. 142

ALL THIS DAY I HAVE RECEIVED IN MY OFFICE IN BOOK L, PAGE 152, THE FIELD NOTES AND PLAT OF A SURVEY OF 90 ACRES OF SUB-MERGED LAND MADE FOR S. E. Mc ASHAN ON HIS MINERAL FILE APPLICATION NO. 142, UNDER SECTION 4, CHAPTER 172, ACT APPROVED APRIL 9TH, 1913. BEGINNING AT A STAKE AT THE EAST END OF HOG ISLAND AND BEING THE SOUTH CORNER OF J. ALTMONT'S 144.5 ACRES SURVEYED ON M. F. NO. 53.

All this day I have received in my office in Book L, page 152, the field notes and plat of a survey of 90 acres of submerged land made for S. E. Mc Ashan on his Mineral File Application No. 142, under Section 4, Chapter 172, Act approved April 9th, 1913. Beginning at a stake at the East end of Hog Island and being the South corner of J. Altmont's 144.5 acres surveyed on M. F. No. 53.

MAY 7 8 1914

GEO. W. BEAVER RECEIVED

counter 2556

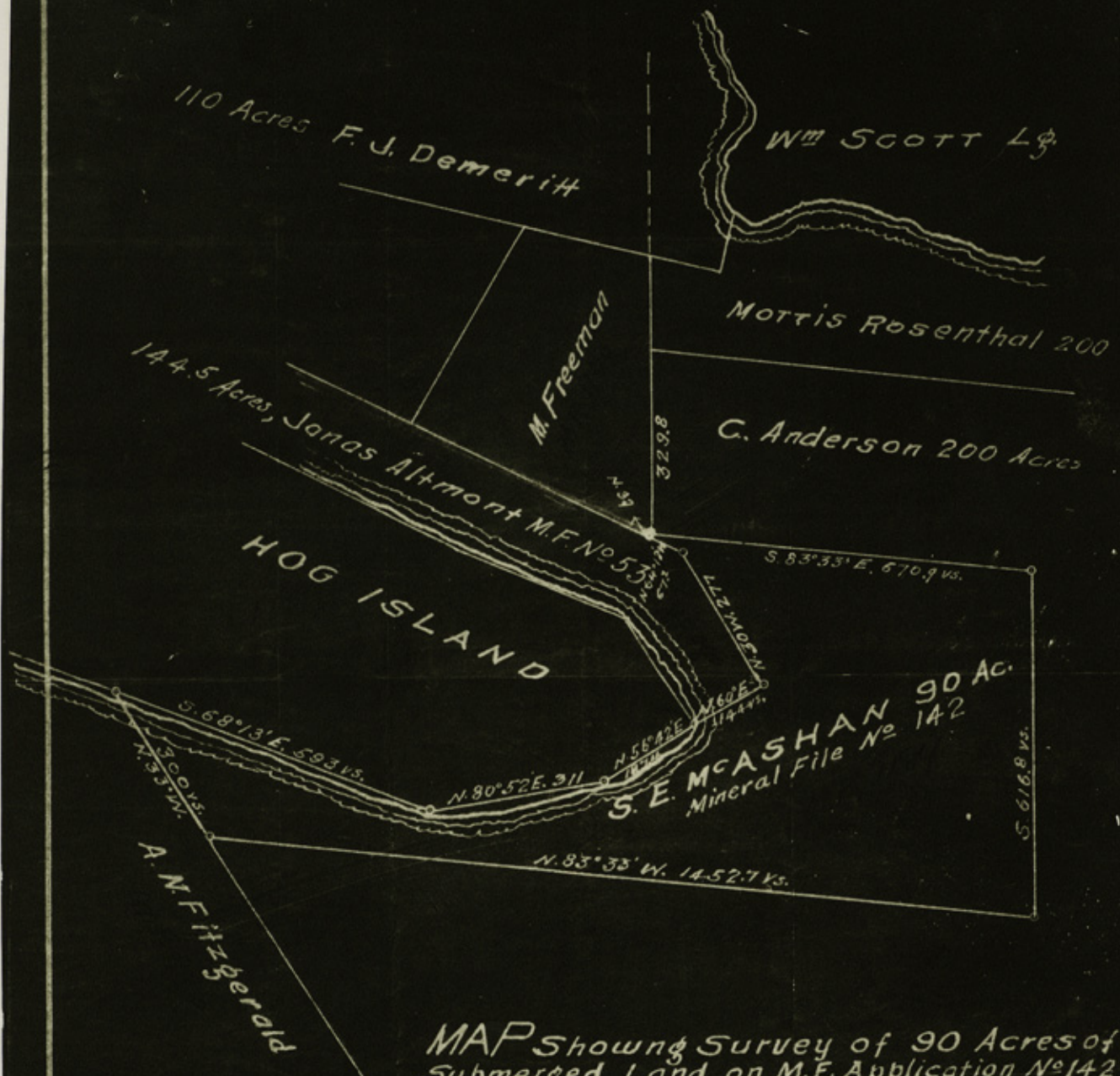

MAP Showing Survey of 90 Acres of
 Submerged Land on M.F. Application No 142
 For S. E. McASHAN
 April 1914
 Scale 1" = 200 ft.

John H. Miller
 Co. Surveyor, Harris Co.
 Counter 25563

M.F. 1184

6

MF-1110

4

STATE OF TEXAS

COUNTY OF HARRIS:

CORRECTED FIELD NOTES of a survey of 13.1 acres of land made for JONAS ALTMONT, on his Oil and Gas Prospect Application No. 138. These corrected notes are made to eliminate the Goose Creek Channel.

BEGINNING at an iron pipe, the original South West corner of the Altmont survey on his Application No. 138, calling for 22 acres;

Thence with the South line of the original survey South 45° 12' East 114 vs. to a stake, the original South East corner of the said Altmont;

Thence with the West side of the Goose Creek Channel North 43° 26' East 582.7 vs. to a stake and continuing with the West side of said channel North 48° 53' East 162.7 vs. to a 4 x 4, where the said Channel intersects the original North line of the said Altmont;

Thence with the North line, original, of the said Altmont, South 88° 52' West 166.2 vs. to a stake, the original North West corner of the said Altmont;

Thence with the original West line of said Altmont South 44° 48' West 621.5 vs. to the place of beginning.

Corrected on the ground April 27th. 1917.

Var. 8° 45' East.

J. O. Hassum
& C. Wilson
Chainmen

I, J. S. Boyles, County Surveyor, Harris County, Texas, do hereby certify that the foregoing survey and correction was made on the ground, according to law, that the limits, boundaries and corners, natural and artificial, are truly described in the foregoing field notes, just as I found them on the ground, and that they are recorded in Vol. L page 316

J. S. Boyles
County Surveyor, Harris County, Texas.

MF-1110
Corrected Field
Notes
filed May 8, 1917.
J. G. Rawison
Comm
J. G. Rawison
On MF 1290-1334-1511-1571
-1895 - 2025-2029
Correct on map according to
Sketch in MF 2024
May 8-1917
John W. Burtchett

Counter 25545

State of Texas }
 County of Harris } Corrected Field Notes of a
 survey of 22 1/2 acres made for Jonas Alltmont
 on his Oil & Gas prospect application N^o 138.
 Under Section 4, Chapter 173, Act Approved
 April 9th 1913.

Beginning at the West margin of the Goose Creek
 Channel which point is N 45° 12' W 30 1/2 from
 the most Western extremity of Hog Island.
 Thence with the West side of Goose Creek
 Channel N 44° 48' E 578 1/2^o N 86° 38' E 354 1/2^o
 S 88° 42' E 130 1/2^o N 38° 58' E 135 1/2^o. Thence with a
 Northwest line of the original survey of 177
 acres made for Jonas Alltmont on his application
 N^o 53. S 88° 52' W 620 1/2^o S 44° 48' W 621 1/2^o to the
 most Western point of the said 177 acres survey
 made for Jonas Alltmont on his application N^o 53.
 Thence with the South line of the said Alltmont
 177 acres S 45° 12' E 114 1/2 to the place of beginning
 and being all in Harris County Texas.

March 12th 1914
 Var. 8° 45' E.

George Williford }
 Fred Eubank } Chainmen
 Jack Lagarde }

I J S Boyles Deputy County Surveyor Harris
 County, do hereby certify that the foregoing survey
 was made on the ground according to law, and
 the limits boundaries and corners natural and
 artificial are truly described in the foregoing plat
 and field notes.

J S Boyles
 Deputy County Surveyor
 Harris County

I, I. Austin Miller, County Surveyor, Harris County, do hereby certify that I have examined the foregoing plot and field notes and find them correct and that they are recorded in my Office in Book 2 Page 144.

Date 3/12/1914

I. Austin Miller
County Surveyor
Harris County.

M.F. 1110

Field Notes

FILED

MAR 14 1914

J. M. [Signature]

Lee Lawford

Extends along and west of Goose Creek Channel at mouth of Goose Creek, including two small islands and nearly all of another, west of Hog Island -

Correct by original survey in same name, M.F. 989 - which was corrected on account of Goose Creek Channel - also covered by M.F. 996 - Cottonville Canal on map of Harris County 5-27-14

M.F. - These files show that they are under work.

In view of fact # 138 which the cert. filed herewith refers to M.F. # 132 - Harris et c 5-20-14 Rec'd in the Surveyors Office C. C. BAMB

114/14

County of Harris, land made for Henry S. Fox Jr., by virtue of his Application made on the 29th., day of July, 1913 and filed with the County Surveyor of Harris County on the 29th., day of July 1913, under Section 4, Chapter 173, of an Act Approved April 9th., 1913. to prospect for and develop petroleum oil or natural gas. Said land is situated about 25 miles South East from the County site.

Beginning at pipe from which the southwest corner of the William Scott Labor, a 1/2" iron bar, bears North 64° 55' East 78.61 varas distant, Thence South 49° 32' West 630.46 varas, across the North edge of a marsh known as Gilliard Peninsula, to a stake at the head of a small arm of the bay, Thence following the south side of the said marsh South 70° 35' East 89.23 varas to a stake, Thence South 77° 02' East 72.54 varas to a stake, Thence North 78° 58' East 88.38 varas to a stake, Thence North 62° 07' East 171.53 varas to a stake, Thence South 70° 32' East 50.40 varas to a stake, Thence East side of a small slough, Thence South 56° 10' East 248.23 varas to a stake, Thence South 63° 40' East 245.12 varas to a stake, Thence South 50° 02' East 283.60 varas to a stake in a shell bank on the South east point of the Peninsula known as Gilliard Peninsula, Thence continuing with the meanders of the East and Northeast side of the said peninsula or marsh, North 57° 04' East 55.97 varas to a stake, Thence North 33° 04' East 35.04 varas to a stake, Thence North 21° 42' East 63.20 varas to a stake, Thence North 18° 59' East 88.68 varas to a stake, Thence North 19° 37' West 104.39 varas to a stake, Thence North 49° 18' West 156.98 varas to a stake, Thence North 55° 09' West 98.50 varas to a stake, Thence North 67° 45' West 236.46 varas to a stake, Thence North 49° 51' West 255.97 varas to a stake, Thence North 34° 01' West 136.45 varas to the place of beginning Magnetic variation used 8° 45' East, Surveyed July 1913. George Williford and J.H. Lagarde Chain carriers.

I, J.S. Boyles Deputy County Surveyor of Harris County, Texas, do hereby certify that the foregoing survey was made by me on the ground, and according to law, that the limits, boundaries and corners, with the marks natural and artificial are truly described in the foregoing plat and field notes, just as I found them on the ground. Blue print attached. This 31 day of July 1913.

J.S. Boyles
Deputy Surveyor Harris County Texas

I, I. Austin Miller, surveyor of Harris County, Texas, do hereby certify that I have examined the foregoing Plat and Field Notes and find them correct, and that they are recorded in my office in Book L, page 105.

I. Austin Miller
COUNTY SURVEYOR HARRIS COUNTY TEXAS.

A No fail & Close - an
Calculative endorsement -
Cover "Gilliard Peninsula"
which appears to be part of
a marshy accretion to the
main land - W-Scott Logue -
Titled Aug. 19/24 - Vol. 2 - pp. 1520.
Also covered by M.F. 993,
H.O. Jones - also cover.
S.F. 10940 - 11-18-13
A.C. Clark

RECEIVED
SEP 25 1913

MF-983

RECEIVED AS STATED
100
SEP 25 1913
GEO. W. BEAVER
RECEIVER

BOOK L, PAGE 105
and find them correct, and that they are recorded in my office in Book L, page 105, and that they are recorded in my office in Book L, page 105.

and find them correct, and that they are recorded in my office in Book L, page 105, and that they are recorded in my office in Book L, page 105.

and find them correct, and that they are recorded in my office in Book L, page 105, and that they are recorded in my office in Book L, page 105.

and find them correct, and that they are recorded in my office in Book L, page 105, and that they are recorded in my office in Book L, page 105.

and find them correct, and that they are recorded in my office in Book L, page 105, and that they are recorded in my office in Book L, page 105.

and find them correct, and that they are recorded in my office in Book L, page 105, and that they are recorded in my office in Book L, page 105.

and find them correct, and that they are recorded in my office in Book L, page 105, and that they are recorded in my office in Book L, page 105.

MF 983
Field Notes
FILED
SEP 25 1913
I. AUSTIN MILLER, Surveyor

Counter 25568

W^m SCOTT LABOR.

W^m SCOTT LEAGUE

STATION	COURSE	DISTAN
1-2	S 68° 12' W	630.46
2-3	S 70° 35' E	89.23
3-4	S 77° 02' E	72.54
4-5	N 78° 58' E	60.38
5-6	N 62° 07' E	171.53
6-7	S 70° 52' E	50.40
7-8	S 34° 10' E	248.25
8-9	S 63° 40' E	245.12
9-10	S 50° 07' E	208.60
10-11	N 57° 04' E	55.97
11-12	N 53° 08' E	36.09
12-13	N 21° 41' E	63.70
13-14	N 18° 54' E	88.68
14-15	N 19° 37' N	104.59
15-16	N 44° 18' N	156.98
16-17	N 55° 09' N	93.50
17-18	N 67° 45' W	236.46
18-19	N 69° 51' W	245.97
19-1	N 34° 01' W	136.45

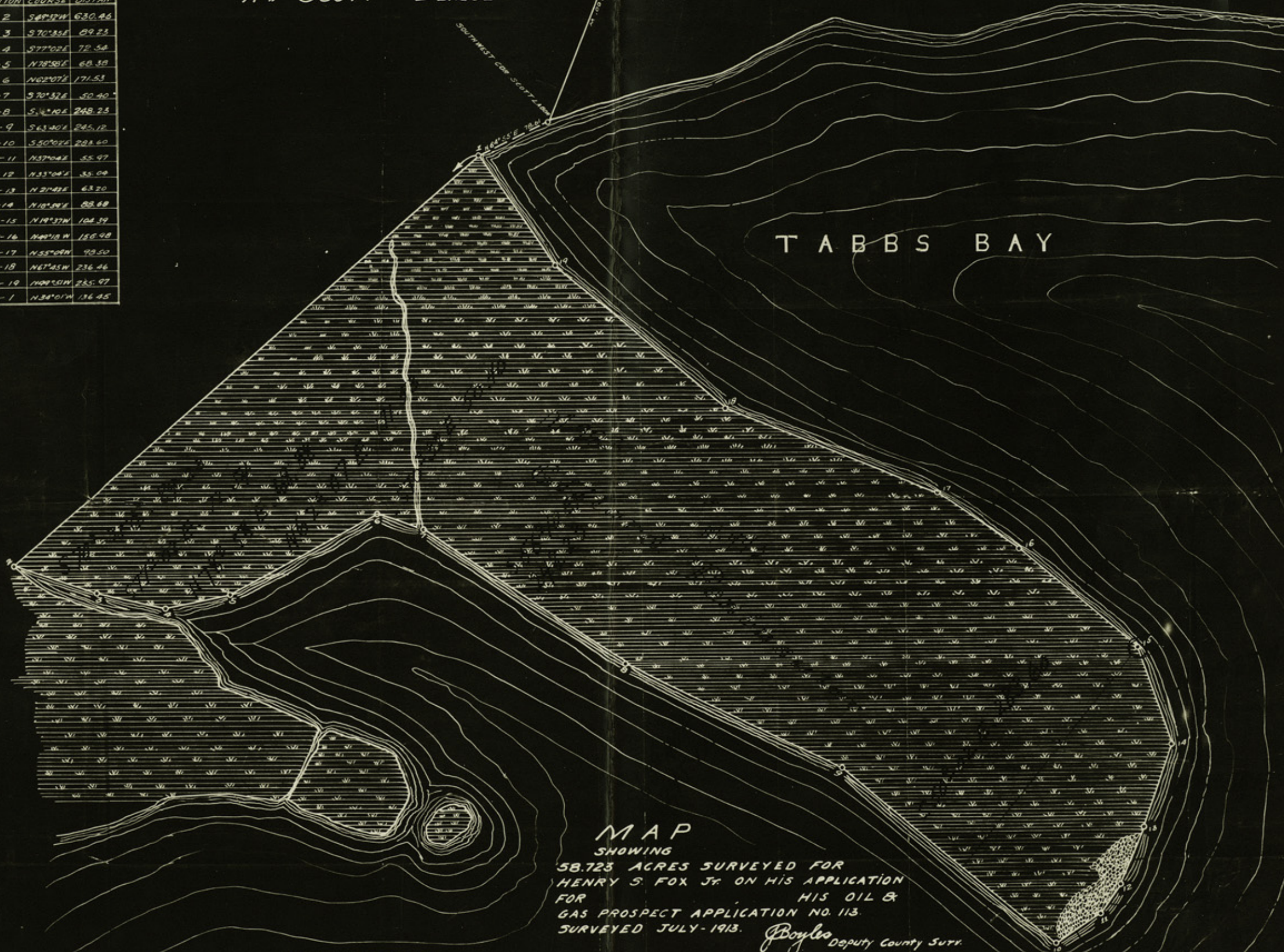

MAP
 SHOWING
 58.723 ACRES SURVEYED FOR
 HENRY S. FOX JR. ON HIS APPLICATION
 FOR HIS OIL &
 GAS PROSPECT APPLICATION NO. 113.
 SURVEYED JULY-1913.

J. Boyle Deputy County Surv.

County Surveyor, Morris County, Texas

MAG. VAR. 8° 45' EAST.
 SCALE 80 YARDS TO 1 INCH

Counter 255189

79982. ³²
~~Handwritten~~
Sketch
filed 9/25/1913.
J. J. Robinson
Tom
Jastulchus
10/27/1914.

18 # 31

counter 25570

MP-988

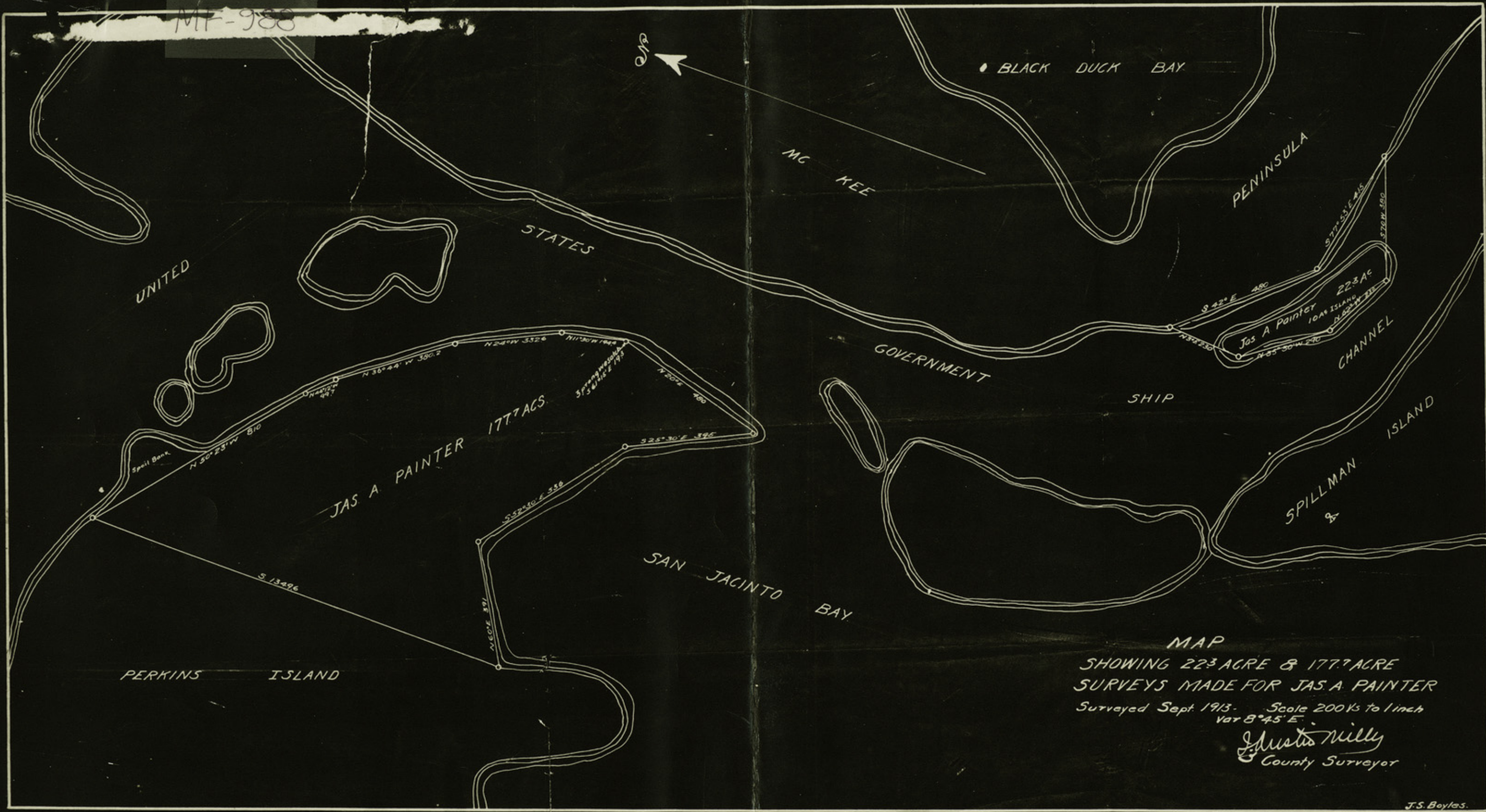

MAP
 SHOWING 223 ACRE & 177.7 ACRE
 SURVEYS MADE FOR JAS. A. PAINTER
 Surveyed Sept. 1913. Scale 200 ft. to 1 inch
 Var 8° 45' E.
Justin Willy
 County Surveyor

J.S. Boyles.

Counter 25571

M.F.988

2 1/2

M.F.988

Sketch

filed 10/6/13

J.H. Walker
acty comm

Jas. H. Walker
11/21/16



counter 25572

State of Texas:

County of Harris:

M-988

2

Field Notes of Two tracts, aggregating 200 acres, made for Jas. A. Painter under his Oil and Gas Prospect Application on Unsurveyed Lands, Under Section 4, Chapter 173, Act Approved April 9th, 1913. Application No. 105.

(1) Field notes of an island and shallow water located along the Ship Channel on the North side opposite the West end of Spillman Island.

Beginning at a stake on McKee Peninsula on the West shore of the same and directly opposite the pass at the North or Northwest end of Spillman Island;

Thence following the meanders of the shore line of the said McKee Peninsula, S. 42° E. 480 varas, S. 77° 53' E. 415 varas to a stake; Thence into the waters of the bay and across the same to a stake S. 70° W. 380 varas, on the South end of a small island; Thence with the meanders of the west side of the said small island, N. 52° W. 230 varas, N. 35° 30' W. 290 varas to a stake on the North west corner of said small island; Thence across bay N. 5° E. 230 varas to the place of beginning, containing 22.5 acres of land and water.

(2) Field Notes of 177.7 acres off the most eastern south end of Perkins Island.

Beginning at a stake from which a 3 prong wasatch tree bears S. 61-1/4° E. 19.3 varas and being on the East or Ship Channel shore of Perkins Island;

Thence with the meanders of the said Perkins Island, N. 11° 30' W. 194.4 varas, N. 24° W. 332.6 varas, N. 36° 44' W. 380.2 varas, N. 44° 12' W. 99.7 varas, N. 50° 23' W. 810 varas to a stake; Thence South across the East prong of Perkins Island 1349.6 varas to a stake on the edge of the water of San Jacinto Bay; Thence with the meanders of Perkins Island N. 60° E. 391 varas, S. 52° 30' E. 536 varas, S. 25° 30' E. 395 varas to the most Eastern South point of the said Perkins Island; Thence N. 20° E. 480 varas to the place of beginning. All this survey is land.

Surveyed Sept. 1913. Var. 8° 45' East. Geo. Williford and Fred Kubanks, Chainmen.

I, I. Austin Miller, Surveyor of Harris County, Texas, do hereby certify that the foregoing survey was made by me on the ground, and according to law; that the limits, boundaries and corners, with the marks, natural and artificial, are truly described in the foregoing Plat and Field Notes, just as I found them on the ground; and they are recorded in my office in Book L page 121.

This 30th day of Sept., 1913.

I. Austin Miller
Surveyor of Harris County, Texas.

This area needs correction
to conform to C.E. Bennett
connection - M.F. 1732
- 5778 P.P.

22.3
171.5
Total 193.8

GEO. W. BEAVER,
RECEIVER

OCT - 6 1913

RECEIVED AS STATED

RECORDS OF HARRIS COUNTY, TEXAS

1913

Original survey
Second Survey
Classified
of 17th Ave
11-19-13

M F 988

Issue Permit on 2nd tract

2nd Tract

Part of Perkins Island

at mouth of San Jacinto river

in San Jacinto Bay

Corner by S. 74, W. = Perkins

and S.F. 8743 July, 1913

otherwise O.K. - S. 74 & S.F. 8743

in sketch

1st Tract;

Covers a small island

North of Spillman Island,

which, according to the General District

Map of Harris County, and

U.S. Coast and Geodetic Chart,

appears to have been originally

a part of the same land

conveyed by the "Scott" conveyance

Vol. 2, pp. 550 - 551 Harris Co. R.

M.F. 988

Field Notes

FILED

OCT 6 - 1913

RECORDED

Corrected
made
13-17-13

ABLE TO A STAKE ON THE EDGE OF THE WATER OF THE SHIP CHANNEL...
THENCE WITH THE MEANDERS OF THE SAID PERKINS ISLAND...
N. 11° 30' W. 194.4 VARAS, N. 24° W. 332.6 VARAS, N. 36° 44' W. 380.2 VARAS,
N. 44° 12' W. 99.7 VARAS, N. 50° 23' W. 810 VARAS TO A STAKE;
THENCE SOUTH ACROSS THE EAST PRONG OF PERKINS ISLAND 1349.6
VARAS TO A STAKE ON THE EDGE OF THE WATER OF SAN JACINTO BAY;
THENCE WITH THE MEANDERS OF PERKINS ISLAND N. 60° E. 391
VARAS, S. 52° 30' E. 536 VARAS, S. 25° 30' E. 395 VARAS TO THE MOST
EASTERN SOUTH POINT OF THE SAID PERKINS ISLAND;
THENCE N. 20° E. 480 VARAS TO THE PLACE OF BEGINNING.
ALL THIS SURVEY IS LAND.

Map 1000
Title 1000

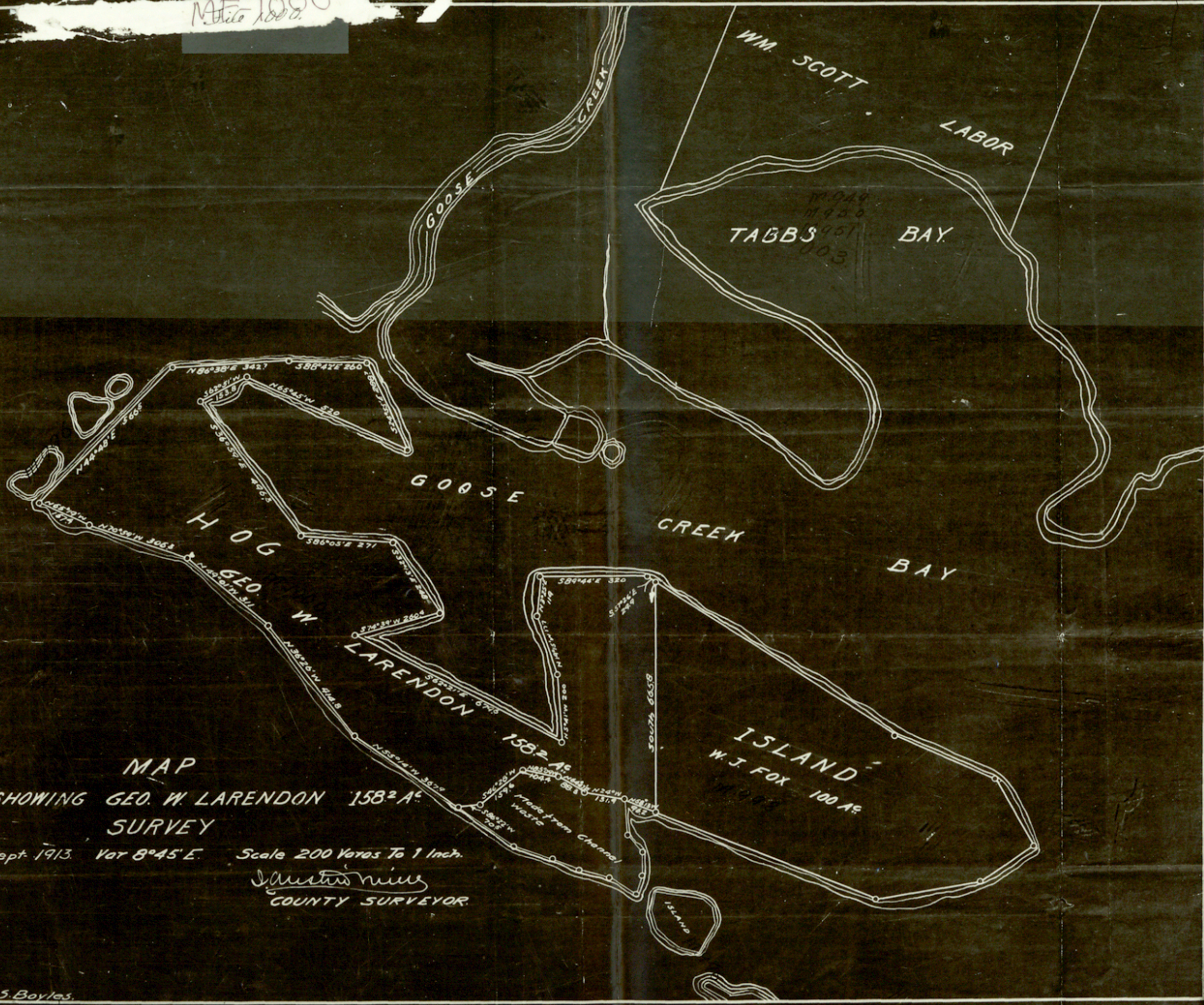

MAP
 SHOWING GEO. W. LARENDON 158.2 AC
 SURVEY

Sept. 1913. Var 8°45' E. Scale 200 Yards To 1 Inch.

Austin
 COUNTY SURVEYOR.

T.S. Boyles.

Counter 25574

8

8

M.F. 1000

Counter 2557

ME 7-1004

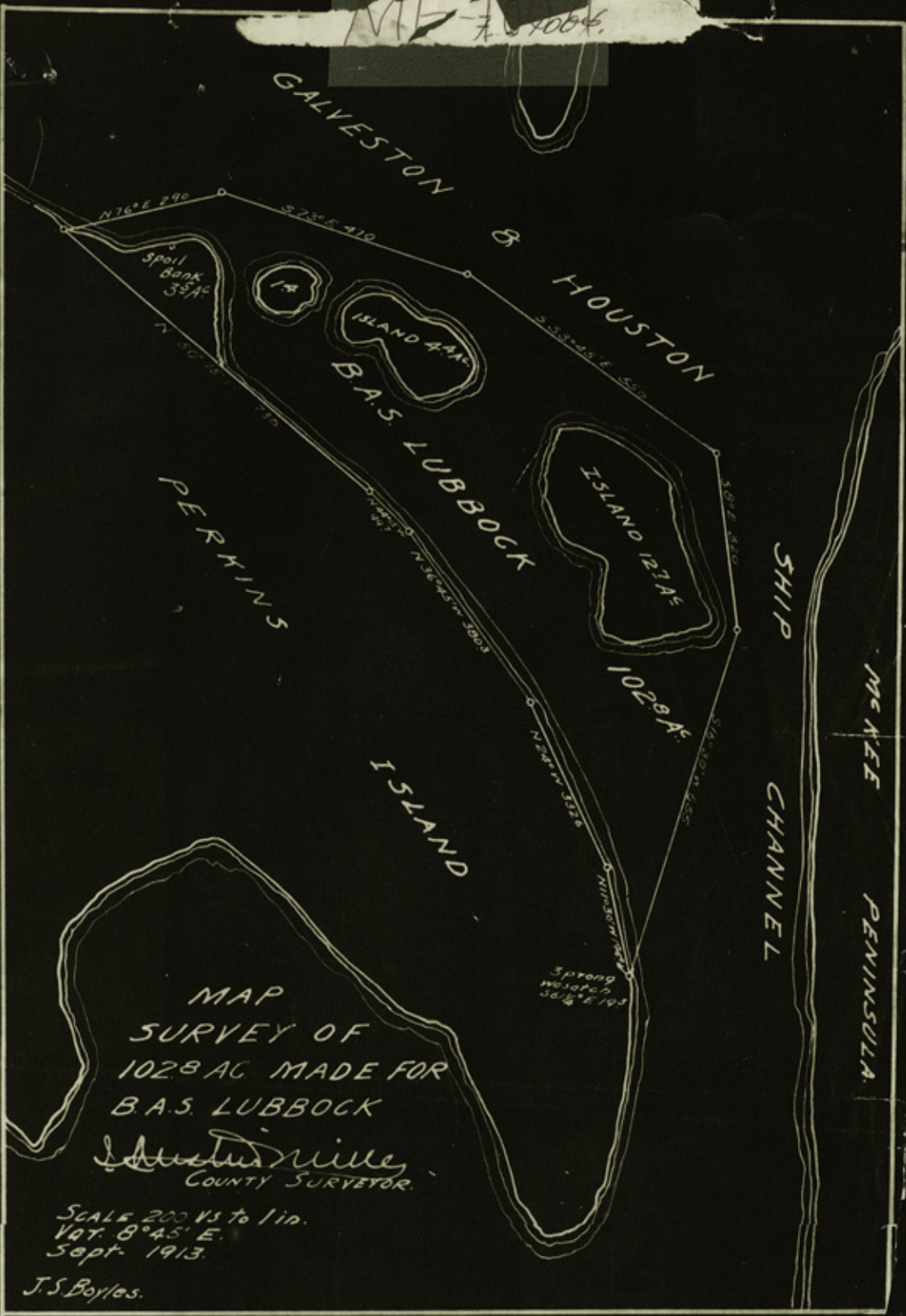

MAP
 SURVEY OF
 1028 AC MADE FOR
 B.A.S. LUBBOCK

J. S. Boyles
 COUNTY SURVEYOR.

SCALE 200 FT. TO 1 IN.
 V. 8° 45' E.
 Sept. 1913.

J. S. Boyles.

County 25574

M.F. 1004 2 1/2

Sketch
pencil 10/11/13
J. Rowson
Com
gas sketches
11/21/16

Sketch, file this
Sketch Date

Fee for copy ^{\$}1.00 Ram

counter 25572

2 1/2

MF File 998
-998

WM. SCOTT LABOR

GOOSE
CREEK

TABBS BAY

GILLIARD PENINSULA

GOOSE

CREEK

BAY

HOG

M. 1000

W. J. FOX
100 ACRES

M. 998

ISLAND

N 57° 26' W 637'

S 60° 19' E 658'

N 66° 46' W 321.7'

N 60° 52' E 311'

S 68° 11' E 7 698'

M-998

MAP

W. J. FOX 100 ACRES

OIL & GAS APPLICATION N° 115

Var 8° 45' East. Scale 200 Yards to 1 inch.

Sept. 1913

Shusterman
COUNTY SURVEYOR.

COLUMBIA 25578

8

⑤

M.F. 998

counter 25579

Map 993
file 993.3

WM SCOTT LABOR

GOOSE CREEK
Line of

TABBS BAY

Gilliard Peninsula
N.O. JONES

200 AC

GOOSE

CREEK

BAY

H O G

I S L A N D

Surveyed Sept-1913.
Var 8° 45' East
Scale 200 Yards to 1 inch.

J.S. Boyles.

MAP
SURVEY OF 88 AC.
LAND & 112 AC WATER
FOR N.O. JONES.

Shuster Miller
County Surveyor.

Number 25580

M.F. 993

M.F. 993

8

Ⓢ

counter 25581

TOPOGRAPHIC MAP OF
GOOSE CREEK OIL FIELD
SAN JACINTO BAY
HARRIS COUNTY
TEXAS

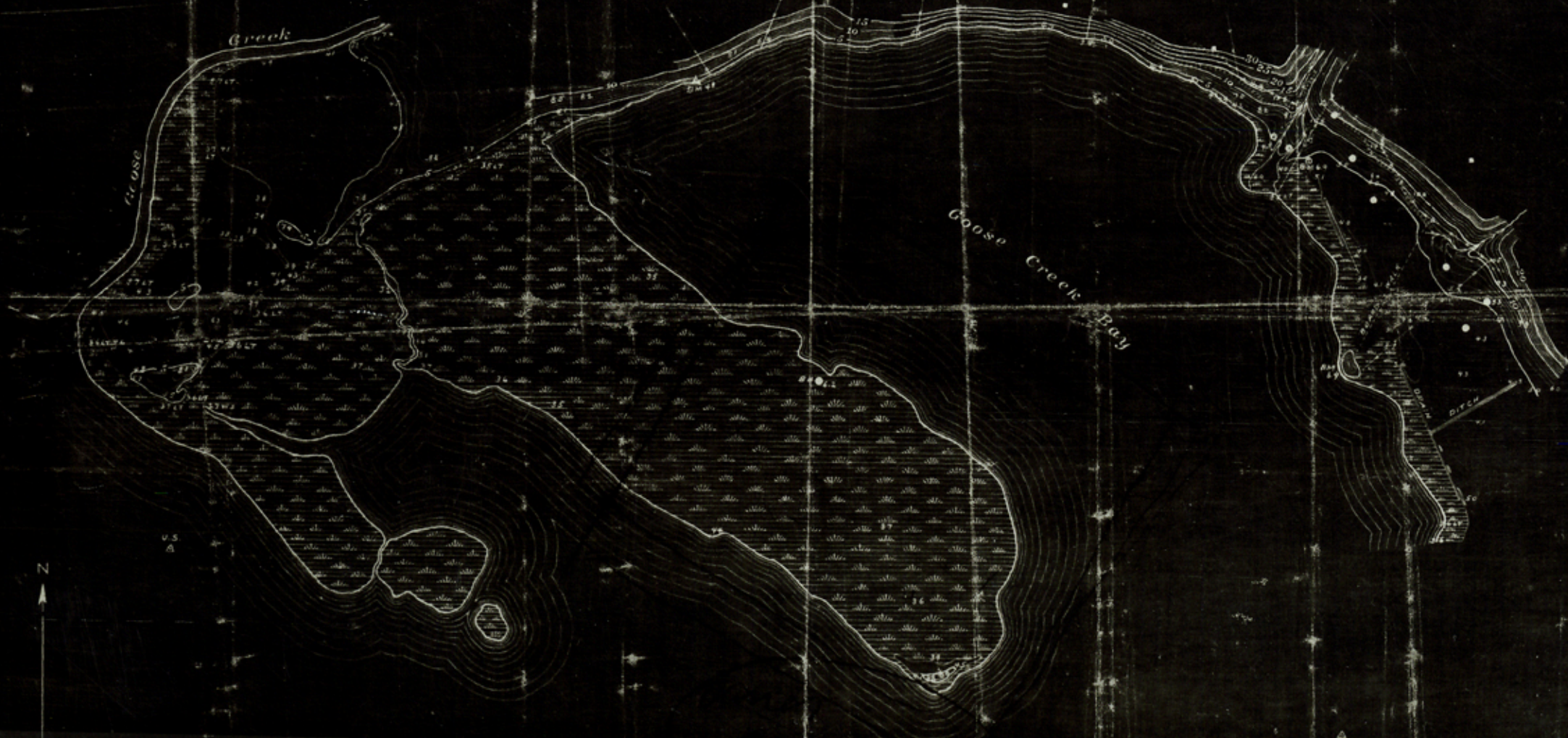

Surveyed and mapped by
Arthur A. Stiles, May 1912.
Plane Table and Stadia
method.

Scale: 1 inch = 400 feet.

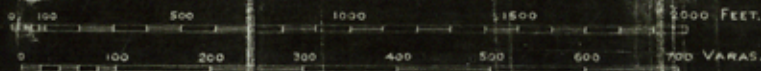

Contour interval 1 foot

LEGEND

- Oil Well Derricks
- Fences
- Houses
- Roads
- △ Triangulation Signals
- BM Benchmarks
- 22 9.3 etc Elevations
- Contours
- Salt Marsh
- Water Lines

Counter 25582

M. 993

7

7

M. 993

Counter 25588



General Land Office.

State of Texas.

Austin.

March 21, 1914.

MF-990

7

J. T. ROBISON, COMMISSIONER.
JOE WALKER, CHIEF CLERK.
J. M. NELSON, CHIEF CLERK.

Mr. Morris Rosenthal,
Houston, Texas.
Dear Sir:-

Answering yours of the 10th instant, relative to your Mineral File 990, Harris County, beg to say the field notes, which you sent here the last time, are still in conflict with the DeMerritt file. I do not think you have filed any correction here since I wrote you the last letter of February 6th. You will also find enclosed affidavit, which you will kindly execute in the event you have your field notes corrected. If you do not have your field notes corrected, of course, it is not necessary to return the affidavit executed. The last field notes filed here do not contain the names of the chain carriers. I will be glad to issue you a permit just as soon as you can get field notes here, eliminating conflict with the affidavit.

Yours truly,

Robison/T.S.N

Commissioner.

Counter 25584

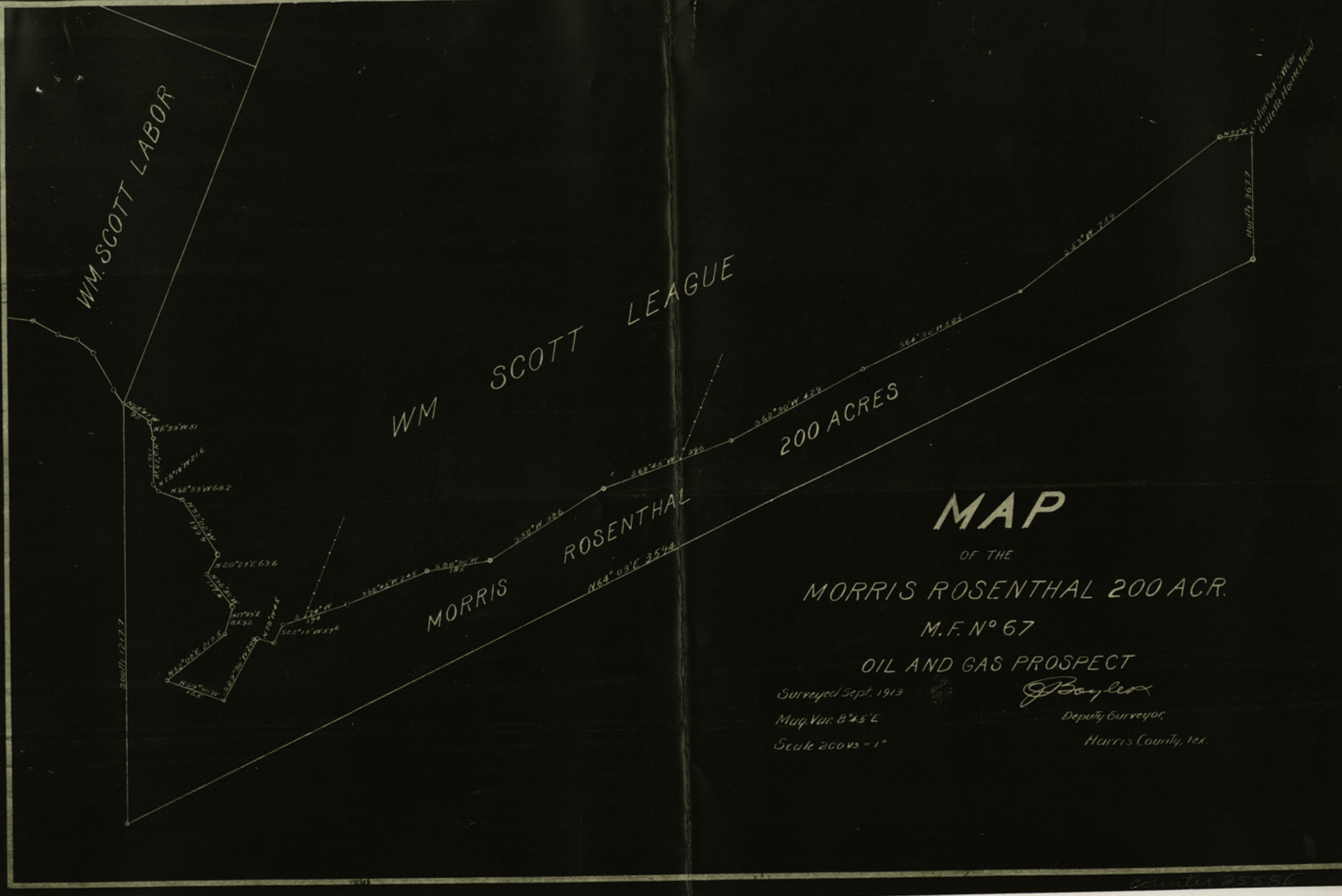

WM SCOTT LABOR

WM SCOTT LEAGUE

MORRIS ROSENTHAL

200 ACRES

MAP

OF THE
 MORRIS ROSENTHAL 200 ACR.
 M.F. N° 67

OIL AND GAS PROSPECT

Surveyed Sept. 1913
 Mag. Var. 8°45' E
 Scale 200 VS = 1"

Boyle

Deputy Surveyor,
 Harris County, Tex.

M.F. 990

6

Count 25580

MF-384

JULES HIRSCH M.F. 111
J.J. RUDWIG M.F. 78

WM. SCOTT LEAGUE

WILLIAM SCOTT LABOR

WM. SCOTT LEAGUE

GOOSE CREEK

LEE HAGER M.F. 39

HENRY'S FOX JR.
118
119

GILLIARD PENINSULA
NO. JONES M.F. 102

J. DEMERRITT

M.F. 41810

JONAS

NO. JONES M.F. 102

ALTMONT
M.F. 53

MORRIS ROSENTHAL M.F. 67

HOG

GEO. W. LARENDON 121

ISLAND
W. J. FOX M.F. 115

MULLETT ISL.
A. N. FITZGERALD

Roberts
M.F. 28

MAP
OIL LEASES GOOSE CREEK
FROM ACTUAL SURVEYS
J.S. Boyles - Dep. Surv.

counter 25587

M.F. 984

(12)

Scotts Paper
Harris Co

counter 25588



No.	Course	Dist.
1	S. 54° 07' E.	166.4
2	S. 26° 27' E.	131.8
3	S. 51° 50' E.	115.5
4	S. 24° 10' E.	178.8
5	S. 22° 00' W.	278.2
6	N. 14° 32' W.	14.2
7	N. 36° 02' W.	117.5
8	N. 31° 26' E.	63.6
9	N. 31° 16' W.	194.5
10	N. 67° 37' W.	68.2
11	N. 25° 34' W.	21.7
12	N. 00° 07' W.	155.0
13	N. 7° 35' W.	51.0
14	N. 54° 24' W.	89.3
15	N. 22° 00' E.	103.8

MAP. Showing Survey made for
 H. S. FOX, JR. HARRIS COUNTY, TEX.
 Date August 21st 1913
 Scale 1" = 100 YS.
 I. Justin Miller
 Co. Surveyor.

25589

=

App #34

M.F. 984

Harris County

(M)

Count 25570

SCOTT LABOR

WM. SCOTT LEAGUE

N
Var. 9° 46' E.

GOOSE CREEK BAY

MAP

SHOWING H.S. FOX JR. - OIL LEASES - ON GOOSE CREEK BAY,
AND LOCATION OF WELLS FROM A POINT 522° W 942' VARAS FROM
RECOGNISED N.E. CORNER WM. SCOTT LABOR. SCALE 50 VS. TO 1 IN.
SURVEY - 3/4/1914.

J.S. BOYLES. CIV. ENG.

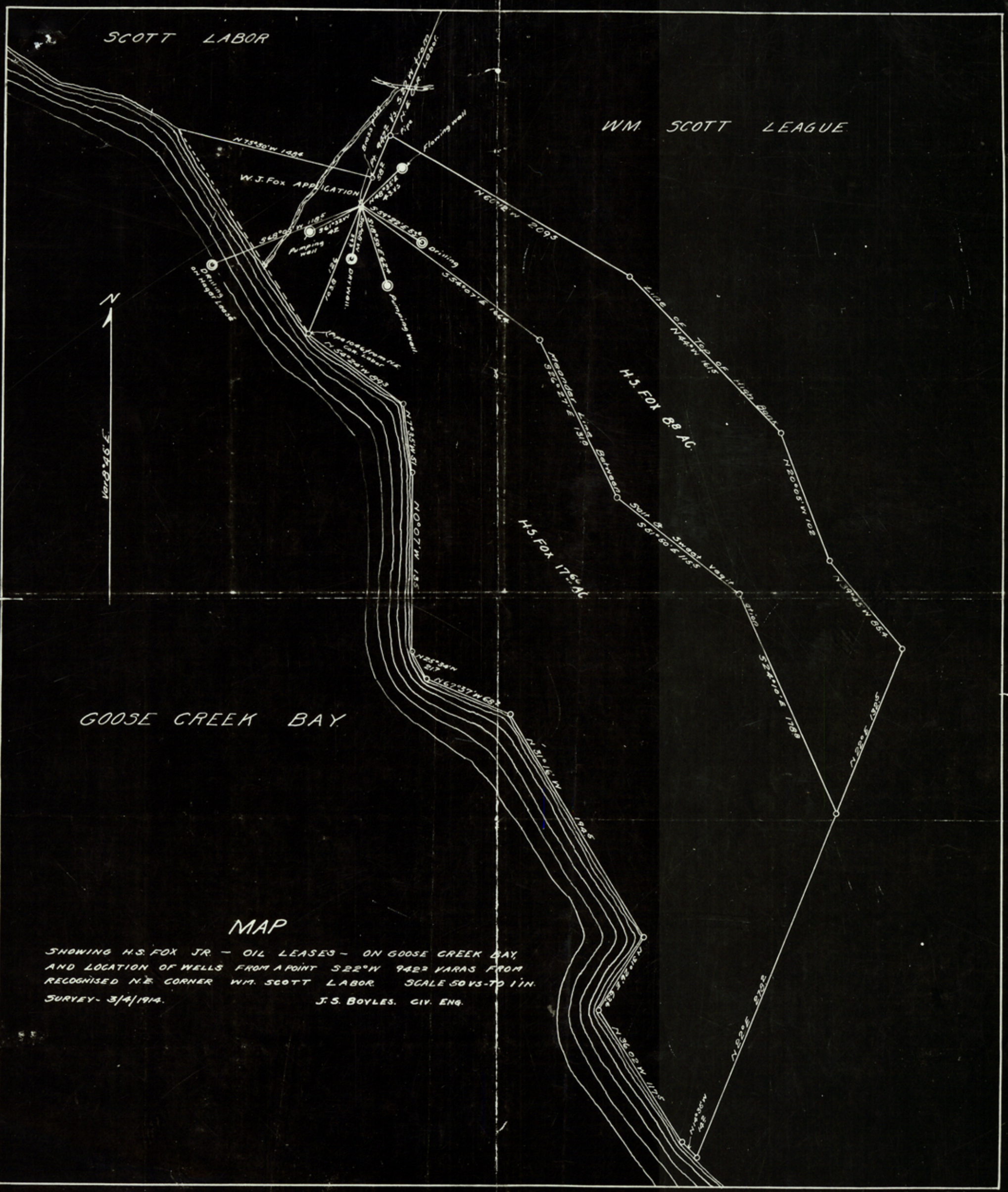

UNITED STATES

M.F. 984

13

countes 25592

MF-996
Abriol Lake File 88



County 25599

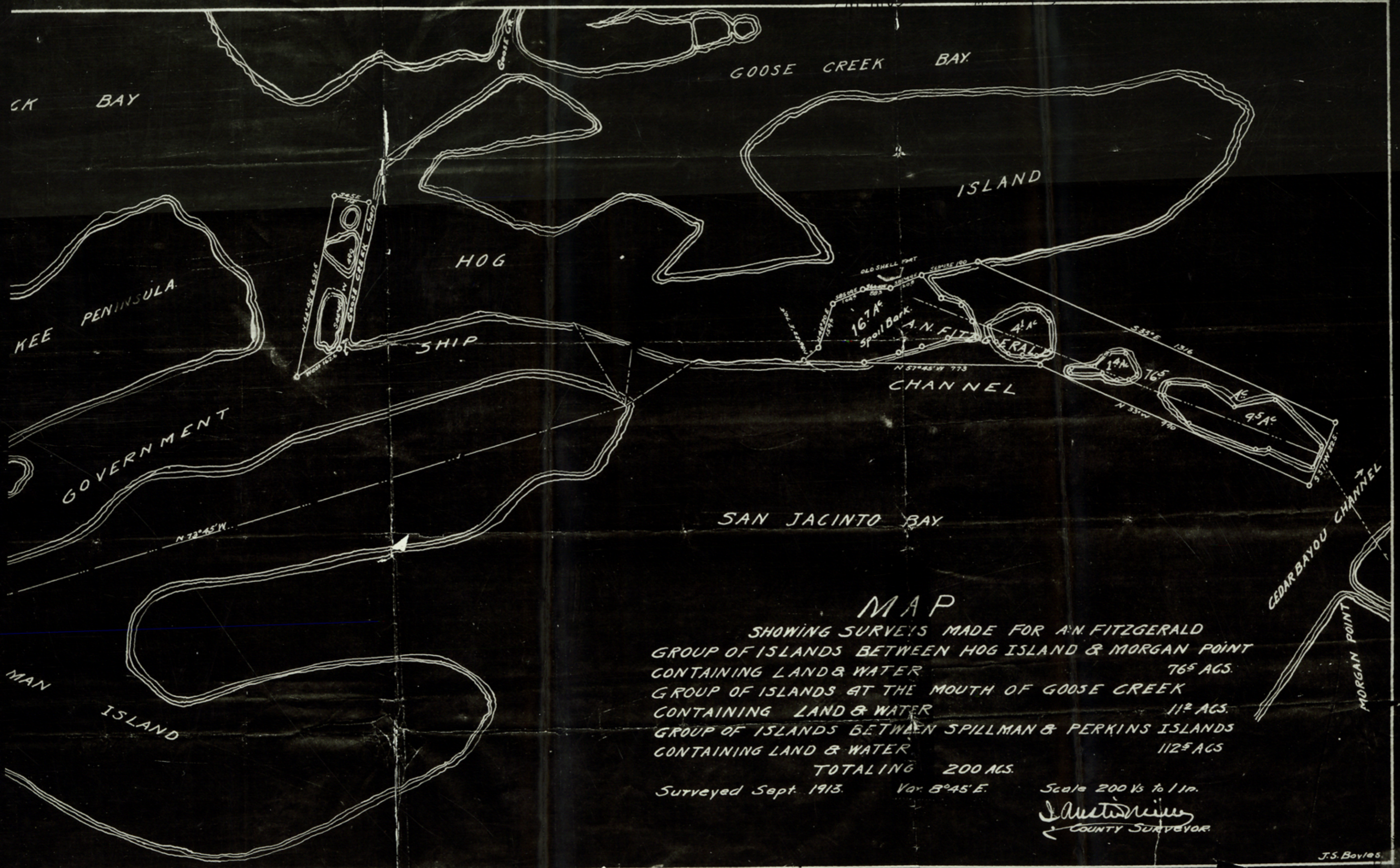

MAP

SHOWING SURVEYS MADE FOR A.N. FITZGERALD

GROUP OF ISLANDS BETWEEN HOG ISLAND & MORGAN POINT	CONTAINING LAND & WATER	765 ACs.
GROUP OF ISLANDS AT THE MOUTH OF GOOSE CREEK	CONTAINING LAND & WATER	112 ACs.
GROUP OF ISLANDS BETWEEN SPILLMAN & PERKINS ISLANDS	CONTAINING LAND & WATER	112 1/2 ACs.
TOTALING		200 ACs.

Surveyed Sept. 1913. Var. 8°45' E. Scale 200 Yds to 1 in.

J. Austin
COUNTY SURVEYOR.

ME 996

10

center
25595