

N. A. S. A.

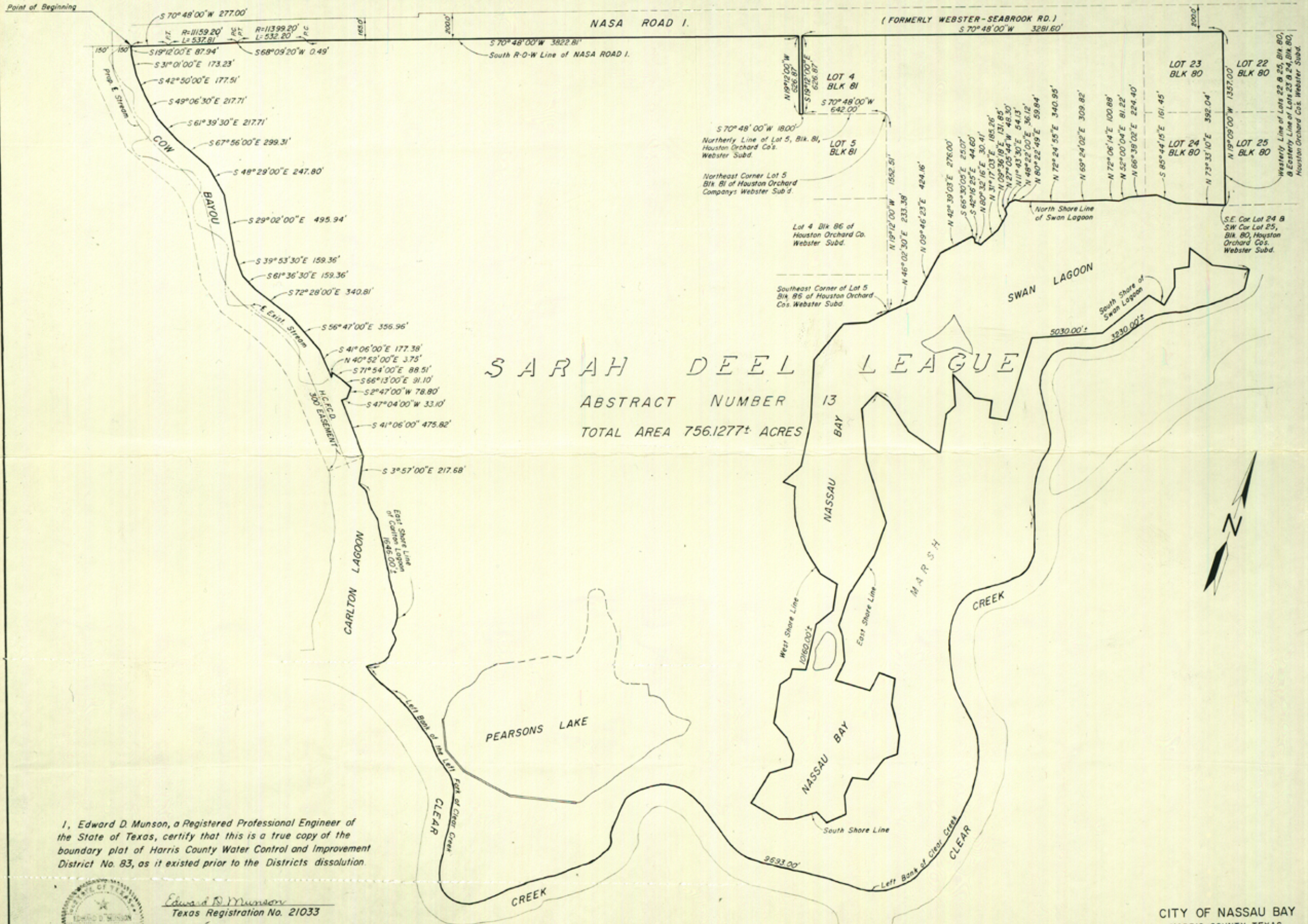

SARAH DEEL LEAGUE

ABSTRACT NUMBER 13
TOTAL AREA 756.1277± ACRES

I, Edward D. Munson, a Registered Professional Engineer of the State of Texas, certify that this is a true copy of the boundary plat of Harris County Water Control and Improvement District No. 83, as it existed prior to the Districts dissolution.



Edward D. Munson
Texas Registration No. 21033

CITY OF NASSAU BAY
HARRIS COUNTY, TEXAS
CITY LIMITS MAP
LOCKWOOD, ANDREWS & NEWNAM, INC.
CONSULTING ENGINEERS
CORPUS CHRISTI HOUSTON VICTORIA, TEXAS
SCALE: 1" = 400'
NOV., 1970

Counter 25594

FILED FOR INFORMATION ONLY

90 dij
Sketch File ~~89~~
Harris County
Filed October 20, 1986

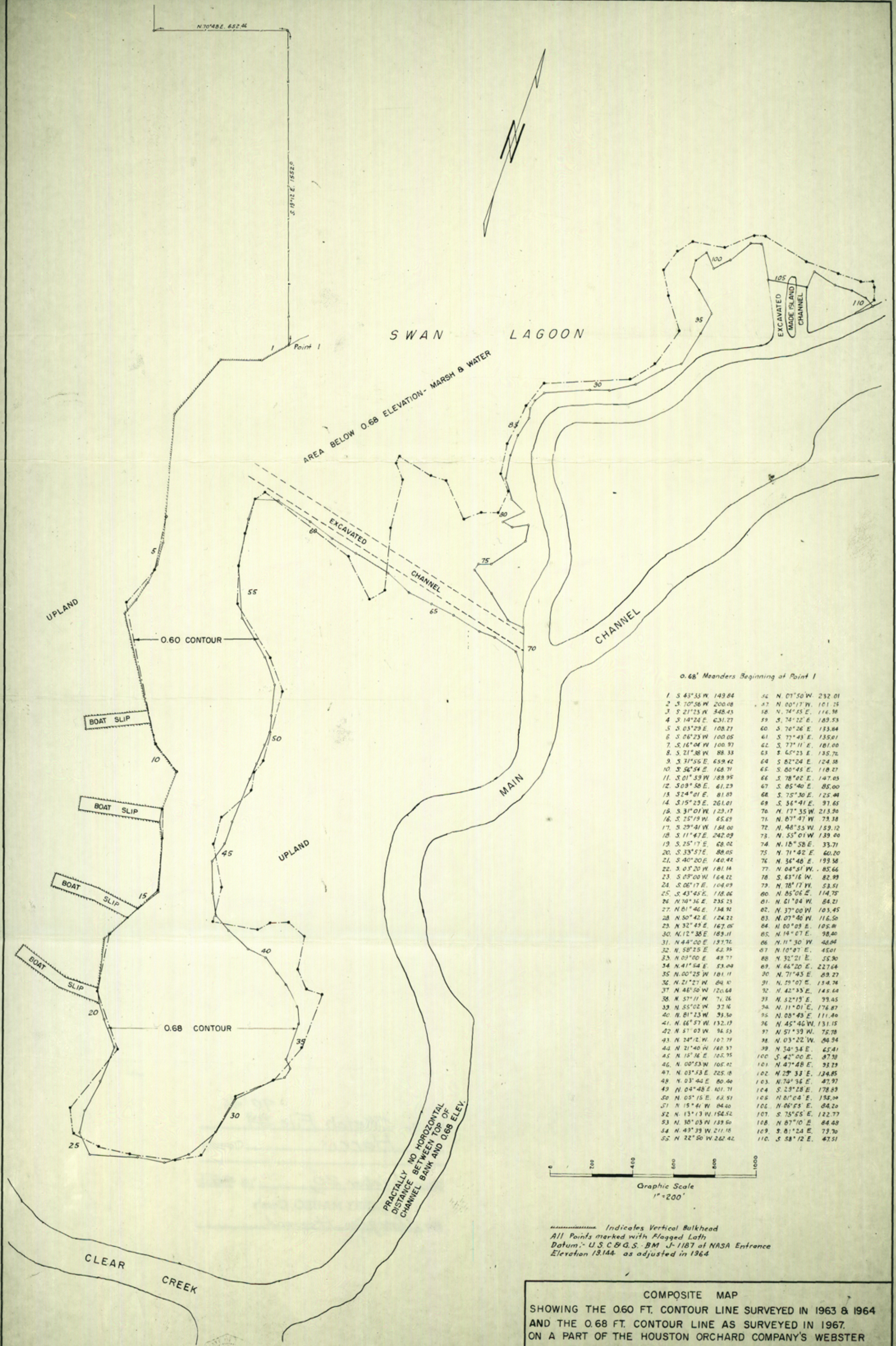

0.68' Meanders Beginning at Point 1

1 S 43°33' W 149.04	56 N 01°50' W 232.01
2 S 70°56' W 200.08	57 N 00°17' W 101.25
3 S 21°23' W 348.43	58 N 74°45' E 116.36
4 S 14°24' E 631.27	59 S 74°12' E 189.53
5 S 03°29' E 108.27	60 S 70°26' E 153.84
6 S 06°23' W 100.05	61 S 77°43' E 135.01
7 S 16°04' W 100.97	62 S 77°11' E 181.00
8 S 21°38' W 88.33	63 S 65°23' E 135.76
9 S 31°55' E 659.42	64 S 82°24' E 124.38
10 S 56°54' E 168.71	65 S 80°45' E 118.27
11 S 01°59' W 189.95	66 S 78°02' E 147.03
12 S 09°58' E 61.23	67 S 85°40' E 85.00
13 S 24°01' E 81.03	68 S 75°30' E 125.44
14 S 15°29' E 261.01	69 S 36°41' E 97.65
15 S 31°01' W 123.17	70 N 17°35' W 213.30
16 S 25°19' W 65.69	71 N 87°47' W 79.38
17 S 29°41' W 164.00	72 N 48°55' W 159.12
18 S 11°47' E 242.09	73 N 55°01' W 139.00
19 S 25°17' E 68.02	74 N 18°58' E 33.71
20 S 33°57' E 88.05	75 N 71°42' E 60.20
21 S 40°20' E 140.42	76 N 36°48' E 193.38
22 S 03°20' W 181.14	77 N 04°51' W 85.66
23 S 09°00' W 164.12	78 S 63°16' W 82.99
24 S 06°17' E 104.09	79 N 78°17' W 53.51
25 S 43°45' E 118.06	80 N 85°06' E 114.75
26 N 70°36' E 235.23	81 N 61°04' W 84.21
27 N 01°46' E 134.32	82 N 37°00' W 103.45
28 N 50°42' E 124.22	83 N 07°40' W 116.50
29 N 32°49' E 167.05	84 N 00°09' E 105.00
30 N 12°38' E 183.11	85 N 14°07' E 98.80
31 N 44°00' E 157.76	86 N 11°30' W 48.84
32 N 58°25' E 62.35	87 N 10°07' E 45.01
33 N 03°00' E 49.77	88 N 32°21' E 55.30
34 N 41°54' E 53.04	89 N 66°20' E 227.64
35 N 00°25' W 181.11	90 N 71°43' E 89.27
36 N 21°27' W 84.10	91 N 59°07' E 134.34
37 N 46°50' W 120.64	92 N 42°33' E 145.64
38 N 57°11' W 71.26	93 N 52°15' E 59.45
39 N 55°02' W 37.16	94 N 11°01' E 176.87
40 N 81°23' W 39.30	95 N 08°43' E 111.40
41 N 66°57' W 132.19	96 N 45°46' W 131.15
42 N 57°03' W 94.53	97 N 51°39' W 75.78
43 N 24°12' W 107.79	98 N 03°22' W 84.94
44 N 21°40' W 180.57	99 N 34°34' E 65.41
45 N 15°36' E 105.35	100 S 42°00' E 87.38
46 N 00°53' W 105.02	101 N 47°48' E 93.29
47 N 03°53' E 225.18	102 N 29°33' E 134.85
48 N 03°44' E 80.46	103 N 74°36' E 47.97
49 N 04°48' E 101.71	104 S 23°28' E 178.83
50 N 05°15' E 62.51	105 N 81°04' E 135.00
51 N 15°41' W 84.60	106 N 06°55' E 84.20
52 N 13°13' W 154.52	107 S 75°55' E 122.77
53 N 30°03' W 139.50	108 N 87°10' E 84.48
54 N 49°39' W 211.18	109 S 81°24' E 79.70
55 N 22°50' W 262.42	110 S 58°12' E 47.51

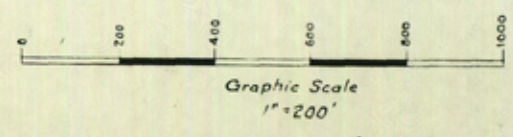

----- Indicates Vertical Bulkhead
 All Points marked with Flagged Lath
 Datum: U.S.C.G.S. BM J-1187 at NASA Entrance
 Elevation 13.144 as adjusted in 1964

COMPOSITE MAP
 SHOWING THE 0.60 FT. CONTOUR LINE SURVEYED IN 1963 & 1964
 AND THE 0.68 FT. CONTOUR LINE AS SURVEYED IN 1967.
 ON A PART OF THE HOUSTON ORCHARD COMPANY'S WEBSTER
 SUBDIVISION OF A PART OF THE SARAH DEEL LEAGUE,
 HARRIS COUNTY, TEXAS. SURVEYED JULY & AUGUST, 1967
 OFFICE OF J. S. BOYLES C.E. & ASSOCIATES, HOUSTON TEXAS.
 FIELD BOOK Y-12-B PG. 72 MAP NO. 5273-B-R

Boyles
 Registered Public Surveyor No. 1

County 25598

File No. Sketch File ^{90 4/4} ~~89~~
Harris County

Oct October 20 19 26

GARRY MAURO, Com'r
By Douglas Howard