

Sketch File # 29
 Hays County
 Filed 2/27/15
 J.D. Robinson
 Comm.
 J.W. Hawkins & Co.

5 N Minot's Sk. Showing
 Secs. 1 & 2, Mrs. C.C. Rog.
 E 15, S 11 R 8
 N 25 W - 30 mi.

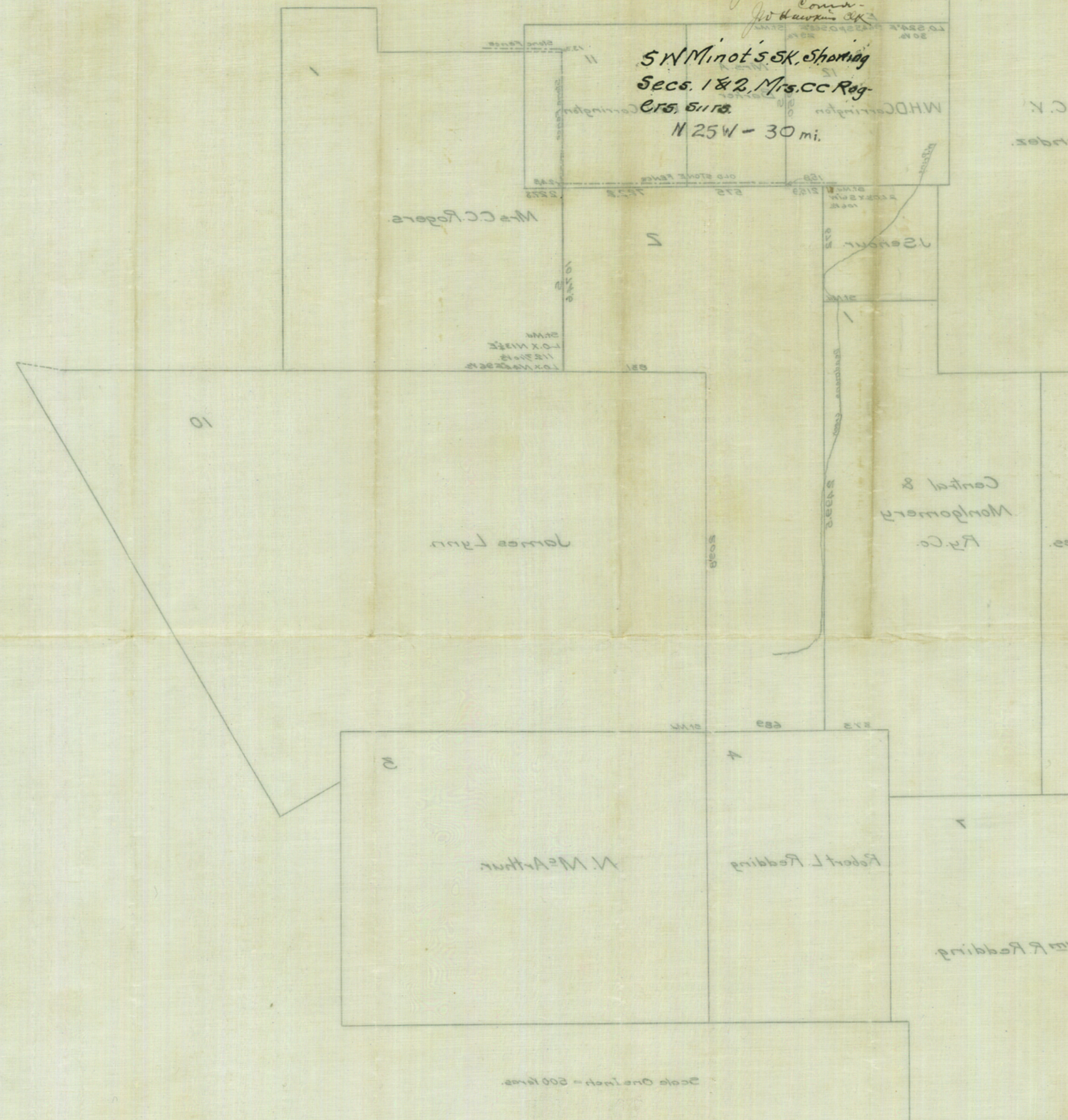

HAYS COUNTY

Showing location of survey #2 with details of natural and artificial objects found on the ground. Surveyed for the State of Texas by J.D. Robinson, Surveyor of Hays Co. San Marcos, Texas.

Scale One inch = 500 feet.

M.C.V. ...

counter 26197

counter 14198

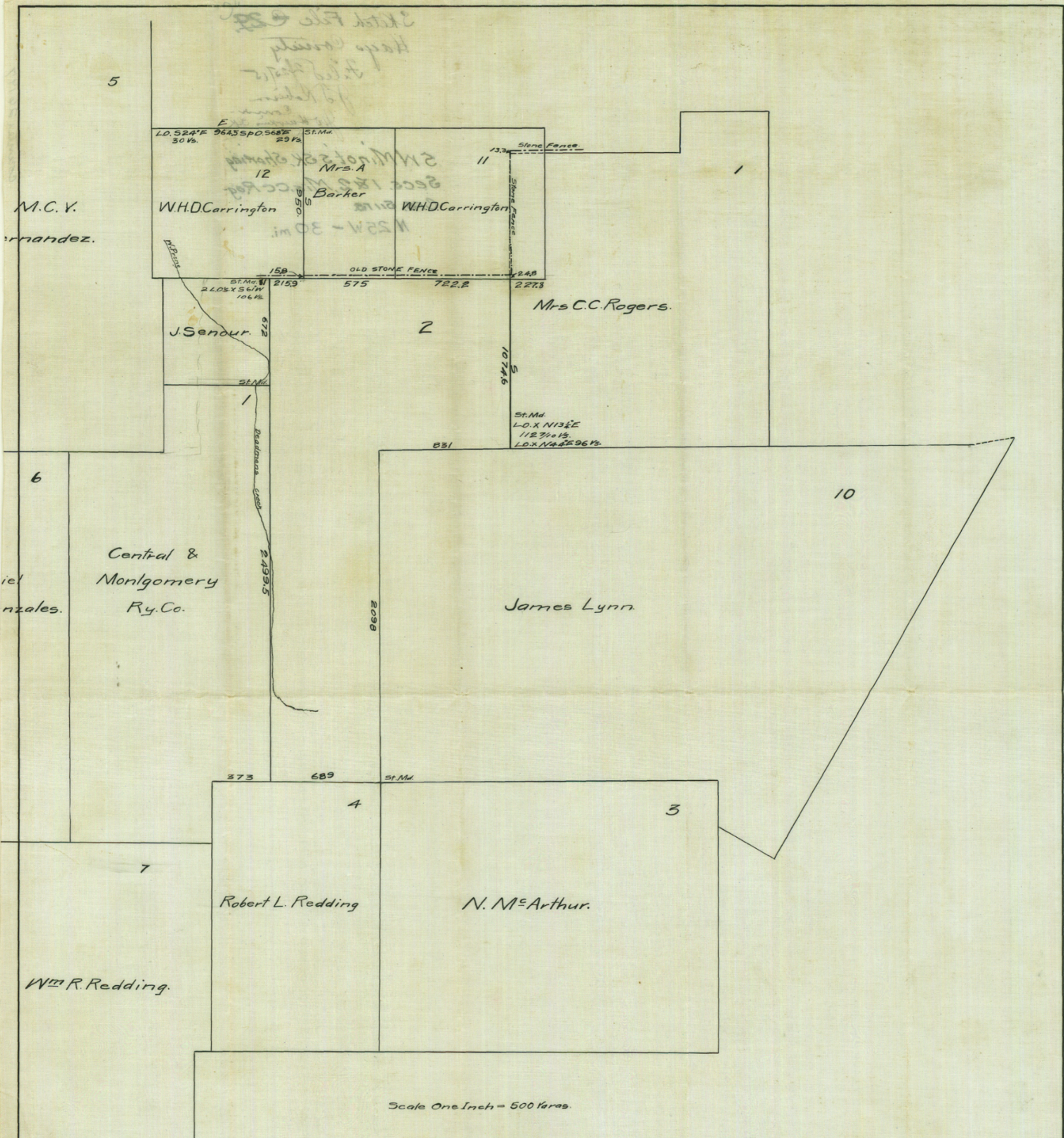

Scale One Inch = 500 Yards.

Sketch
in
HAYS COUNTY

Showing Location of Survey #2 with details of natural and artificial
objects found on the ground.
Surveyed Feb 6th 1915. by
S.W. Minot
Surveyor of Hays Co.
San Marcos, Texas.