

See letter of W. H. H. Cunningham in Sketch Files 12/15/1900, which while not coming from the County Surveyor, and not legally conclusive as to position of surveys, yet we deem it of sufficient importance to deposit in Memphis Co. Sketch files

L. C. Wise,  
12/20/1900

Original 2716 area 138

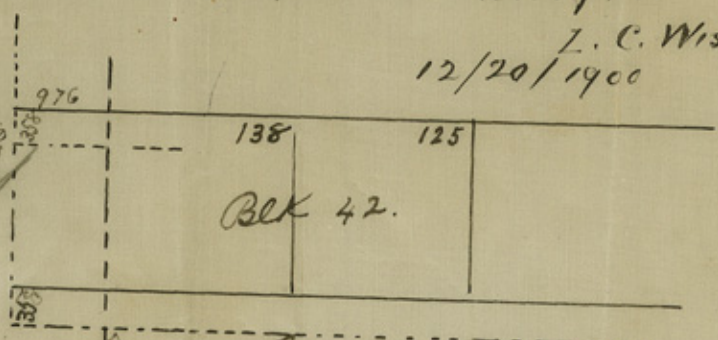

Original S. Line Blk 42

County Line  $260.10 \times 20'$   
7808 1/2 hrs

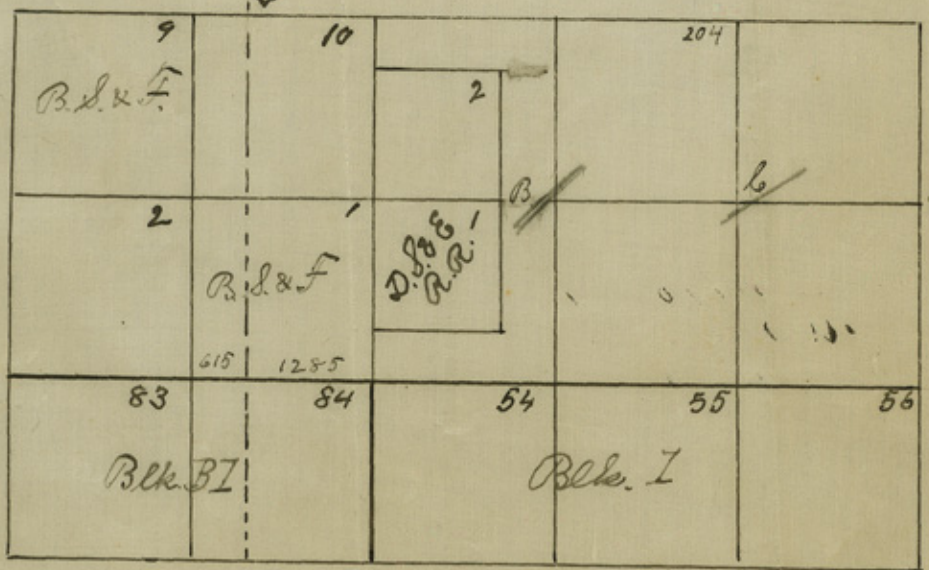



Sketch No. 3

Clay District.  
Hemphill Co.

Dec 23 / 45  
J. P. [unclear]

SK in South part of Hemphill Co.



to Containment

counter 26286



*Handwritten notes:*  
 The block No. 5  
 Adams, Beady & Moulton  
 Bl. D. No. 11  
 Bl. S. 21

Houston & Great Northern Railway



*iv. Cantonment.*