

MARTIN MURCHISON

2" Pipe - 11' W of Fence Cor  
 20" R.O. New  $\bar{N}16^{\circ}E$   
 18" P.O. " "  $N89^{\circ}45'E$

909 vrs  
 244" Hky  $N30\frac{1}{2}^{\circ}E$  15 vrs (New)

6" B.J.  $N52^{\circ}45'W$   $7\frac{1}{2}$  vrs  
 10" B.J.  $S58^{\circ}W$   $6\frac{1}{2}$  vrs

Corrected F.N.  
 coils for passing cor  
 says he found  
 no witness  
 trees here.

TH  
 BARTLETT

Timber

G.C. & S.F. R.R. CO. #1  
 640  $\frac{9}{10}$  Acres.  
 {PATENTED.}

LEVI ANTLE

14" S.J. Old  $\bar{N}82^{\circ}15'E$  2"  
 30" P.O. "  $N52^{\circ}40'W$  3"  
 2" Pipe

2" Pipe 237"  
 13" S.J. (New)  $N36^{\circ}E$  1"  
 14" S.J. "  $N88\frac{1}{2}^{\circ}E$  9"  
 (mkd.)

J.B. TONG  
 L&E Flank

18" B.J. Old  $\bar{N}45^{\circ}E$   
 13" B.J.  $N67^{\circ}15'W$   
 9 vrs

Timber  
 Approx 10' East of Fence  
 Mkd Sur Line Approx  
 25' North of Fence

10" P.O.  $S05^{\circ}W$  7 vrs  
 12" P.O.  $N76\frac{1}{2}^{\circ}E$  12 vrs  
 East 2120'  $\bar{N}76\frac{1}{2}^{\circ}E$

Fence Cor  
 390"  $N89^{\circ}58'W$   
 117 vrs Mkd.  
 12" B.J.  $N50^{\circ}E$  3 vrs  
 South

2" Pipe  
 10" S.J. New  $\bar{N}81^{\circ}E$  2"  
 14" P.O. Old  $\bar{N}47^{\circ}45'W$  11"  
 not mkd.

G.C. & S.F. R.R. CO #2

JNO MORGAN

PLAT SHOWING CORRECT FIELD NOTES AS IS NOW FOUND UPON GROUND OF  
 G.C. & S.F. R.R. CO. #1 a part of K.K. Klub property  
 I R.B. Smitherman a state land surveyor, certify that I went upon the  
 ground and made the above survey, and that line markers both natural  
 and artificial are just as shown by the above plat's field notes.  
 This the 28 day of Jan A.D. 1935.

R.B. Smitherman  
 Licensed State Land Surveyor  
 Attest: Perceps

Scale  
 1 inch = 288 vs. = 800 ft.

Sketch File No. 70 16

Henderson County  
10 mi S. 55° W. Athens  
by Smitherman

Filed 1-23 1936

J. W. Smitherman, Comm.

Giles

File Clerk

Descriptive:

Topography map of Henderson County, Georgia, showing the location of the property described in this deed. The property is situated on the southeastern corner of the intersection of the road shown on the map and the road shown on the map. The property is situated on the southeastern corner of the intersection of the road shown on the map and the road shown on the map.

Section 28, Township 34 N., Range 10 W., Co. 1, Henderson County, Georgia.

91432

11602 = 2V 885 = 41m 1

number 26360

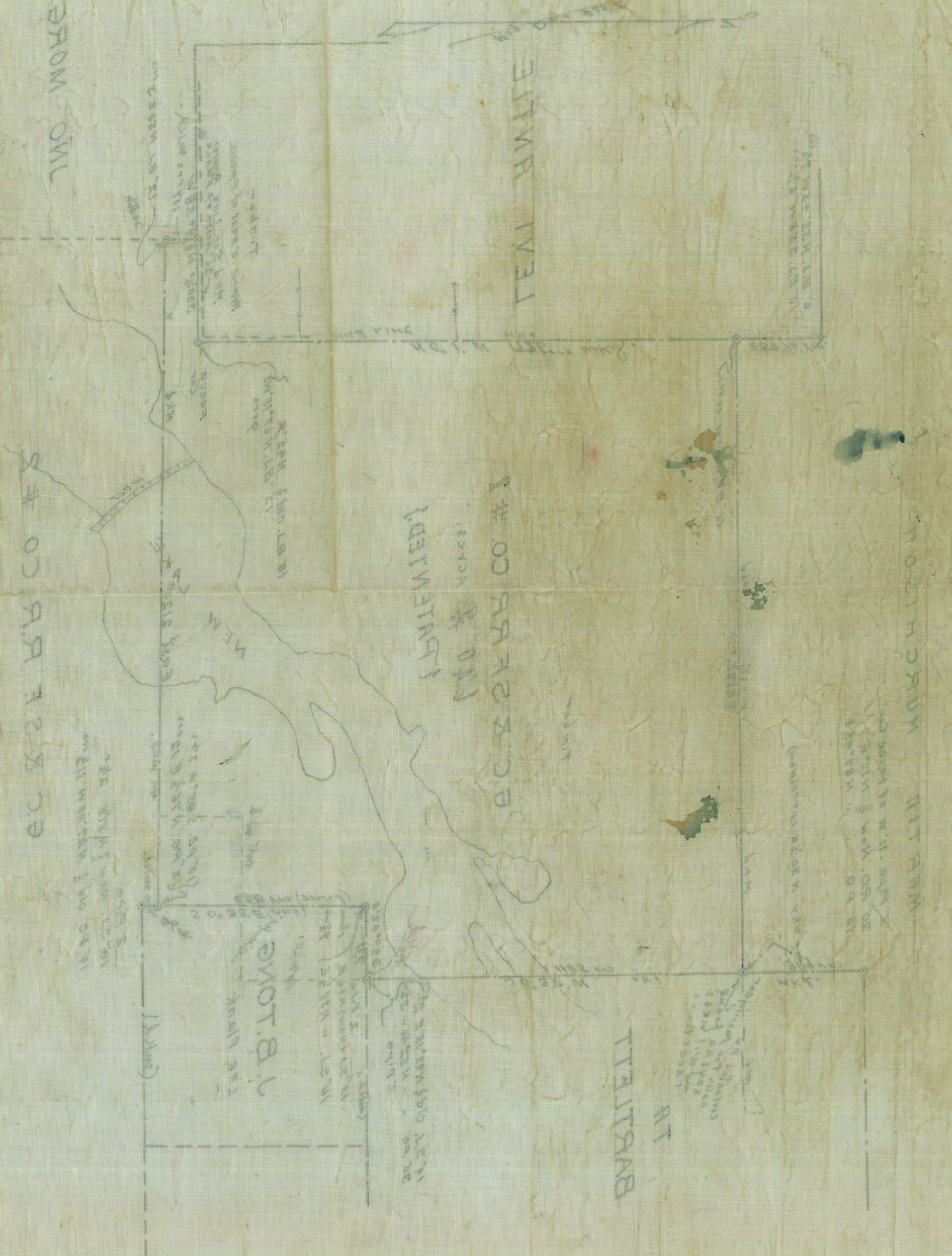

HENDERSON COUNTY

SECTION 28

UNDEVELOPED

SECTION 28

TOWNSHIP 34 N.

RANGE 10 W.

CO. 1

11602 = 2V 885 = 41m 1

91432

11602 = 2V 885 = 41m 1

91432