

sk File No. 6.

Howard County

Morris Skelton

Field Notes

Block 32 T2N

Filed March 25 1929

J. T. Robison Com'r.

H. F. McDonald
File Clerk

See Power sketch
filed 3-12-27

5'

counter 26861

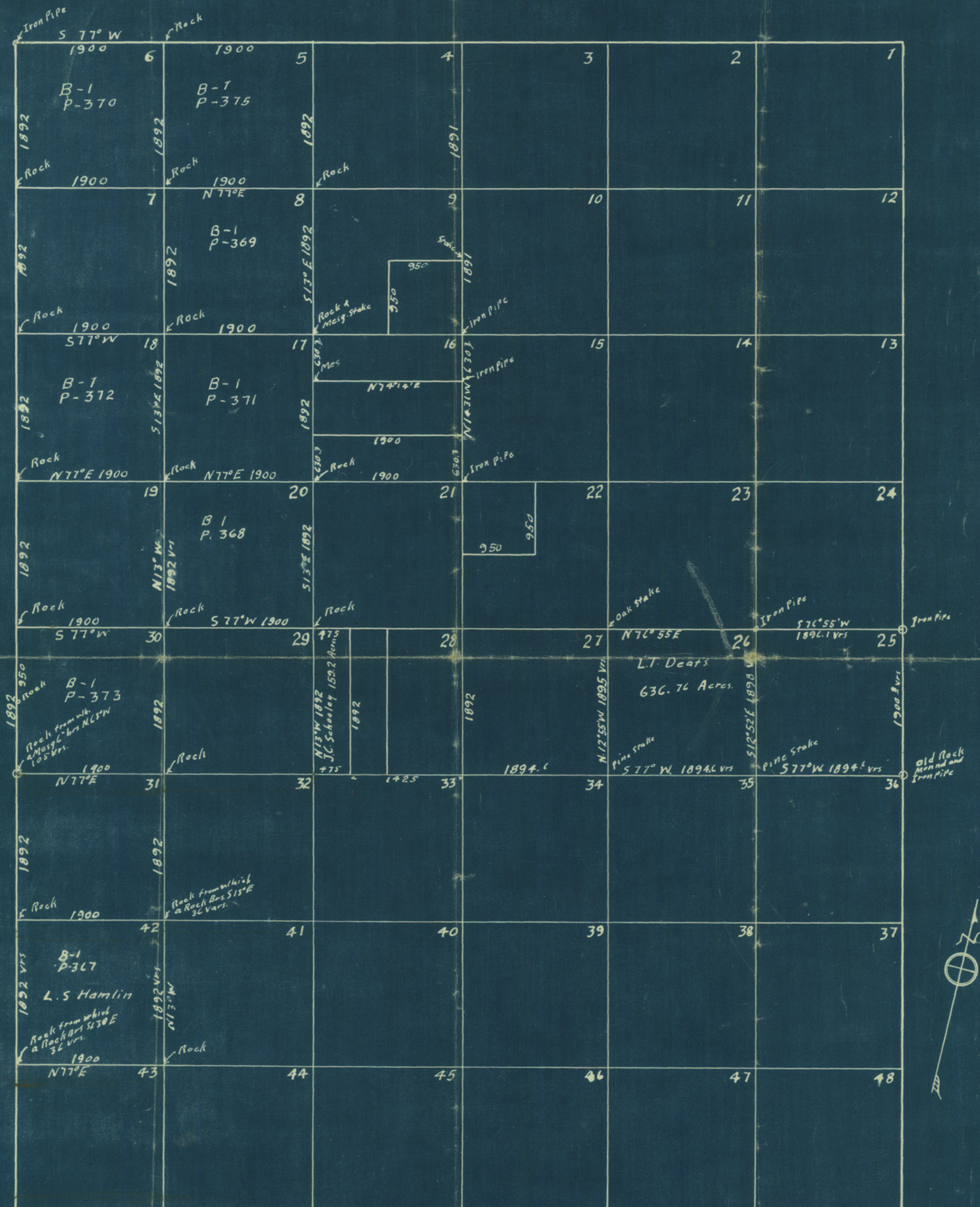

PLAT of BLOCK No 32 TOWNSHIP 2 NORTH.
 Showing Surveys on Record in this County from which Section
 No 26 and the West one fourth of Section No 28. Same Blocks and
 Township have been Surveyed as per Notes shown this Plat.
 Survey March 12th and 14th, 1929.
 R. Morris,
 County Surveyor for Howard County,
 State Licensed Land Surveyor.

STATE LICENSED LAND SURVEYOR AND COUNTY SURVEYOR FOR HOWARD COUNTY

R. E. MORRIS
CONSULTING ENGINEER

OFFICE: COURTHOUSE
PHONE 1033

RES. 600 JOHNSON ST.
PHONE 251

BIG SPRING, TEXAS

March 20, 1929

Mr. J.T. Robison,
Land Commissioner,
Austin, Texas.

Dear Mr. Robison:

In reply to your request to Mr. Chas. B. Cook, March 18th, relative to the explanation of distances shown on plat enclosed with field notes for Section 26, Block 32, Township 2 N. in Howard County, Texas, will state that I began at the Northeast corner of Section 36, which is the Southeast corner of Section 25, Block 32, said point being an old established corner on the east block line of this block, and ran West to the Southeast corner of Section 29 to determine the amount var~~as~~ between these points, which was established in running the land for L.S. Hamlin some years back.

The corners called for in the Survey for Hamlin were on the ground and lined up with the work I have just done, and the distance they show for the lines North and South throughout the block on the West side is 1892 varows, but on the East I measured the line North on the East line of Section 25 and find another corner to be 1900.8 var~~as~~ from which I proated the distance North and South between the three sections East of the Gail road leaving the Surveys West of the road as I found them. The distance East and West along the North line of Sections 25, 26 as shown on plat.

You will note that I have the Survey of the West half of the West half of Section 28. You, nodoubt, have before you by the time this reaches you a copy of field notes for that tract.

As there was no Survey on record in this County on the East half of this Block I concluded it better to proate the distances on these lines as I have shown them rather than try to tare up the work that was done on the West side of the Block.

Yours truly,

RE Morris

REM:AL

File No. See Sk. File N^o 6

Howard County

Surveyor's Explanation

Block 32. T. 2 N

Filed March 25 1929

J. T. Robison Com'r.

H. F. McDonald

File Clerk

County 26864

H. F. McDonald