

1010

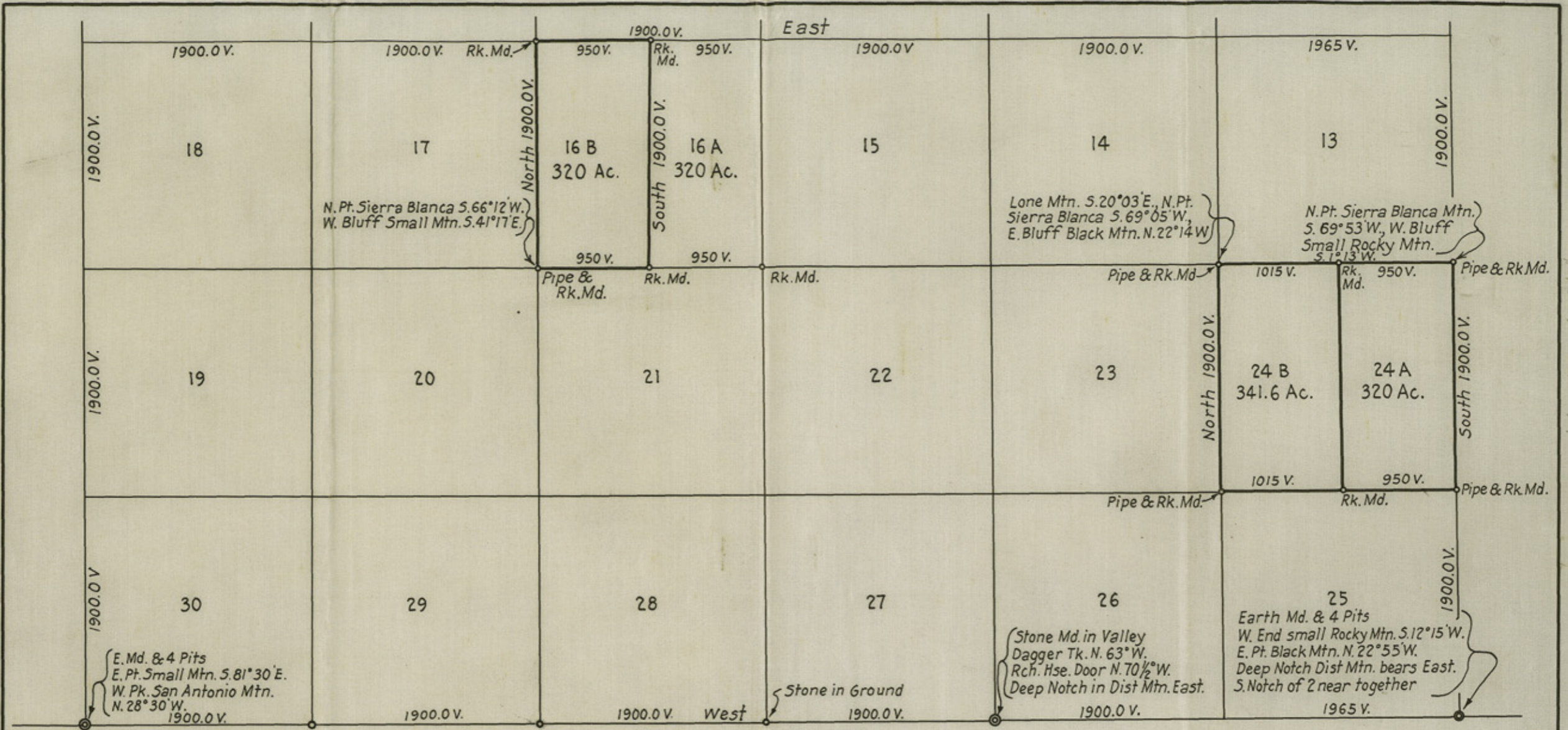

PLAT OF A SURVEY OF
 Sec. 24 A & 24 B and 16 B Blk. 40 Public School Lands
 in Hudspeth County, Texas.
 Sur'v'd Mar. 21, '41. Scale 1"=1000 Vrs.

I, J.W. Carter, Licensed State Land Surveyor, do hereby certify that this survey was made by me on the ground. Having previously run the south line of this Block 40 finding all corners in accordance with original field notes. This survey was made beginning at SE. Cor. of Sec. 25 and running north and west.
 March 24, 1941.

J.W. Carter *J.W. Carter*
 Licensed State Land Surveyor

RECEIVED

APR 18 1941

REFERRED TO MAP

counter 26984

0-110

Hudspeth Co. St. File # 27

Sketch File No. 27

Hudspeth County

Blk. 40 (Pub. School Land)

Filed April 23 1941

Bascom Giles Com'r

W. Moon Rosenberg
File Clerk