

$$\begin{array}{r} 5750 \\ 1292 \\ \hline 6997 \end{array}$$

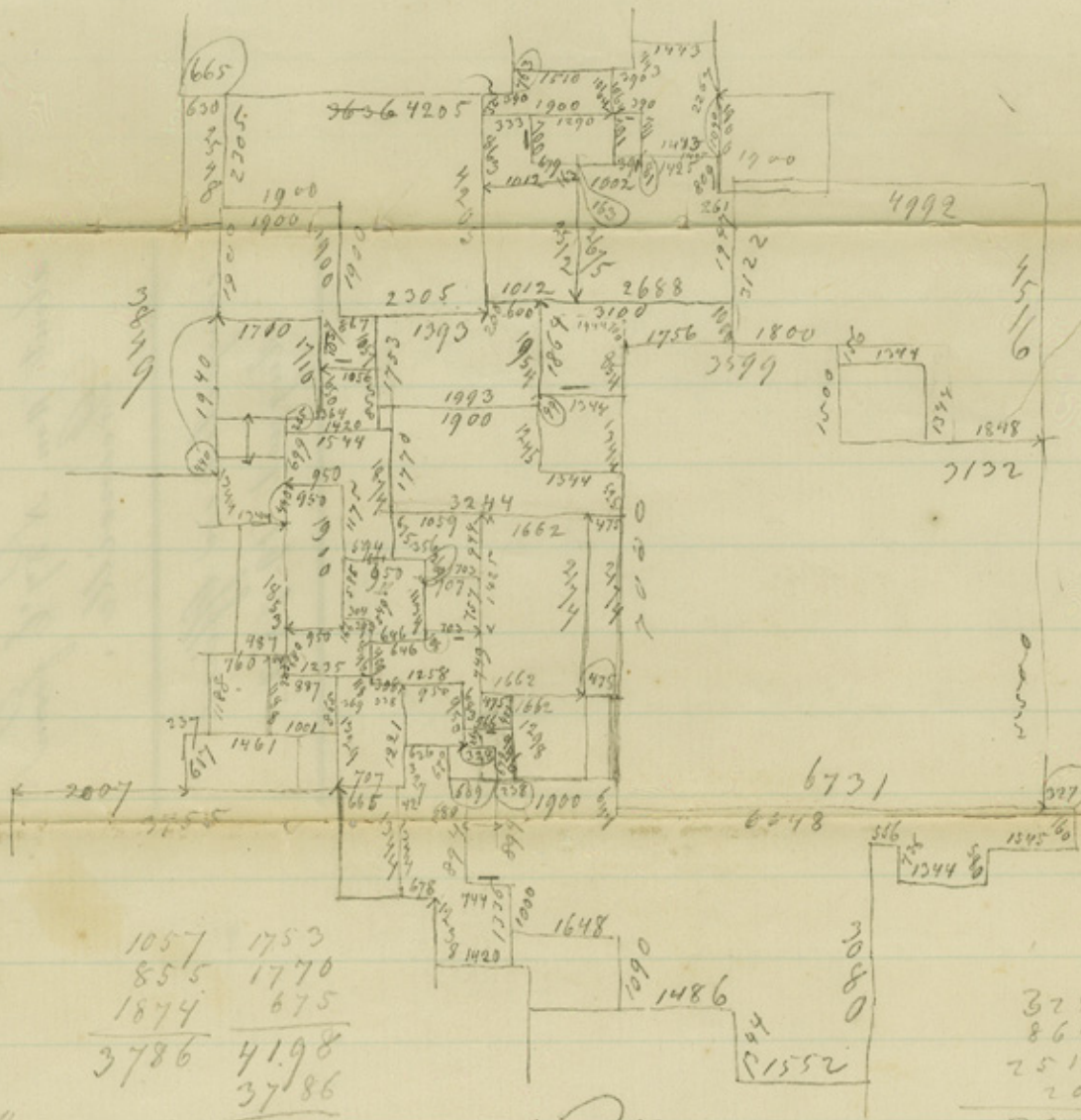

$$\begin{array}{r} 1057 \\ 855 \\ 1874 \\ \hline 3786 \end{array}$$

$$\begin{array}{r} 1753 \\ 1770 \\ 675 \\ \hline 4198 \\ 3786 \\ \hline 412 \\ 305 \\ \hline 107 \end{array}$$

$$\begin{array}{r} 700 \\ 854 \\ 1344 \\ 525 \\ \hline 3423 \\ 675 \\ \hline 4098 \\ 4198 \end{array}$$

$$\begin{array}{r} 944 \\ 757 \\ 749 \\ \hline 2450 \end{array}$$

$$\begin{array}{r} 950 \\ 327 \\ \hline 1277 \\ 1221 \\ \hline 56 \end{array}$$

$$\begin{array}{r} 865 \\ 617 \\ \hline 148.2 \\ 1729 \\ \hline 153 \end{array}$$

North.

$$\begin{array}{r} 6731 \\ 6248 \\ 566 \\ 1544 \\ 1545 \\ \hline 1552 \end{array}$$

$$\begin{array}{r} 325 \\ 862 \\ 2512 \\ 200 \\ \hline 3900 \\ 4205 \\ \hline 305 \end{array}$$

$$\begin{array}{r} 644 \\ 1298 \\ 2174 \\ 525 \\ 1344 \\ 854 \\ \hline 6839 \end{array}$$

$$\begin{array}{r} 944 \\ 161 \\ \hline 783 \end{array}$$

$$\begin{array}{r} 644 \\ 1298 \\ 1942 \end{array}$$

$$\begin{array}{r} 749 \\ 757 \\ 924 \\ \hline 2450 \\ 2174 \\ \hline 276 \end{array}$$

$$\begin{array}{r} 644 \\ 1298 \\ \hline 1942 \end{array}$$

$$\begin{array}{r} 7000 \\ 6839 \\ \hline 161 \end{array}$$

29.

File #

31

Hunt County
about 11 m. N 37° E from
Greenville.

compiled in office
August 19. 162.

counter 27136

260
216
44

