

ANDREW J. BAKER,

COMMISSIONER OF THE GENERAL LAND OFFICE.

M. E. GROOS, CHIEF CLERK.

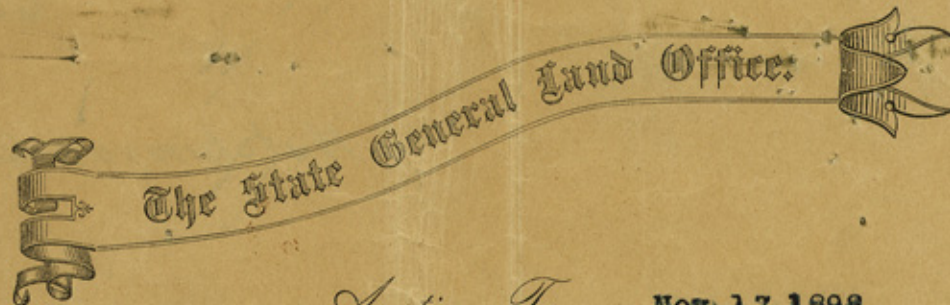

Austin, Texas, Nov. 17, 1898.

Messrs. Holland and Wills,

Amarillo, Texas.

Dear Sirs-

This acknowledges yours of the 5th. inst. together with affidavit as to no-improvements on sections #2. and #8 block Y2, T. T. Ry. and section #16, block X03, John H. Gibson, applied for by B. R. Ketcham, which has been filed. As to the field notes, in view of the fact of having no County Surveyor, this Office accepts field notes made by Mr. Twichell, but merely for the purpose of passing on the applications which are suspended on account of conflict.

Very respectfully,

Andrew J. Baker
Commissioner.

M. E. G.

(. B.)

Note—All payments for School and sylum Lands must be made to the State Treasurer, and not be sent to this office.

Counter 27202

Xo

6A 6A
 Copy of Twichell's Sketch
 in Hutchinson Co. 13,
 Blks X03 + Blk Y2.

copy of part of Twichell's SK
 of Blks X03, Y2 &c.
 Dated Nov. 17, 1898,
 Filed Mar. 16, 1909

Photo 22
 92

X 2

See plat in
 Box 5-47747

3/16/09 D. Wood



Copy of sketch of surveys in Hutchinson County,
 made by
 M. D. TWICHELL, Surveyor of the
 Report
 of J. Baker, Comr. of the Genl. Office,
 of date Nov. 17, 1898,
 hereunto attached.

counter 27203

counter 27203

X 0

East & Thomas

Copy of Sketch of Surveys in Hutchinson County, made by W. D. TWICHEL, by way of his Report in re letter of A. J. Baker, Comr of the Genl. L. & O. Office, of date Nov. 17th 1898, hereto attached.

Filed Mar. 16 1899
Dated Nov. 17 1898
of Bks X03, 1/2 Sec.
Copy of part of Twichel's sk.

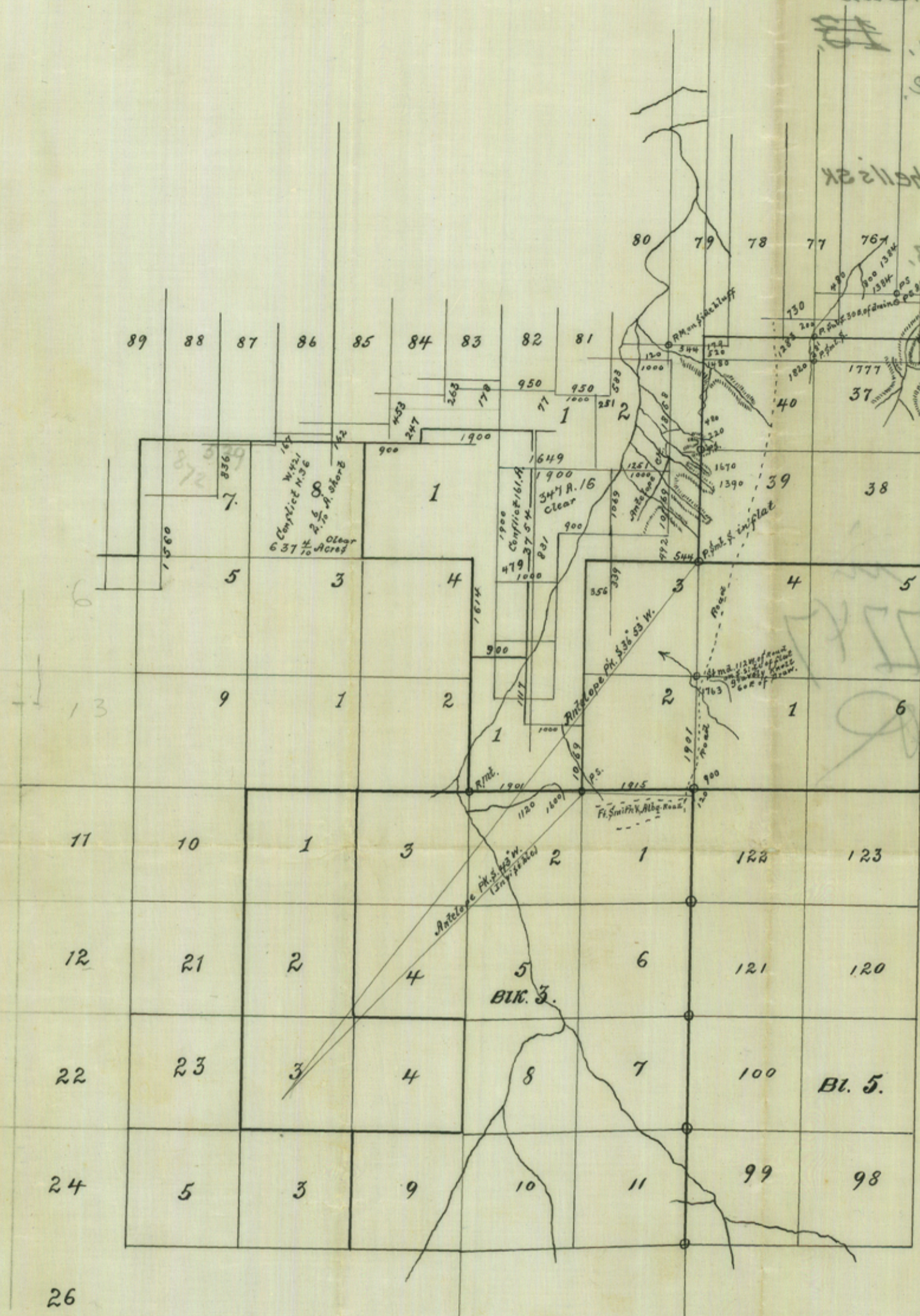

Copy of Sketch of Surveys in Hutchinson County,
 made by
 W. D. TWICHEL, by way of his
 Report
 in re letter of A. J. Baker, Comr of the Genl. L. & O. Office,
 of date Nov. 17th 1898,
 hereto attached.